

Foly Liane - Vas Savoir

♩ = 120,000000 ♩ = 70,000069

Sax Ten

HH

Ride

HH2

Basse

Piano

♩ = 120,000000 ♩ = 70,000069

8

mélodie

HH

Ride

Basse

Piano

11

mélodie

HH

Ride

Basse

Piano

13

mélodie

HH

Ride

Basse

Piano

15

mélodie

Sax Ten

HH

Ride

HH2

Basse

Piano

17

mélodie

HH

Ride

Basse

Piano

20

mélodie

HH

Ride

Basse

Piano

23

mélodie

HH

Ride

Basse

Piano

25

mélodie

Sax Ten

HH

Ride

Basse

Piano

27

mélodie

Sax Ten

HH

Ride

Basse

Piano

29

mélodie

HH

Ride

Basse

Piano

31

mélodie

Sax Ten

HH

Ride

Basse

Piano

33

mélodie

HH

Ride

Basse

Piano

35

Sax Ten

HH

Ride

Basse

Piano

37

Sax Ten

HH

Ride

Basse

Piano

39

Sax Ten

HH

Ride

HH2

Basse

Piano

41

Sax Ten

HH

Ride

Basse

Piano

47

mélodie

HH

Ride

Basse

Piano

50

mélodie

HH

Ride

Basse

Piano

53

mélodie

HH

Ride

Basse

Piano

55

mélodie

Sax Ten

HH

Ride

Basse

Piano

♩ = 50,000000

57

mélodie

Sax Ten

HH

Ride

Basse

Piano

58 ♩ = 70,000069

♩ = 40,000000

mélodie

Sax Ten

Ride

Basse

Piano

59 ♩ = 70,000069

mélodie

Sax Ten

Basse

Piano

♩ = 70,000069

Foly Liane - Vas Savoir

mélodie

♩ = 120,000000 ♩ = 70,000069

4

3 3

10

3 3

14

3 3

20

3

24

3

29

3

33

12

48

3 3

52

3 3

55

♩ = 50,000000 ♩ = 70,000069

Foly Liane - Vas Savoir

Sax Ten

♩ = 120,000000 ♩ = 70,000069

5

17

31

37

40

42

45

56

♩ = 50,000000 ♩ = 40,000000

HH

Foly Liane - Vas Savoir

♩ = 120,000000 ♩ = 70,000069

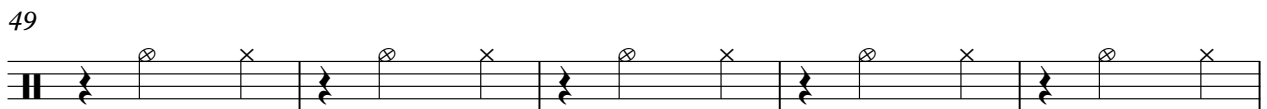
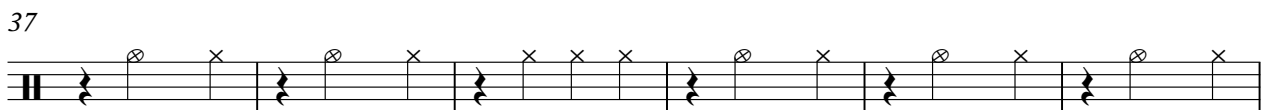
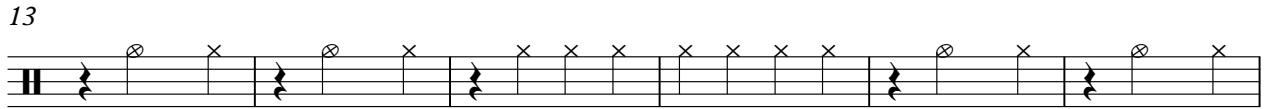
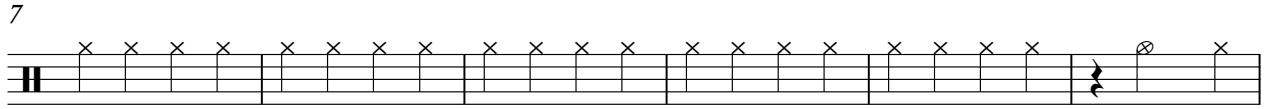
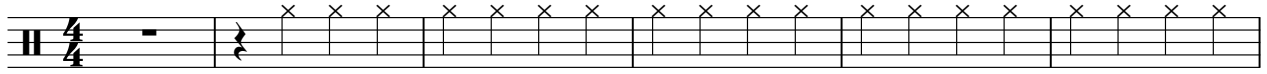

Foly Liane - Vas Savoir

Ride

♩ = 120,000000 ♩ = 70,000069

10

18

24

29

34

40

45

50

55

♩ = 50,000000

V.S.

2

Ride

58 ♩ = 70,000069

♩ = 40,0000000069

6 6 6 6 2

HH2

Foly Liane - Vas Savoir

♩ = 120,000000 ♪ = 70,000069

12 **23**

4/4

39

♩ = 50,000000 ♪ = 40,000069

17 **2**

4/4

2

Basse

45

50

54

57

$\text{♩} = 50,000000 = 70,000069 \text{♩} = 40,000069$

Piano

Foly Liane - Vas Savoir

♩ = 120,000000 ♩ = 70,000069

V.S.

40

44

46

49

53

56

♩ = 50,00000

V.S.

4 ♩ = 70,000069

Piano 40,0000000069

58

58