

Fontenay Matthieu - Je Ne Suis

0.0"
0.0:00
Compositeur :
Matthieu FONTENAY

♩ = 62,999996

Blown Bottle

Accords 1

piste 31

piste 41

Melodie 1

3

B. Bottle

Accords 1

piste 31

piste 41

Melodie 1

6

B. Bottle

Accords 1

piste 31

piste 41

Melodie 1

8

B. Bottle

Accords 1

piste 31

piste 41

Melodie 1

11

B. Bottle

Accords 1

piste 31

piste 41

Melodie 1

13

B. Bottle

Accords 1

piste 31

piste 41

Melodie 1

15

B. Bottle

Accords 1

piste 31

piste 41

Melodie 1

17

B. Bottle

Accords1

piste 31

piste 41

Melodie1

19

B. Bottle

Accords1

piste 31

piste 41

Melodie1

21

B. Bottle

Accords 1

piste 31

piste 41

Melodie 1

24

B. Bottle

Accords 1

piste 31

piste 41

Melodie 1

26

B. Bottle

Accords 1

piste 31

piste 41

Melodie 1

28

B. Bottle

Accords 1

piste 31

piste 41

Melodie 1

31

B. Bottle

Accords1

piste 31

piste 41

Melodie1

33

B. Bottle

Accords1

piste 31

piste 41

Melodie1

35

B. Bottle

Accords1

piste 31

piste 41

Melodie1

37

B. Bottle

Accords1

piste 31

piste 41

Melodie1

39

B. Bottle

Accords1

piste 31

piste 41

Melodie1

41

B. Bottle

Accords1

piste 31

piste 41

Melodie1

43

B. Bottle

Accords1

piste 31

piste 41

Melodie1

45

B. Bottle

Accords1

piste 31

piste 41

Melodie1

48

B. Bottle

Accords 1

piste 31

piste 41

Melodie 1

50

B. Bottle

Accords 1

piste 31

piste 41

Melodie 1

53

B. Bottle

Accords 1

piste 31

piste 41

Melodie 1

Blown Bottle

Fontenay Matthieu - Je Ne Suis

♩ = 62,999996

3 3

5

3

8

3

12

3

16

3

19

3

22

3

26

3

30

3

33

3

V.S.

Blown Bottle

36

39

43

47

50

Fontenay Matthieu - Je Ne Suis

Accords1

♩ = 62,999996

V.S.

48

52

♩ = 62,999996

6

11

16

20

25

V.S.

30

35

39

43

48

52

Fontenay Matthieu - Je Ne Suis

piste 41

♩ = 62,999996

6
11
16
20
25
30
35
39
43

V.S.

48

52

Fontenay Matthieu - Je Ne Suis

Melodie1

♩ = 62,999996

4

8

11

14

17

20

23

27

31

V.S.

34

37

40

43

46

49

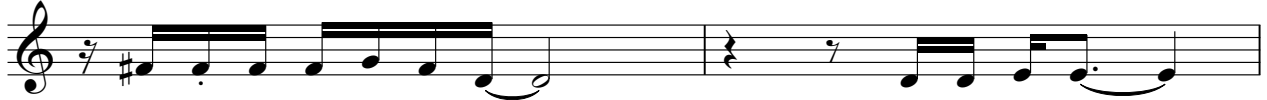

51

