

2

9

Drums

Guitar 1

Guitar 2

Guitar 3

Bass

13

Drums

Guitar 1

Guitar 2

Guitar 3

Bass

Vocals

17 3

Drums

Guitar 1

Guitar 2

Guitar 3

Bass

Vocals

21

Drums

Guitar 1

Guitar 2

Guitar 3

Bass

Vocals

25

Drums

Guitar 1

Guitar 2

Guitar 3

Bass

Vocals

29

Drums

Guitar 1

Guitar 2

Guitar 3

Bass

33

Drums

Guitar 1

Guitar 2

Guitar 3

Bass

Vocals

37

Drums

Guitar 1

Guitar 2

Guitar 3

Bass

Vocals

41

Drums

Guitar 1

Guitar 2

Guitar 3

Bass

Vocals

45

Drums

Guitar 1

Guitar 2

Guitar 3

Bass

Vocals

49  7

Drums 

Guitar 1

T	4 0	4 0	2 0 0
A	3 3 1 4 3	3 3 1 4 3	1 2 2 3
B	1 1 1 2 1	6 1 1 1 1 1 6 1	4 2 2 1

Guitar 2

T	4 0	4 0	2 0 0
A	3 3 1 4 3	3 3 1 4 3	1 2 2 3
B	1 1 1 2 1	6 1 1 1 1 1 6 1	4 2 2 1

Guitar 3

T	1 1 4	4 1 1 1 1 1 4 1	1 1 1 6
A	3 3 3	3 3 3 3 3 3 4 3	3 3 3 3
B	1 4 3	6 3 3 3 3 3 6	1 4 3 2 1

Bass 

Vocals 

53 

Drums 

Guitar 1

T	3 3 3 3 1 3 3 3	2 2 0 0	1 1 1 1 0 1 1 1
A	3 3 3 3 1 3 3 3	1 1 2 2 1	1 1 1 1 0 1 1 1
B	1 1 1 1 4 1 1 1	4 4 2 2 4	4 4 4 4 3 4 4 4

Guitar 2

T	3 3 3 3 1 3 3 3	2 2 0 0	1 1 1 1 0 1 1 1
A	3 3 3 3 1 3 3 3	1 1 2 2 1	1 1 1 1 0 1 1 1
B	1 1 1 1 4 1 1 1	4 4 2 2 4	4 4 4 4 3 4 4 4

Guitar 3

T	3 3 3 3 1 3 3 3	2 2 0 0	1 1 1 1 0 1 1 1
A	3 3 3 3 1 3 3 3	1 1 2 2 1	1 1 1 1 0 1 1 1
B	1 1 1 1 4 1 1 1	4 4 2 2 4	4 4 4 4 3 4 4 4

Bass 

Vocals 

8

56

Drums

Guitar 1

Guitar 2

Guitar 3

Bass

Vocals

58

Drums

Guitar 1

Guitar 2

Guitar 3

Bass

Vocals

59

Drums

Guitar 1

Guitar 2

Guitar 3

Bass

Vocals

61

Drums

Guitar 1

Guitar 2

Guitar 3

Bass

Vocals

64

Drums

Guitar 1

Guitar 2

Guitar 3

Bass

Vocals

68

Drums

Guitar 1

Guitar 2

Guitar 3

Bass

Vocals

72

Drums

Guitar 1

Guitar 2

Guitar 3

Bass

Vocals

76

Drums

Guitar 1

Guitar 2

Guitar 3

Bass

Vocals

79

Drums

Guitar 1

Guitar 2

Guitar 3

Bass

Vocals

83

Drums

Guitar 1

Guitar 2

Guitar 3

Bass

Vocals

86

Drums

Guitar 1

Guitar 2

Guitar 3

Bass

Vocals

88

Drums

Guitar 1

Guitar 2

Guitar 3

Bass

Vocals

89

Drums

Guitar 1

T	0																											
A	3	2	3	2	3	4	4	4	4	3	3	3	2	3	3	2	3	2	3	4	4	4	4	3	3	3	2	3
B	3	2	3	2	3	4	4	2	4	3	3	3	2	3	3	2	3	2	3	4	4	2	4	3	3	3	2	3
	1	0	1	0	1	2	2	2	2	1	1	1	0	1	1	0	1	0	1	2	2	2	2	1	1	1	0	1

Guitar 2

T	0																											
A	3	2	3	2	3	4	4	4	4	3	3	3	2	3	3	2	3	2	3	4	4	4	4	3	3	3	2	3
B	3	2	3	2	3	4	4	2	4	3	3	3	2	3	3	2	3	2	3	4	4	2	4	3	3	3	2	3
	1	0	1	0	1	2	2	2	2	1	1	1	0	1	1	0	1	0	1	2	2	2	2	1	1	1	0	1

Guitar 3

T	0																											
A	3	2	3	2	3	4	4	4	4	3	3	3	2	3	3	2	3	2	3	4	4	4	4	3	3	3	2	3
B	3	2	3	2	3	4	4	2	4	3	3	3	2	3	3	2	3	2	3	4	4	2	4	3	3	3	2	3
	1	0	1	0	1	2	2	2	2	1	1	1	0	1	1	0	1	0	1	2	2	2	2	1	1	1	0	1

Bass

Vocals

91

Drums

Guitar 1

T	0																										
A	3	2	3	2	3	4	4	4	3	3	3	2	3	3	2	3	2	3	3	2	3	4	2	2	2	2	2
B	3	2	3	2	3	4	2	2	4	3	3	3	2	3	3	2	3	2	3	3	2	3	3	2	3	2	3
	1	0	1	0	1	2	2	2	2	1	1	1	0	1	1	0	1	0	1	0	1	0	1	0	2	0	0

Guitar 2

T	0																										
A	3	2	3	2	3	4	4	4	3	3	3	2	3	3	2	3	2	3	3	2	3	4	2	2	2	2	2
B	3	2	3	2	3	4	2	2	4	3	3	3	2	3	3	2	3	2	3	3	2	3	3	2	3	2	3
	1	0	1	0	1	2	2	2	2	1	1	1	0	1	1	0	1	0	1	0	1	0	2	0	0	0	0

Guitar 3

T	0																										
A	3	2	3	2	3	4	4	4	3	3	3	2	3	3	2	3	2	3	3	2	3	4	2	2	2	2	2
B	3	2	3	2	3	4	2	2	4	3	3	3	2	3	3	2	3	2	3	3	2	3	3	2	3	2	3
	1	0	1	0	1	2	2	2	2	1	1	1	0	1	1	0	1	0	1	0	1	0	2	0	0	0	0

Bass

Vocals

94

Drums

Guitar 1

Guitar 2

Guitar 3

Bass

Vocals

98

Drums

Guitar 1

Guitar 2

Guitar 3

Bass

Vocals

100 

Drums

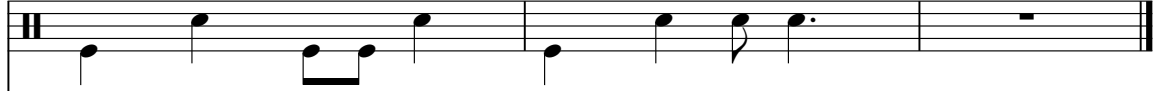

Guitar 1

T A B 6 4 3 1 3 1 3 1 3 1 3 1 6 4 3 1 3 1 3 1 4 0 3 4 3 2 1

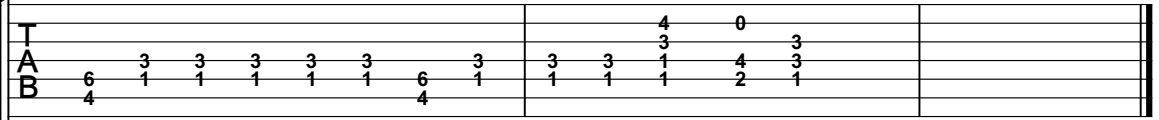

Guitar 2

T A B 6 4 3 1 3 1 3 1 3 1 3 1 6 4 3 1 3 1 3 1 4 0 3 4 3 2 1

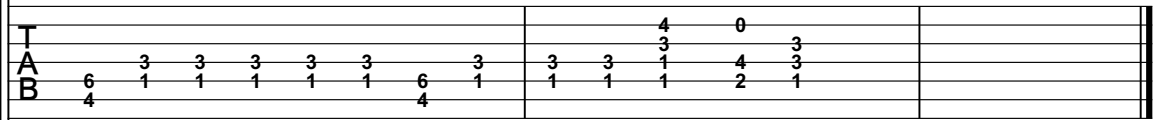

Guitar 3

T A B 4 6 1 3 1 3 1 3 1 3 1 4 6 3 1 3 3 1 4 3 2 1

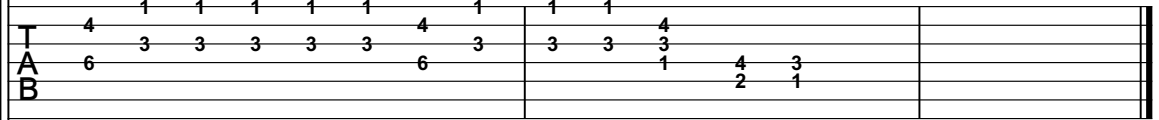

Bass

Vocals

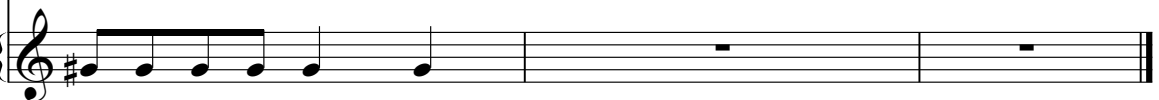

# Foo Fighters - Watershed

## Drums

♩ = 192,000000  
4

9

14

19

24

28

33

38

43

47

V.S.

2

Drums

52

57

59

61

66

71

75

79

84

88

Drums

90

93

98

T	4 4 4 4 4 4				2	
A	3 3 3 3 3 3				1 1 1 1 1 1	2 2
B	1 1 1 1 1 1	4 3 3 4 3	2 1 1 2 1 3 3	3 3 3 3 3 3	1 1 1 1 4	0 0

48

T		4 0		4 0
A	3 3 3 3 3 3	3 3 1 4 3	3 3 3 3 3 3	3 3 1 4 3
B	1 1 1 1 1 1	6 1 1 2 1	6 1 1 1 1 1	1 1 1 2 1

52

T	2 0 0		2 2 0 0	
A	1 2 2 3	3 3 3 3 1 3 3 3	1 1 2 2 1	1 1 1 1 0 1 1 1
B	4 2 2 1	1 1 1 1 1 1 1 1	4 4 2 2 4	4 4 4 4 3 4 4 4

56

T	2 0 0			0
A	1 2 2 3	3 3 3 3 1 3	3 3 3 6	4 4 3 3 3 2 3
B	4 4 2 2 1 1	1 1 1 1 1 1	1 1 1 4 6 4	2 4 3 3 3 2 3

59

T	0		0	
A	3 2 3 2 3 4 4 4 4 3 3 3 2 3	3 2 3 2 3 4 4 4 4 3 3 3 2 3	3 2 3 2 3 4 4 4 4 3 3 3 2 3	3 2 3 2 3 4 4 4 4 3 3 3 2 3
B	1 0 1 0 1 2 2 2 2 1 1 1 0 1	1 0 1 0 1 2 2 2 2 1 1 1 0 1	1 0 1 0 1 2 2 2 2 1 1 1 0 1	1 0 1 0 1 2 2 2 2 1 1 1 0 1

61

T	0		2 2	
A	3 2 3 2 3 4 4	4 3 3 3 2 3 3 2	3 2 3 2 4 2 2	3 3 3 3 3 3 3 3
B	1 0 1 0 1 2 2	2 1 1 1 0 1 1 0	1 0 1 0 2 0 0	1 1 1 1 1 1 6 1

65

T	4 0		4 0	
A	3 3 1 4 3	3 3 3 3 3 3	3 3 1 4 3	3 3 3 3 3 3
B	1 1 1 2 1	6 1 1 1 1 1 6 1	1 1 1 2 1	6 1 1 1 1 1 6 1

69

T	4 0		4 0	
A	3 3 1 4 3	3 3 3 3 3 3	3 3 1 4 3	4 4 4 4 4 4
B	1 1 1 2 1	6 1 1 1 1 1 6 1	1 1 1 2 1	2 2 2 2 2 2

73

T	4 4 4 4 4 4				2	
A	3 3 3 3 3 3				1 1 1 1 1 1	2 2
B	1 1 1 1 1 1	4 3 3 4 3	2 1 1 2 1 3 3	3 3 3 3 3 3	1 1 1 1 4	0 0

78

T		4 0		4 0
A	3 3 3 3 3 3	3 3 1 4 3	3 3 3 3 3 3	3 3 1 4 3
B	1 1 1 1 1 1	6 1 1 2 1	6 1 1 1 1 1	1 1 1 2 1

T				4	0		
A	2	2		3	3	3	
B	2	2	3	3	3	3	3
	0	0	1	1	1	1	1
						6	1
						4	

51

T		4	0		2	0	0			2	0	0
A	3	3	3	3	1	3	3	3		1	1	0
B	1	1	1	2	1	4	2	2	3	3	3	3
						4	2	2	1	1	1	1
					6	4	6					

55

T				0	0							
A	1	1	1	1	0	1	1	1	3	3	3	3
B	1	1	1	1	0	1	1	1	3	3	3	3
	4	4	4	4	3	4	4	4	1	1	1	1
	4	4				4	4					

59

T				0								
A	3	2	3	2	3	4	4	4	3	3	3	2
B	3	2	3	2	3	4	4	2	4	3	3	2
	1	0	1	0	1	2	2	2	1	1	1	0

61

T				0								
A	3	2	3	2	3	4	4	4	3	3	3	2
B	3	2	3	2	3	4	4	2	4	3	3	2
	1	0	1	0	1	2	2	2	1	1	1	0

65

T				4	0							
A	3	3	1	4	3							
B	1	1	1	2	1	6	3	3	3	3	3	3
						4	1	1	1	1	1	1

69

T				4	0							
A	3	3	1	4	3							
B	1	1	1	2	1	6	3	3	3	3	3	3
						4	1	1	1	1	1	1

73

T	4	4	4	4	4	4						
A	3	3	3	3	3	3						
B	1	1	1	1	1	1						

78

T				4	0							
A	3	3	3	3	3	3						
B	1	1	1	1	1	1						

82

T		0	0									
A	2	0	0	3	3	3	3	1	3	3	3	3
B	4	2	2	3	3	3	3	1	3	3	3	3
	4	2	2	1	1	1	1	1	1	1	1	1

# Foo Fighters - Watershed

## Guitar 3

♩ = 192,000000

**5**

E	1 1 1 1 1 1 1	1 1	1 1 1 1 1 1 1
B	4 3 3 3 3 3 3	4 3	3 3 3 4 3
A	6 6 6 6 6 6 6	6 3	6 3 3 3 3 3 3
D	[Barred Chord]		
G			1 4 3
B			2 1
E			

9

T	1 1	4 1 1 1 1 1 1	1 1	4 1 1 1 1 1 1
A	3 3 3	3 3 3 3 3 3	3 3 3	3 3 3 3 3 3
B	1 4 3	6 3 3 3 3 3	6 3	6 3 3 3 3 3
	2 1	6 3	3 3 3	6 3
			1 4 3	
			2 1	

13

T	1 1	4 4 4 4 4 4 4	1 1 1 1 1 1 1	4 1
A	3 3 3	3 3 3 3 3 3 3	1 1 1 1 1 1 1	3 3 3 3 3 3 3
B	1 4 3	4 4 4 4 4 4 4	1 1 1 1 1 1 1	6 3 3 3 3 3 3
	2 1	2 2 2 2 2 2 2		6 3
		6 6		6 3

17

T	1 1	4 1 1 1 1 1 1	1 1	4 1 1 1 1 1 1
A	3 3 3	3 3 3 3 3 3 3	3 3 3	3 3 3 3 3 3 3
B	1 4 3	6 3 3 3 3 3 3	6 3	6 3 3 3 3 3 3
	2 1	6 3	3 3 3	6 3
			1 4 3	
			2 1	

21

T	1 1	4 1 1 1 1 1 1	1 1	4 4 4 4 4 4 4
A	3 3 3	3 3 3 3 3 3 3	3 3 3	3 3 3 3 3 3 3
B	1 4 3	6 3 3 3 3 3 3	6 3	4 4 4 4 4 4 4
	2 1	6 3	3 3 3	2 2 2 2 2 2 2
			1 4 3	6 6
			2 1	6

25

T	4 4 4 4 4 4 4			2	
A	3 3 3 3 3 3 3	4 3 3 4 3		1 1 1 1 1 1 1	2 2
B	1 1 1 1 1 1 1	2 1 1 2 1 3 3	3 3 3 3 3 3 3	1 1 1 1 4 1	2 2
		1 1	1 1 1 1 1 1 1	4 4 4 4 4 4 4	0 0

30

T	1 1 1 1 1 1 1	1 1	4 1 1 1 1 1 1	1 1	4
A	3 3 3 3 3 3 3	4 3	3 3 3	4 3 3 3 3 3 3	4 3
B	6 6 6 6 6 6 6	6 3	1 4 3	6 3	3 3 3
			2 1	6 3	1 4 3
					2 1

34

T	4 1 1 1 1 1 1	1 1	4 1 1 1 1 1 1	1 1	4
A	3 3 3 3 3 3 3	4 3	3 3 3	4 3 3 3 3 3 3	4 3
B	6 6 6 6 6 6 6	6 3	1 4 3	6 3	3 3 3
			2 1	6 3	1 4 3
					2 1

38

T	4 1 1 1 1 1 1	1 1	4 1 1 1 1 1 1	1 1	4
A	3 3 3 3 3 3 3	4 3	3 3 3	4 3 3 3 3 3 3	4 3
B	6 6 6 6 6 6 6	6 3	1 4 3	6 3	3 3 3
			2 1	6 3	1 4 3
					2 1

42

T		4 4 4 4 4 4 4			2
A	4 4 4 4 4 4 4	3 3 3 3 3 3 3	4 3 3 4 3		1 1 1 1 1 1 1
B	2 2 2 2 2 2 2	1 1 1 1 1 1 1	2 1 1 2 1 3 3	3 3 3 3 3 3 3	1 1 1 1 4 4 4 4 4 4
	6		1 1	1 1 1 1 1 1 1	

V.S.

	4 4 4 4 4	1 1 1 1 1 1 1 1 1	1 1	1 1 1 1 1 1 1
T		3 3 3 3 3 3 3 3 3	3 3 3	4 3 3 3 3 3 3 3
A			4	6
B		6	1 4 3	2 1

51

	1 1	2 0 0	0 0	2 0 0
T	3 3 3	1	0 0	1 1 0 0
A	1 4 3	4	2 2 3	3 3 3 3 1 3 3 3
B	2 1	4	2 2 3	1 1 1 1 1 1 1 1
		6	4 6	4 4 2 2 1

55

	1 1 1 1 0 1 1 1	2 0 0	0 0	3 3 3 3 1 3	3 3 3	4 3 3 3 2 3
T	1 1 1 1 0 1 1 1	1	0 0	3 3 3 3 1 3	3 3 3	4 3 3 3 2 3
A	4 4 4 4 3 4 4 4	4	2 2 1 1	1 1 1 1 1	1 1 1	2 1 1 1 0 1
B		4 4		4		

59

	0	0	0	0
T	3 2 3 2 3 4 4 4 4 3 3 3 2 3	3 2 3 2 3 4 4 4 3 3 3 2 3	3 2 3 2 3 4 4 4 3 3 3 2 3	3 2 3 2 3 4 4 4 3 3 3 2 3
A	3 2 3 2 3 4 4 4 2 4 3 3 3 2 3	3 2 3 2 3 4 4 4 2 4 3 3 3 2 3	3 2 3 2 3 4 4 4 2 4 3 3 3 2 3	3 2 3 2 3 4 4 4 2 4 3 3 3 2 3
B	1 0 1 0 1 2 2 2 2 1 1 1 0 1	1 0 1 0 1 2 2 2 2 1 1 1 0 1	1 0 1 0 1 2 2 2 2 1 1 1 0 1	1 0 1 0 1 2 2 2 2 1 1 1 0 1

61

	0	1 1 1 1 1 1 1	1	1 1 1 1 1 1 1	4 1
T					4 3
A	3 2 3 2 3 4 4	4 3 3 3 2 3 3 2	3 2 3 2 4 2 2	2 2	3 3 3 3 3 3 6
B	3 2 3 2 3 4 2	4 3 3 3 2 3 3 2	3 2 3 2 4 0 0	0 0	
	1 0 1 0 1 2 2	2 1 1 1 0 1 1 0	1 0 1 0 2		

65

	1 1	4	1 1 1 1 1 1 1	1	1 1	4	1 1 1 1 1 1 1	1
T	3 3 3	4	4 3 3 3 3 3 3	4 3	3 3 3	4	3 3 3 3 3 3 3	4 3
A	1 4 3		6	6	3	1 4 3	6	6
B	2 1					2 1		

69

	1 1	4	1 1 1 1 1 1 1	1	1 1	4	4 4 4 4 4 4
T	3 3 3	4	4 3 3 3 3 3 3	4 3	3 3 3	4	4 4 4 4 4 4
A	1 4 3		6	6	3	1 4 3	4 4 4 4 4 4
B	2 1					2 1	2 2 2 2
						6 6	6

73

	4 4 4 4 4 4	4 3 3 4 3	3 3 3 3 3 3 3	1 1 1 1 1 1	2	4 4 4 4 4
T	3 3 3 3 3 3	4 3 3 4 3	3 3 3 3 3 3 3	1 1 1 1 1 1	1	
A	1 1 1 1 1 1	2 1 1 2 1 3 3	3 3 3 3 3 3 3	1 1 1 1 1 1	1	
B		1 1	1 1 1 1 1 1 1	4 4 4 4 4 4	4	

78

	1 1 1 1 1 1 1	1 1	4	1 1 1 1 1 1 1	1	1 1	4
T	3 3 3 3 3 3 3	3 3 3	4	4 3 3 3 3 3 3	4 3	3 3 3	4
A			6	6	6	1 4 3	6
B			1 4 3			2 1	
			2 1				6

82

	2 0 0	0 0	2 2 0 0	0 0	1 1 1 1 0 1 1 1
T	1 0 0	3	1 1	0 0	1 1 1 1 0 1 1 1
A	2 2 3	3 3 3 3 1 3 3 3	1 1	2 2 1	1 1 1 1 0 1 1 1
B	4 2 2 1	1 1 1 1 1 1 1 1	4 4 2 2	4	4 4 4 4 3 4 4 4
	4	4	4 4	4	

# Foo Fighters - Watershed

Bass

♩ = 192,000000

5

9

13

17

21

25

30

34

38

42

V.S.

84

88

90

93

97

100

# Foo Fighters - Watershed

## Vocals

♩ = 192,000000

15

20

26

5

36

42

47

5

56

59

62

66

72

77

86

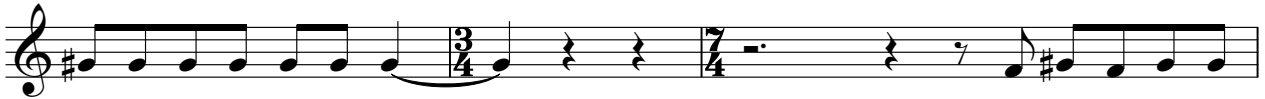

89

92

96

