

Timbaland - If we ever meet again feat. Katy Perry

♩ = 120,000000 ♩ = 126,000130

Key+Ab/C.C./126

78

sub

DRUMS

81

81

25

26

18

33 Orlan

86

89

125 <08>

5

Key+Ab/C.C./126

sub

DRUMS

25

26

125 <08>

8

Key+Ab/C.C./126

sub

DRUMS

25

26

10

Key+Ab/C.C./126

sub

DRUMS

25

26

12

Key+Ab/C.C./126

sub

DRUMS

25

26

26.8"
15.1.00
re

14

Key+Ab/C.C./126

sub

DRUMS

25

26

89

16

Key+Ab/C.C./126

sub

DRUMS

25

26

89

18

Key+Ab/C.C./126

sub

DRUMS

25

26

89

20

Key+Ab/C.C./126

sub

DRUMS

25

26

89

42.0"
23.1.00
cho

22

Key+Ab/C.C./126

sub

DRUMS

81

25

26

18

33 Orlan

89

125 <08>

24
Key+Ab/C.C./126

sub

DRUMS

81

26

18

33 Orlan

26
Key+Ab/C.C./126

sub

DRUMS

81

26

18

33 Orlan

28

Key+Ab/C.C./126

sub

DRUMS

81

26

18

33 Orlan

57.3"
31.1.00
c2

30

Key+Ab/C.C./126

78

sub

DRUMS

81

26

18

33 Orlan

32

Key+Ab/C.C./126

78

sub

DRUMS

81

26

18

33 Orlan

34

Key+Ab/C.C./126

sub

DRUMS

81

26

18

33 Orlan

36

Key+Ab/C.C./126

sub

DRUMS

81

26

18

33 Orlan

1'12.5"
39.1,00
in

38

Key+Ab/C.C./126

DRUMS

25

26

41

Key+Ab/C.C./126

78

sub

DRUMS

81

25

26

44

Key+Ab/C.C./126

78

sub

DRUMS

81

25

26

46
Key+Ab/C.C./126

sub

DRUMS

81

25

26

48
Key+Ab/C.C./126

sub

DRUMS

81

25

26

50

Key+Ab/C.C./126

sub

DRUMS

81

25

26

89

52

Key+Ab/C.C./126

sub

DRUMS

81

25

26

89

54
Key+Ab/C.C./126

sub
DRUMS
81
81
25
26
89

56
Key+Ab/C.C./126

sub
DRUMS
81
25
26
89

58

Key+Ab/C.C./126

sub

DRUMS

81

81

26

18

33 Orlan

125 <08>

60

Key+Ab/C.C./126

sub

DRUMS

81

26

18

33 Orlan

62

Key+Ab/C.C./126

sub

DRUMS

81

26

18

33 Orlan

64

Key+Ab/C.C./126

sub

DRUMS

81

26

18

33 Orlan

66

Key+Ab/C.C./126

78

sub

DRUMS

81

26

18

33 Orlan

68

Key+Ab/C.C./126

78

sub

DRUMS

81

26

18

33 Orlan

70

Key+Ab/C.C./126

sub

DRUMS

81

26

18

33 Orlan

72

Key+Ab/C.C./126

sub

DRUMS

81

26

18

33 Orlan

2'21.1"
75.1,00
co

74

Key+Ab/C.C./126

78

sub

DRUMS

81

25

86

89

2'28.7"
79.1,00
co2

77

Key+Ab/C.C./126

sub

DRUMS

81

25

86

89

80

Key+Ab/C.C./126

sub

DRUMS

81

25

86

89

2'36.3"
83.1,00
co3

83

Key+Ab/C.C./126

sub

DRUMS

81

25

86

89

86

Key+Ab/C.C./126

sub

DRUMS

81

25

86

89

88

Key+Ab/C.C./126

sub

DRUMS

81

25

86

89

90
Key+Ab/C.C./126

78

DRUMS

81

25

26

33 Orlan

89

125 <08>

93
Key+Ab/C.C./126

78

25

26

125 <08>

Key+Ab/C.C./126

96

78

25

26

125 <08>

Key+Ab/C.C./126

99

sub

DRUMS

25

26

89

3'06.8"
99.1,00
c2

101

Key+Ab/C.C./126

sub

DRUMS

25

26

89

103

Key+Ab/C.C./126

sub

DRUMS

25

26

89

105

Key+Ab/C.C./126

sub

DRUMS

25

26

89

125 <08>

3'22.0"
107.1,00
cho

107

Key+Ab/C.C./126

sub

DRUMS

81

26

18

33 Orlan

109

Key+Ab/C.C./126

sub

DRUMS

81

26

18

33 Orlan

111

Key+Ab/C.C./126

sub

DRUMS

81

26

18

33 Orlan

113

Key+Ab/C.C./126

78

sub

DRUMS

81

26

18

33 Orlan

3'37.3"
115.1,00
c2

115

Key+Ab/C.C./126

78

sub

DRUMS

81

26

18

33 Orlan

117

Key+Ab/C.C./126

sub

DRUMS

81

26

18

33 Orlan

119

Key+Ab/C.C./126

sub

DRUMS

81

26

18

33 Orlan

121

Key+Ab/C.C./126

sub

DRUMS

81

81

26

18

33 Orlan

125 <08>

3'52.5"
123.1,00
end

123

Key+Ab/C.C./126

sub

DRUMS

81

33 Orlan

89

125 <08>

125

Key+Ab/C.C./126

sub

DRUMS

81

33 Orlan

89

125 <08>

127

Key+Ab/C.C./126

sub

DRUMS

81

33 Orlan

89

125 <08>

129

Key+Ab/C.C./126

78

sub

DRUMS

81

33 Orlan

89

125 <08>

4'07.8"
131.1,00
fin

Key+Ab/C.C./126

131

133

Key+Ab/C.C./126

sub

DRUMS

81

25

26

33 Orlan

89

125 <08>

135

Key+Ab/C.C./126

sub

DRUMS

81

25

26

33 Orlan

89

125 <08>

137

sub

DRUMS

81

25

26

33 Orlan

89

125 <08>

♩ = 120,000000 ♩ = 126,000130

2 4

10

15

19

24

29

34

37 4

43

48

52

56

61

66

70

75

79

83

♩ = 120,000000 ♩ = 126,000130

25

31

9

45

21 5

75

13

93

17

115

13

130

8

Timbaland - If we ever meet again feat. Katy Perry

sub

♩ = 120,000000 ♩ = 126,000130

2 4

8

10

12

14

16

18

20

22

24

V.S.

V.S.

V.S.

124

126

128

130

132

134

136

DRUMS

Timbaland - If we ever meet again feat. Katy Perry

♩ = 120,000000 ♩ = 126,000130

2 4

9

13

17

21

24

27

30

33

36

V.S.

40

45

49

53

57

60

63

66

69

72

DRUMS

76

80

84

88

100

104

108

111

114

117

V.S.

DRUMS

120

123

125

127

129

131

133

135

137

♩ = 120,000000 ♩ = 126,000130

2 **20**

28

37

16 **4**

62

71

33

111

118

18

♩ = 120,000000 ♩ = 126,000130

2 39

44

48

52

56 15

75

79

83

87

90 31

123

127

131

135

♩ = 120,000000 ♩ = 126,000130

2

5

8

11

14

17

20

22

16

39

42

45

48

51

55

58

16

77

80

83

86

89

92

95

98

101

104

131

134

136

♩ = 120,000000 ♩ = 126,000130

2

5

8

11

14

17

20

24

32

39

43

46

49

52

56

61

70

16

91

94

97

100

103

106

114

123

8

133

136

3

♩ = 120,000000 ♩ = 126,000130

2 20

28

37

21

65

74

33

114

120

18

♩ = 120,000000 ♩ = 126,000130

2 **20**

26

32

38

21

63

69

73

16 **16**

107

113

119

124

128

132

135

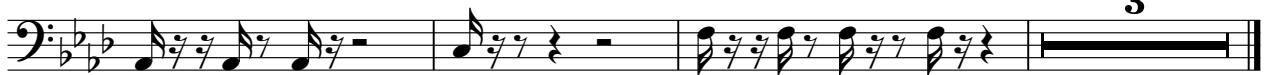

3

♪ = 120,000000 ♪ = 126,000130

2 **72**

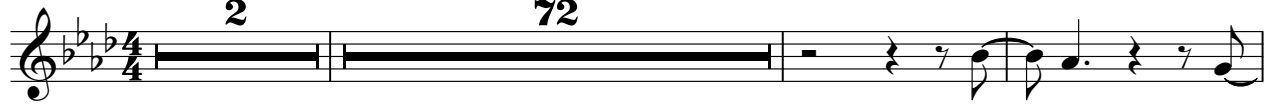

77

83

88

51

♩ = 120,000000 ♩ = 126,000130

2 12

21

28

56

17

80

89

8

104

16

127

134

2

♩ = 120,000000 ♩ = 126,000130

23

94

122

126

129

132

135

137