

Fools Garden - Lemon Tree

♩ = 143,000137

OBOE

TUBA

TIMPANI

DRUMS

MELODY

STEEL GTR

+CHORUS GT

FINGERDBAS

SLOWSTRING

PIZZICATO

SYNBRASS 1

SQUAREWAVE

SWEEP PAD

♩ = 143,000137

CRYSTAL

A.PIANO 2

DRUMS

7

PIZZICATO

11

TUBA

MELODY

PIZZICATO

DRUMS

15

TUBA

MELODY

PIZZICATO

19

TUBA

MELODY

PIZZICATO

23

OBOE

TUBA

MELODY

PIZZICATO

SWEEP PAD

CRYSTAL

27

OBOE

TUBA

MELODY

PIZZICATO

SWEEP PAD

CRYSTAL

31

OBOE

TUBA

MELODY

PIZZICATO

SWEEP PAD

CRYSTAL

35

OBOE

TUBA

DRUMS

MELODY

STEEL GTR

+CHORUS GT

FINGERDBAS

PIZZICATO

SQUAREWAVE

CRYSTAL

A.PIANO 2

DRUMS

39

DRUMS

MELODY

STEEL GTR

+CHORUS GT

FINGERDBAS

SQUAREWAVE

A.PIANO 2

DRUMS

42

DRUMS

MELODY

STEEL GTR

+CHORUS GT

FINGERDBAS

SQUAREWAVE

A.PIANO 2

DRUMS

45

DRUMS

MELODY

STEEL GTR

+CHORUS GT

FINGERDBAS

SQUAREWAVE

A.PIANO 2

DRUMS

61

OBOE

TUBA

DRUMS

MELODY

PIZZICATO

SWEEP PAD

CRYSTAL

DRUMS

65

OBOE

TUBA

DRUMS

MELODY

PIZZICATO

SWEEP PAD

CRYSTAL

DRUMS

68

OBOE

TUBA

DRUMS

MELODY

PIZZICATO

SWEEP PAD

CRYSTAL

DRUMS

71

OBOE

TUBA

DRUMS

MELODY

SLOWSTRING

PIZZICATO

CRYSTAL

DRUMS

74

OBOE

TUBA

DRUMS

MELODY

SLOWSTRING

PIZZICATO

DRUMS

77

OBOE

TUBA

TIMPANI

DRUMS

MELODY

SLOWSTRING

PIZZICATO

DRUMS

80

TUBA

DRUMS

MELODY

SLOWSTRING

PIZZICATO

DRUMS

83

86

89

DRUMS

MELODY

STEEL GTR

+CHORUS GT

FINGERDBAS

SYNBRASS 1

SQUAREWAVE

A.PIANO 2

DRUMS

92

DRUMS

MELODY

STEEL GTR

+CHORUS GT

FINGERDBAS

SYNBRASS 1

SQUAREWAVE

A.PIANO 2

DRUMS

95

DRUMS

MELODY

STEEL GTR

+CHORUS GT

FINGERDBAS

SYNBRASS 1

SQUAREWAVE

A.PIANO 2

DRUMS

||

98

DRUMS

MELODY

STEEL GTR

+CHORUS GT

FINGERDBAS

SYNBRASS 1

SQUAREWAVE

A.PIANO 2

DRUMS

107

DRUMS

MELODY

STEEL GTR

+CHORUS GT

FINGERDBAS

SLOWSTRING

SYNBASS 1

A.PIANO 2

DRUMS

110

DRUMS

MELODY

STEEL GTR

+CHORUS GT

FINGERDBAS

SYNBASS 1

A.PIANO 2

DRUMS

113

DRUMS

MELODY

STEEL GTR

+CHORUS GT

FINGERDBAS

SLOWSTRING

SYNBASS 1

A.PIANO 2

DRUMS

115

DRUMS

STEEL GTR

+CHORUS GT

FINGERDBAS

SLOWSTRING

SYNBASS 1

A.PIANO 2

OBOE

Fools Garden - Lemon Tree

$\text{♩} = 143,000137$

22

29

36

24

66

73

77

37

117

2

TUBA

Fools Garden - Lemon Tree

♩ = 143,000137

10

15

19

23

27

31

34

16

52

56

60

64

68

72

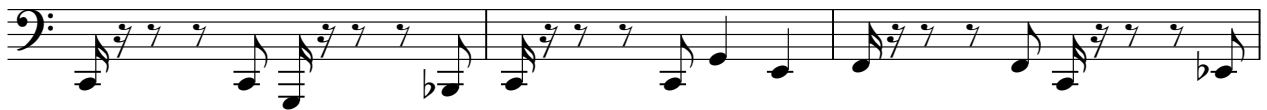

75

78

82

86

117

2

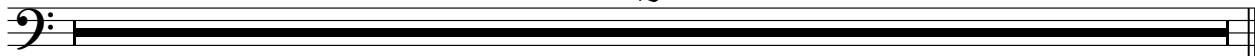

TIMPANI

Fools Garden - Lemon Tree

♩ = 143,000137

56

56 57 58 59

60 **19** **37**

60 61 62

117 **2**

117 118

Fools Garden - Lemon Tree

DRUMS

♩ = 143,000137

34

39

45

52

58

64

70

76

82

87

V.S.

DRUMS

91

95

99

103

107

112

114

117

Fools Garden - Lemon Tree

MELODY

♩ = 143,000137

9

14

18

22

26

30

34

39

43

47

V.S.

95

99

103

107

111

114

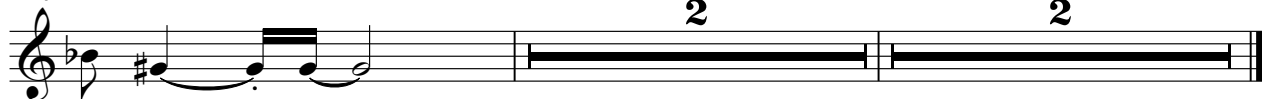

STEEL GTR

Fools Garden - Lemon Tree

♩ = 143,000137

34

38

41

44

47

50

35

87

90

93

96

V.S.

2

STEEL GTR

99

102

105

108

111

117

2

Fools Garden - Lemon Tree

+CHORUS GT

♩ = 143,000137

34

38

42

46

50

36

88

92

96

100

104

V.S.

2

+CHORUS GT

108

111

113

117

♩ = 143,000137

34

39

44

49

36

88

93

98

102

107

112

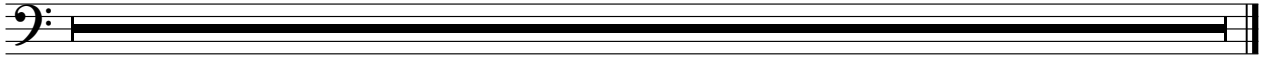

SLOWSTRING

Fools Garden - Lemon Tree

♩ = 143,000137

49

53

57

11

72

74

76

78

81

84

86

21

2

SLOWSTRING

109

117

PIZZICATO

Fools Garden - Lemon Tree

♩ = 143,000137

2

6

9

12

15

18

21

24

27

30

V.S.

PIZZICATO

PIZZICATO

78

81

84

86

117

♩ = 143,000137

86

91

96

101

106

111

117

2

SQUAREWAVE

Fools Garden - Lemon Tree

♩ = 143,000137

34

40

47

52

36

93

100

13

117

2

SWEEP PAD

Fools Garden - Lemon Tree

♩ = 143,000137

22

29

34

26

65

69

47

117

2

CRYSTAL

Fools Garden - Lemon Tree

♩ = 143,000137

22

27

33

24

61

67

71

45 2

A.PIANO 2

Fools Garden - Lemon Tree

♩ = 143,000137

34

38

41

44

47

50

36

88

91

94

97

V.S.

99

102

105

108

112

117

Fools Garden - Lemon Tree

DRUMS

♩ = 143,000137

9 24

V.S.

DRUMS

DRUMS

98

101

104

107

110

113
