

Fool's Garden - Lemon Tree 2

♩ = 141,000305

Piccolo

Cor Anglais

Tuba

Timpani

Percussion

Soprano Glockenspiel

Banjo

Upright Bass

Alto

Reverse Cymbals

FM Synth

FM Synth

♩ = 141,000305

Synth Strings

Synth Strings

Synth Strings

Solo

6

Ban.

U. Bass

Syn. Str.

10

Tba.

Perc.

Ban.

U. Bass

FM

Syn. Str.

14

Tba.

Ban.

U. Bass

FM

Syn. Str.

18

Tba.

Ban.

U. Bass

FM

Syn. Str.

22

Picc.

C. A.

Tba.

Sop. Glock.

Ban.

U. Bass

FM

Syn. Str.

Syn. Str.

Solo

26

Picc.

C. A.

Tba.

Sop. Glock.

Ban.

U. Bass

FM

Syn. Str.

Syn. Str.

Solo

30

Picc.

C. A.

Tba.

Sop. Glock.

Ban.

U. Bass

FM

Syn. Str.

Syn. Str.

Solo

34

Picc.
C. A.
Tba.
Perc.
Sop. Glock.
Ban.
U. Bass
Rev. Cym.
FM
Syn. Str.
Syn. Str.
Syn. Str.
Solo

This section of the score covers measures 34 through 38. It features a variety of instruments including Piccolo, Clarinet in A, Trombone, Percussion, Soprano Glockenspiel, Banjo, Upright Bass, Reverse Cymbal, Fiddle, and Synthesizer Strings. The Solo part is written in a lower register. The music includes complex rhythmic patterns and melodic lines, with some instruments playing sustained notes or chords.

39

Picc.
Perc.
Ban.
U. Bass
FM
Syn. Str.
Syn. Str.
Solo

This section of the score covers measures 39 through 43. The instrumentation includes Piccolo, Percussion, Banjo, Upright Bass, Fiddle, Synthesizer Strings, and Solo. The music continues with intricate rhythmic and melodic development, featuring a prominent Solo line and sustained string textures.

43

Picc.
Perc.
Ban.
U. Bass
A.
FM
FM
Syn. Str.
Syn. Str.
Solo

47

Picc.
Perc.
Ban.
U. Bass
FM
FM
Syn. Str.
Syn. Str.
Solo

51

55

59

Picc.

C. A.

Tba.

Perc.

Sop. Glock.

Ban.

U. Bass

FM

Syn. Str.

Syn. Str.

Solo

63

Picc.

C. A.

Tba.

Perc.

Sop. Glock.

Ban.

U. Bass

FM

Syn. Str.

Syn. Str.

Solo

67

Picc.
C. A.
Tba.
Perc.
Sop. Glock.
Ban.
U. Bass
FM
Syn. Str.
Syn. Str.
Solo

71

Tba.
Perc.
U. Bass
FM
FM
Syn. Str.
Syn. Str.
Syn. Str.

75

Picc.
Tba.
Timp.
Perc.
U. Bass
FM
FM
Syn. Str.
Syn. Str.
Syn. Str.

79

Picc.
Tba.
Perc.
Ban.
U. Bass
FM
Syn. Str.
Syn. Str.

83

Picc.
Tba.
Perc.
Ban.
U. Bass
FM
Syn. Str.
Syn. Str.

87

Picc.
Perc.
Ban.
U. Bass
FM
Syn. Str.
Syn. Str.
Solo

91

Picc.
Perc.
Ban.
U. Bass
FM
Syn. Str.
Syn. Str.
Solo

95

Picc.
Perc.
Ban.
U. Bass
A.
FM
FM
Syn. Str.
Syn. Str.
Solo

99

Picc. Perc. Ban. U. Bass FM FM Syn. Str. Solo

103

Picc. Perc. Ban. U. Bass A. FM Syn. Str. Solo

107

Picc. Perc. Ban. U. Bass A. FM Syn. Str. Solo

111

Perc. Ban. U. Bass A. FM FM Syn. Str. Solo

Piccolo

Fool`s Garden - Lemon Tree 2

♩ = 141,000305

22

29

37

45

50

7

63

68

4

75

80

88

96

102

106

115

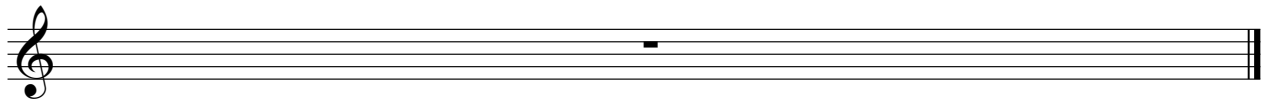

Cor Anglais

Fool's Garden - Lemon Tree 2

♩ = 141,000305

22

29

35

24

65

70

44

Tuba

Fool's Garden - Lemon Tree 2

♩ = 141,000305

10

14

18

22

26

30

33

16

Tuba

51

55

59

63

67

70

73

76

80

84

115

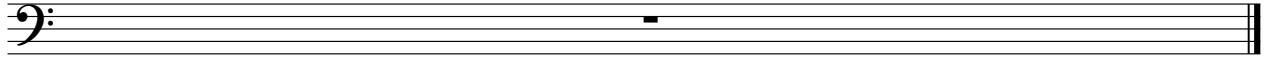

Timpani

Fool`s Garden - Lemon Tree 2

♩ = 141,000305

56

18

77

36

115

Fool's Garden - Lemon Tree 2

Percussion

♩ = 141,000305

V.S.

2

Percussion

84

89

94

99

104

108

115

An empty musical staff for measure 115, consisting of five horizontal lines.

Soprano Glockenspiel

Fool's Garden - Lemon Tree 2

♩ = 141,000305
22

27

33

23

60

66

70

44

Fool's Garden - Lemon Tree 2

Banjo

V.S.

Banjo

33

38

43

49

52

55

58

61

64

67

Banjo

70

8

81

84

88

92

96

100

104

108

111

2

115

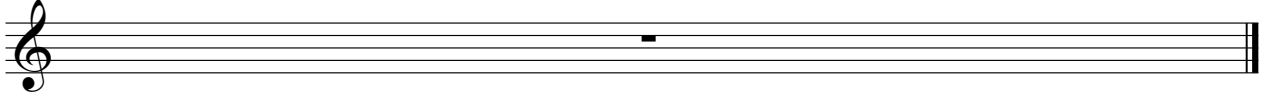

Upright Bass

Fool`s Garden - Lemon Tree 2

♩ = 141,000305

2

7

12

17

22

27

32

37

43

48

V.S.

53

58

64

69

73

77

82

87

93

98

Upright Bass

103

109

115

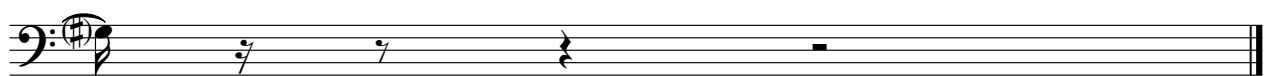

Fool's Garden - Lemon Tree 2

Alto

♩ = 141,000305

42

47

48

99

4

108

111

2

Reverse Cymbals

Fool`s Garden - Lemon Tree 2

♩ = 141,000305

33 **79**

115

♩ = 141,000305

9

13

17

21

25

29

33

37

41

V.S.

89

93

97

101

105

109

112

115

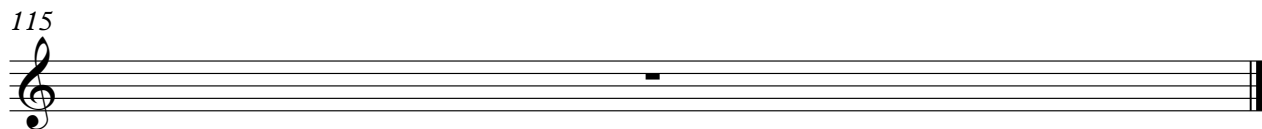

♩ = 141,000305

45

49

22

2

76

21

101

11

115

Fool's Garden - Lemon Tree 2

Synth Strings

♩ = 141,000305

34

41

49

20

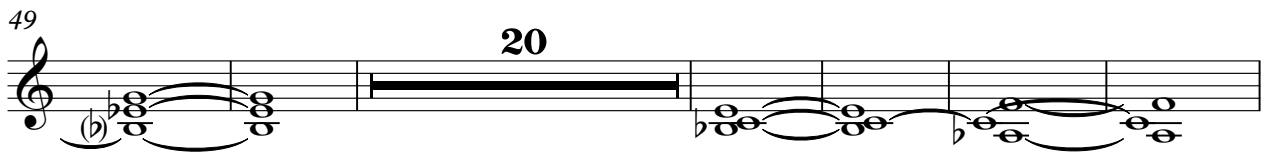

75

8

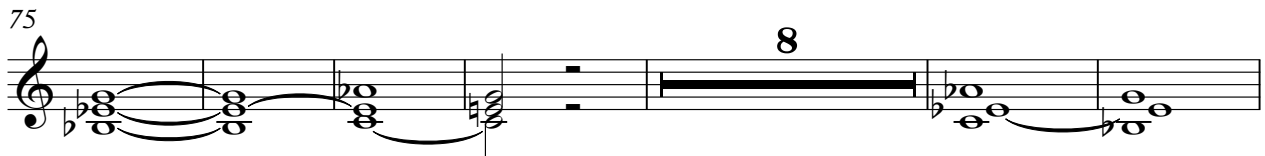

89

97

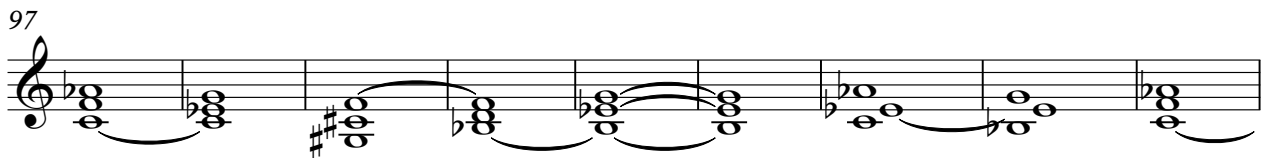

106

111

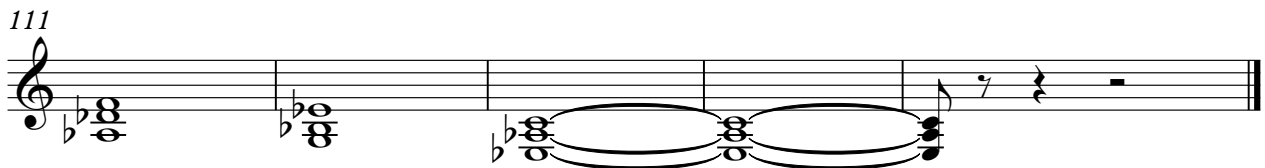

Fool's Garden - Lemon Tree 2

Synth Strings

♩ = 141,000305

22

29

37

45

52

60

68

73

77

84

V.S.

2

Synth Strings

91

98

105

111

Fool's Garden - Lemon Tree 2

Synth Strings

♩ = 141,000305

2

5

8

11

14

17

20

23

26

29

V.S.

Synth Strings

32

35

16

53

56

59

62

65

68

71

74

77

80

83

85

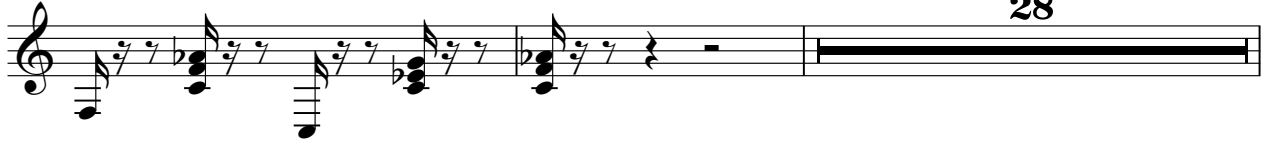

115

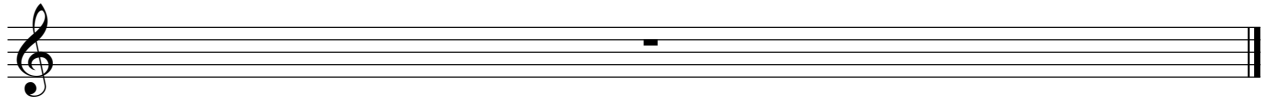

Fool's Garden - Lemon Tree 2

Solo

♩ = 141,000305

22

27

33

37

41

44

48

59

65

69

8

16

87

91

94

97

101

104

108

111

115