

Foos Black - Baby I Love You

♩ = 120,000000

SnareDru
Bass Dru
HH
CrashDru
TomshDru
Maracas
Tambouri
LeadGuit
HeavyGui
Bass
ChorGuit
DX-Rhode
Fl.,che
Gesang/C
Gesang/Kl

♩ = 120,000000

6

SnareDru
Bass Dru
HH
CrashDru
TomshDru
Maracas
Tambouri
Bass
ChorGuit
DX-Rhode
Fl,,che
Gesang/K

9

12

15

18

21

The musical score for page 21 consists of the following parts:

24

SnareDru

Bass Dru

HH

Maracas

Tambouri

HeavyGui

Bass

ChorGuit

DX-Rhode

Fl,,che

Gesang/C

Gesang/K

27

SnareDru

Bass Dru

HH

CrashDru

TomshDru

Maracas

Tambouri

HeavyGui

Bass

ChorGuit

DX-Rhode

Fl.,che

Gesang/C

Gesang/K

30

33

35

SnareDru

Bass Dru

HH

TomshDru

Maracas

Tambouri

HeavyGui

Bass

ChorGuit

DX-Rhode

Fl,,che

Gesang/C

Gesang/K

38

41

SnareDru

Bass Dru

HH

TomshDru

Maracas

Tambouri

HeavyGui

Bass

ChorGuit

DX-Rhode

Fl,,che

Gesang/C

Gesang/K

44

- HH:** Provides a consistent high-hat pattern with 'x' marks indicating hits.
- HeavyGui:** Features a melodic line with long, sustained notes and ties.
- ChorGuit:** Plays a sustained chordal accompaniment with ties.
- Fl.,che:** Plays a sustained chordal accompaniment with ties.
- Gesang/K:** Features a melodic line with ties and accents.

47

SnareDru

Bass Dru

HH

Maracas

Tambouri

HeavyGui

Bass

ChorGuit

DX-Rhode

Fl,,che

Gesang/C

Gesang/K

#8

50

- HH:** Shows a complex rhythmic pattern with 'x' marks indicating specific drum hits.

53

SnareDru

Bass Dru

HH

Maracas

Tambouri

HeavyGui

Bass

ChorGuit

DX-Rhode

Fl.,che

Gesang/C

Gesang/K

3

55

61

Bass Dru

TomshDru

Bass

ChorGuit

DX-Rhode

Fl,,che

Gesang/K

64

SnareDru

Bass Dru

HH

Maracas

Tambouri

HeavyGui

Bass

ChorGuit

DX-Rhode

Fl,,che

Gesang/C

Gesang/K

67

70

- HH:** Provides a consistent hi-hat pattern with 'x' marks indicating hits.
- ChorGuit:** Plays a sustained chordal accompaniment.

73

76

79

82

85

88

SnareDru

Bass Dru

HH

Maracas

Tambouri

Bass

ChorGuit

DX-Rhode

Fl,,che

Gesang/K

91

94

97

SnareDru

Bass Dru

HH

TomshDru

Maracas

Tambouri

Bass

ChorGuit

DX-Rhode

Fl.,che

100

103

106

109

SnareDru

Foos Black - Baby I Love You

♩ = 120,000000
SnareDru 7

13

20

26

33

40

47

54

60

69

2

SnareDru

76

82

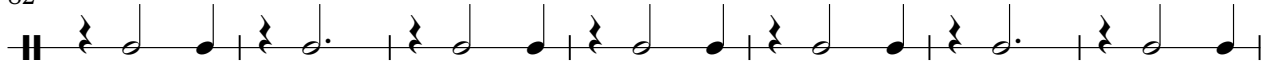

89

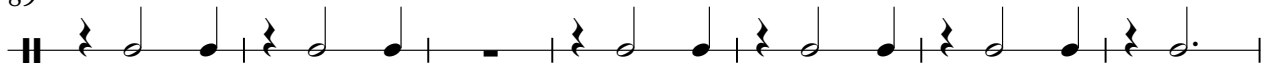

96

103

108

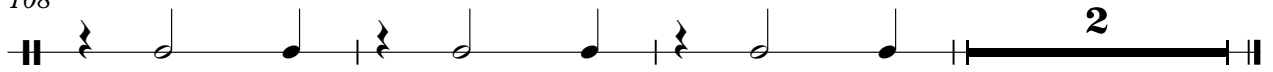

Foos Black - Baby I Love You

Bass Dru

♩ = 120,000000

Bass Dru
Bass Drum 7

12

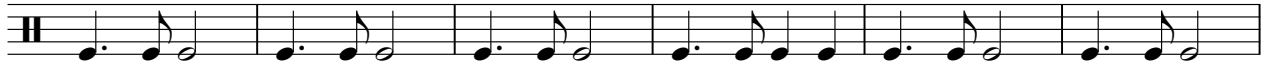

18

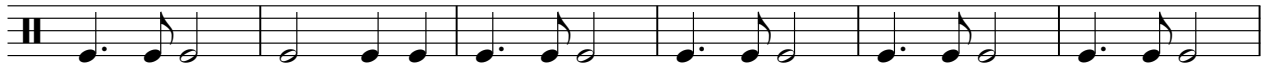

24

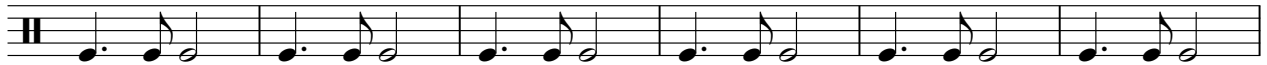

30

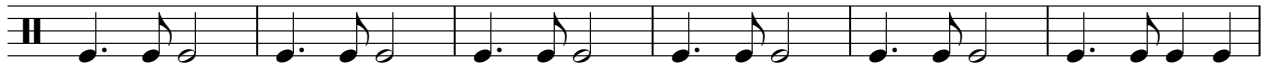

36

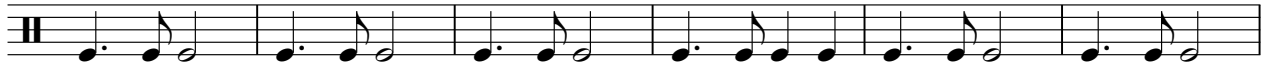

42

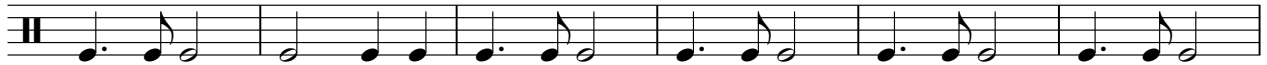

48

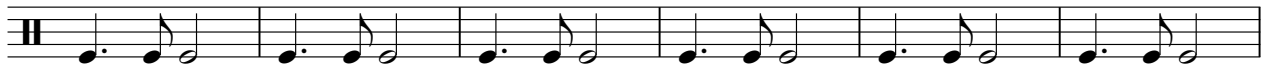

54

60

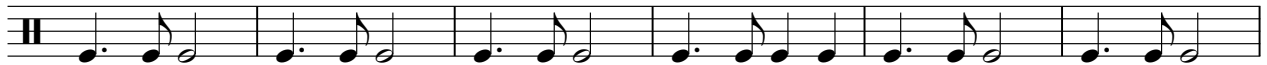

V.S.

HH

Foos Black - Baby I Love You

♩ = 120,000000

HH

7

4/4

11

15

19

23

27

31

33

2

HH

36

40

44

48

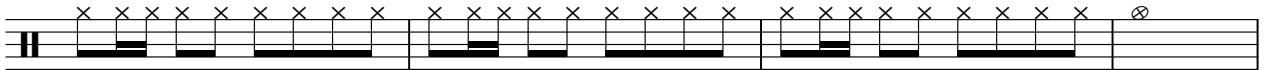

52

56

65

69

73

77

81

85

89

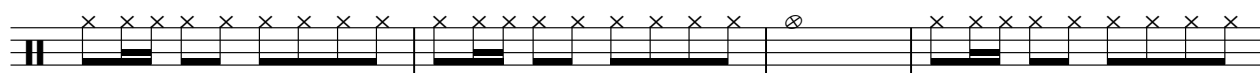

93

97

101

105

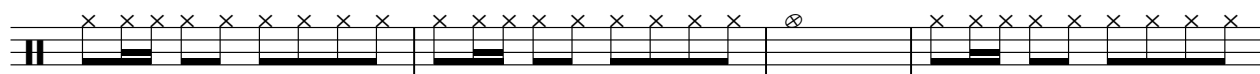

109

CrashDru

Foos Black - Baby I Love You

♩ = 120,000000

CrashDru **7**

52

♩ = 120,000000

TomshDru

6 3 3

15 3 7

27 7 3

39 3 7

51 6 3

63 3 3

71 3 3

80 3 3 3

91 3 3

99 3 3

2

TomshDru

107

2

Maracas

Foos Black - Baby I Love You

♩ = 120,000000
Maracas 7

12

17

22

27

32

37

42

47

52

V.S.

57

67

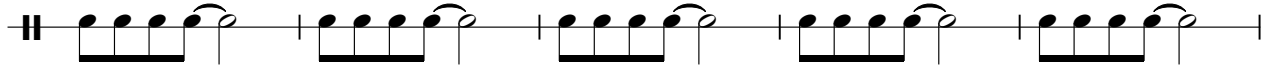

72

77

82

87

92

97

102

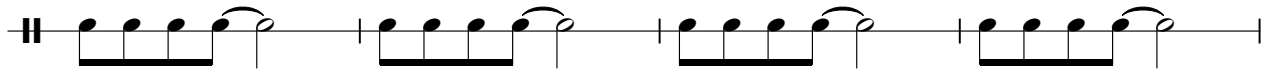

106

Tambouri

Foos Black - Baby I Love You

♩ = 120,000000

Tambouri
Tambourin

7

14

21

28

35

42

49

54

64

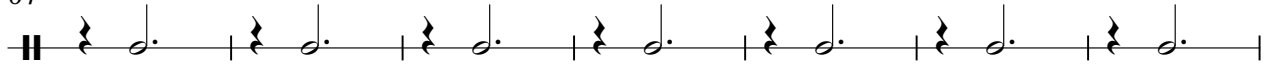

71

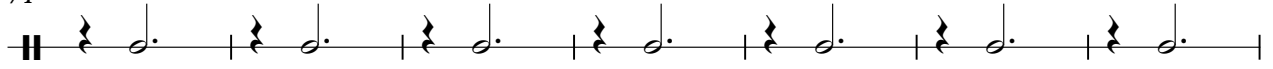

78

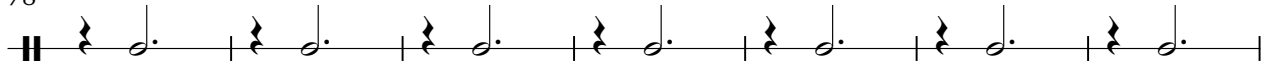

85

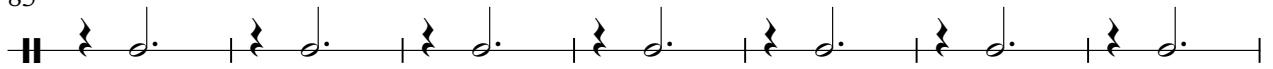

92

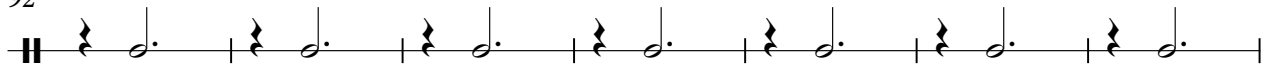

99

104

Foos Black - Baby I Love You

Bass

♩ = 120,000000

Bass

7

12

18

24

29

35

41

47

52

58

V.S.

Foos Black - Baby I Love You

ChorGuit

♩ = 120,000000
ChorGuit

10

18

25

33

40

48

56

63

70

V.S.

78

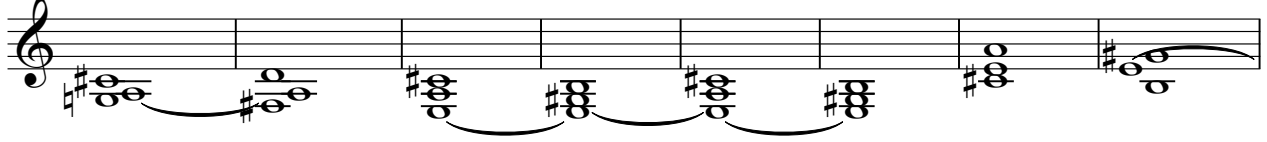

86

94

102

Foos Black - Baby I Love You

DX-Rhode

♩ = 120,000000
DX-Rhode
DX-Rhodes

7

11

16

21

27

33

38

43

V.S.

49

55

61

66

71

76

80

84

89

94

99

104

108

Foos Black - Baby I Love You

Fl.,che

♩ = 120,000000
Fl.,che 3

11

19

27

35

42

49

57

65

73

V.S.

2

Fl.,che

81

90

98

106

Foos Black - Baby I Love You

Gesang/K

♩ = 120,000000

Gesang/KI

Gesang/K3

8

13

18

23

28

32

36

41

46

V.S.

