

♩ = 101,000069

Alto Saxophone

Percussion

Music Box

Jazz Guitar

Electric Guitar

Kora

Acoustic Bass

Quintus

Bandoneon

Synth Voice

♩ = 101,000069
BYEBYEMY

Tape Sampler Keyboard [Strings]

♩ = 101,000069

FX 5 (Brightness)

4

Alto Sax.

Perc.

J. Gtr.

E. Gtr.

Kora

A. Bass

Syn. Voice

13

Perc.

J. Gtr.

E. Gtr.

Kora

A. Bass

Band.

Syn. Voice

Tape Smp. Str

16

Perc.

J. Gtr.

E. Gtr.

Kora

A. Bass

Band.

Syn. Voice

Tape Smp. Str

20

23

26

Perc.

J. Gtr.

E. Gtr.

Kora

A. Bass

Band.

Syn. Voice

Tape Smp. Str

29

Perc.

J. Gtr.

E. Gtr.

Kora

A. Bass

Band.

Syn. Voice

Tape Smp. Str

40 7

Perc. 

J. Gtr. 

E. Gtr. 

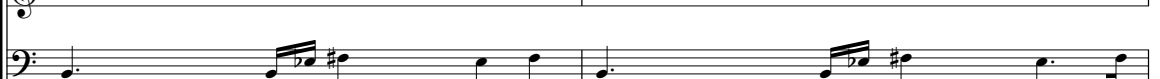
Kora 

A. Bass 

Band. 

Syn. Voice 

FX 5 

42

Perc. 

J. Gtr. 

E. Gtr. 

Kora 

A. Bass 

Band. 

Syn. Voice 

FX 5 

45

48

52 Perc.  6 6 6 6

J. Gtr.  3

E. Gtr. 

Kora  3

A. Bass  3 3

Band.  3

Syn. Voice 

Tape Smp. Str 

FX 5 

55 Perc.  6 6 6 6 6 6 6 6

M. Box 

J. Gtr.  6 6 6 6 3

E. Gtr. 

Kora  3

A. Bass 

Q. 

Band. 

Tape Smp. Str 

58

Perc.

M. Box

J. Gtr.

E. Gtr.

Kora

A. Bass

Q.

Band.

Syn. Voice

Tape Smp. Str.

61

Perc.

J. Gtr.

E. Gtr.

Kora

A. Bass

Q.

Band.

Syn. Voice

Tape Smp. Str.

FX 5

69 Perc. J. Gtr. E. Gtr. Kora A. Bass Q. Band Syn. Voice Tape Smp. Str FX 5

72 Perc. J. Gtr. E. Gtr. Kora A. Bass Q. Band Syn. Voice Tape Smp. Str FX 5

76

Alto Sax. Perc. J. Gtr. E. Gtr. Kora A. Bass Band. Syn. Voice Tape Smp. Str. FX 5

79

Alto Sax. Perc. J. Gtr. E. Gtr. A. Bass Syn. Voice

82

Alto Sax.

Perc.

J. Gtr.

E. Gtr.

A. Bass

Syn. Voice

85

Alto Sax.

Perc.

J. Gtr.

E. Gtr.

Kora

A. Bass

Q.

Band.

Syn. Voice

Tape Smp. Str

88 15

Perc.

J. Gtr.

E. Gtr.

Kora

A. Bass

Q.

Band.

Tape Smp. Str

FX 5

91

Perc.

J. Gtr.

E. Gtr.

Kora

A. Bass

Band.

Syn. Voice

Tape Smp. Str

FX 5

94

Perc. J. Gtr. E. Gtr. Kora A. Bass Q. Band. Syn. Voice Tape Smp. Str FX 5

Detailed description of the musical score: The score consists of ten staves. The Percussion staff (Perc.) is in 2/4 time and features a complex rhythmic pattern with sixteenth notes, including a sextuplet (6) and a triplet (3). The J. Gtr. staff (J. Gtr.) has a melodic line with a slur and a sharp sign. The E. Gtr. staff (E. Gtr.) contains chordal accompaniment with sharp signs. The Kora staff (Kora) has a melodic line with a slur. The A. Bass staff (A. Bass) features a bass line with a triplet (3) and a slur. The Q. staff (Q.) has a melodic line with a sharp sign. The Band. staff (Band.) has a melodic line with a triplet (3) and a sharp sign. The Syn. Voice staff (Syn. Voice) has a melodic line with a sharp sign. The Tape Smp. Str staff (Tape Smp. Str) has a melodic line with a sharp sign. The FX 5 staff (FX 5) has a melodic line with a sharp sign.

96

Alto Sax.

Perc.

M. Box

J. Gtr.

E. Gtr.

Kora

A. Bass

Q.

Band.

Syn. Voice

Tape Smp. Str

FX 5

Alto Saxophone

♩ = 101,000069

6 3

4

7

71

80

84

86

13

Percussion

♩ = 101,000069

2

5

8

11

14

17

20

23

26

29

V.S.

Percussion

Percussion

62

65

68

71

74

77

80

83

86

89

V.S.

4

Percussion

92

95

97

Music Box

♩ = 101,000069

54

58

39

Jazz Guitar

♩ = 101,000069

39

41

44

47

51

55

57

59

61

64

67

6 3 6 6 6 6

70

6 6

74

3

78

6 6 6 6

81

6 6 6 6 6 3

84

6 6 6 6 6 6

87

3

91

3

95

3 2

Electric Guitar

♩ = 101,000069

V.S.

53

59

64

69

74

79

85

90

94

97

Acoustic Bass

♩ = 101,000069

2

7

11

16

21

25

30

35

40

44

V.S.

49

54

59

64

68

73

78

83

88

93

96

Bandoneon

♩ = 101,000069

6

3

9

3

11

3

13

3

18

3

21

3

26

3

33

3

39

3

V.S.

41

43

45

50

53

58

64

66

68

71

76

79

92

95

97

2

Synth Voice

91

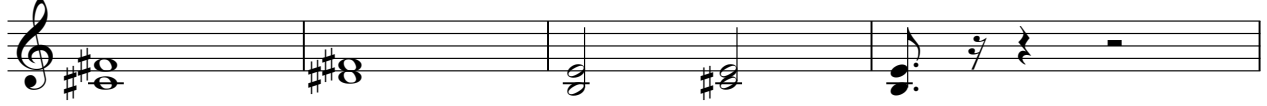

95

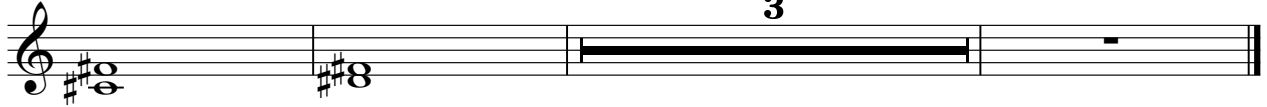

2

Tape Sampler Keyboard [Strings]

87

93

FX 5 (Brightness)

♩ = 101,000069

37

42

47

55

66

71

79

95
