

Foos Black - Bye Bye My Love 2

♩ = 101,001602

Oboe

Clarinet in Bb

Alto Saxophone

Alto Saxophone

Percussion

Jazz Guitar HitBit

Electric Guitar

Electric Bass

Alto

Bandoneon

Tape Sampler Keyboard [Strings]

Pad 1 (New Age)

♩ = 101,001602

Viola

4

Alto Sax.  
Alto Sax.  
Perc.  
J. Gtr.  
E. Gtr.  
E. Bass  
Tape Smp. Str.

6

Ob.  
Alto Sax.  
Alto Sax.  
Perc.  
J. Gtr.  
E. Gtr.  
E. Bass  
Band  
Tape Smp. Str.

9

Ob.  
Perc.  
J. Gtr.  
E. Gtr.  
E. Bass  
Band.  
Tape Smp. Str.

11

Ob.  
Perc.  
J. Gtr.  
E. Gtr.  
E. Bass  
Band.  
Tape Smp. Str.

13

Ob.  
Perc.  
J. Gtr.  
E. Gtr.  
E. Bass  
Band.  
Tape Smp. Str.

15

Ob.  
Perc.  
J. Gtr.  
E. Gtr.  
E. Bass  
Band.  
Tape Smp. Str.

17

Ob.  
Perc.  
J. Gtr.  
E. Gtr.  
E. Bass  
Tape Smp. Str.

19

Ob.  
Perc.  
J. Gtr.  
E. Gtr.  
E. Bass  
Band.  
Tape Smp. Str.

21

Ob.  
Perc.  
J. Gtr.  
E. Gtr.  
E. Bass  
Band.  
Tape Smp. Str.

24

Ob.  
Perc.  
E. Gtr.  
E. Bass  
Tape Smp. Str.

26

Ob.  
Perc.  
E. Gtr.  
E. Bass  
Tape Smp. Str.

28

Ob.  
Perc.  
E. Gtr.  
E. Bass  
Tape Smp. Str.

30

Ob.  
Perc.  
E. Gtr.  
E. Bass  
Band.  
Tape Smp. Str.

32

Ob.  
Perc.  
E. Gtr.  
E. Bass  
Band.  
Tape Smp. Str.

34

Ob.  
Perc.  
E. Gtr.  
E. Bass  
Band.  
Tape Smp. Str.

36

Ob.  
Perc.  
E. Gtr.  
E. Bass  
Band.  
Tape Smp. Str.

38

Ob.  
Cl.  
Perc.  
J. Gtr.  
E. Gtr.  
E. Bass  
Band  
Tape Smp. Str.  
Vla.

41

Ob.  
Cl.  
Perc.  
J. Gtr.  
E. Gtr.  
E. Bass  
Band  
Tape Smp. Str.  
Vla.

43

Ob.  
Cl.  
Perc.  
J. Gtr.  
E. Gtr.  
E. Bass  
Band.  
Tape Smp. Str.  
Vla.

45

Ob.  
Cl.  
Perc.  
J. Gtr.  
E. Gtr.  
E. Bass  
Band.  
Tape Smp. Str.  
Vla.

47

Ob.  
Cl.  
Perc.  
J. Gtr.  
E. Gtr.  
E. Bass  
A.  
Band.  
Tape Smp. Str.  
Vla.

49

Ob.  
Perc.  
J. Gtr.  
E. Gtr.  
E. Bass  
A.  
Tape Smp. Str.

51

Ob.  
Cl.  
Perc.  
J. Gtr.  
E. Gtr.  
E. Bass  
A.  
Band.  
Tape Smp. Str.

53

Ob.  
Cl.  
Perc.  
J. Gtr.  
E. Gtr.  
E. Bass  
Band.  
Tape Smp. Str.

55

Ob.  
Cl.  
Perc.  
J. Gtr.  
E. Gtr.  
E. Bass  
Band.  
Tape Smp. Str  
Pad 1

58

Ob.  
Perc.  
E. Gtr.  
E. Bass  
Tape Smp. Str  
Pad 1

60

Ob.  
Perc.  
E. Gtr.  
E. Bass  
Tape Smp. Str  
Pad 1

62

Ob.  
Cl.  
Perc.  
J. Gtr.  
E. Gtr.  
E. Bass  
Band.  
Tape Smp. Str  
Pad 1  
Vla.

65

Ob.  
Cl.  
Perc.  
J. Gtr.  
E. Gtr.  
E. Bass  
Band.  
Tape Smp. Str.  
Vla.

67

Ob.  
Cl.  
Perc.  
J. Gtr.  
E. Gtr.  
E. Bass  
Band.  
Tape Smp. Str.  
Vla.

69

Ob.

Cl.

Perc.

J. Gtr.

E. Gtr.

E. Bass

Band.

Tape Smp. Str.

Vla.

71

Ob.  
Cl.  
Perc.  
J. Gtr.  
E. Gtr.  
E. Bass  
A.  
Band.  
Tape Smp. Str.  
Vla.

73

Ob.  
Perc.  
J. Gtr.  
E. Gtr.  
E. Bass  
A.  
Tape Smp. Str.

75

Ob.  
Cl.  
Perc.  
J. Gtr.  
E. Gtr.  
E. Bass  
A.  
Band.  
Tape Smp. Str.

77

Ob.  
Cl.  
Perc.  
J. Gtr.  
E. Gtr.  
E. Bass  
Band.  
Tape Smp. Str.

79

Ob.

Cl.

Alto Sax.

Alto Sax.

Perc.

J. Gtr.

E. Gtr.

E. Bass

Band.

Tape Smp. Str.

Detailed description of the musical score: The score is for page 79 and includes parts for Oboe (Ob.), Clarinet (Cl.), two Alto Saxophones, Percussion (Perc.), Jazz Guitar (J. Gtr.), Electric Guitar (E. Gtr.), Electric Bass (E. Bass), Band, and Tape Sample (Tape Smp. Str.). The Oboe and Clarinet parts are mostly rests. The two Alto Saxophones play a melodic line with sixteenth-note runs, featuring a sextuplet (6) and a triplet (3) in the first measure, followed by a long note with a slur. The Percussion part features a complex rhythmic pattern with sixteenth-note runs, including sextuplets (6) and triplets (3). The Jazz Guitar part plays a rhythmic pattern of eighth notes with slurs. The Electric Guitar part plays chords, including a triad in the second measure. The Electric Bass part plays a simple bass line. The Band part plays a melodic line with a triplet (3) in the first measure. The Tape Sample part plays a chord in the first measure and a long note in the second measure.

81

Alto Sax.  
Alto Sax.  
Perc.  
J. Gtr.  
E. Gtr.  
E. Bass  
Band.  
Tape Smp. Str.

83

Alto Sax.  
Alto Sax.  
Perc.  
J. Gtr.  
E. Gtr.  
E. Bass  
Band.  
Tape Smp. Str.

85

87

Ob.  
Alto Sax.  
Alto Sax.  
Perc.  
J. Gtr.  
E. Gtr.  
E. Bass  
A.  
Band.  
Tape Smp. Str.

89

Ob.  
Perc.  
E. Gtr.  
E. Bass  
A.  
Tape Smp. Str.

91

Ob.  
Cl.  
Perc.  
E. Gtr.  
E. Bass  
A.  
Band.  
Tape Smp. Str.

93

Ob.  
Cl.  
Perc.  
E. Gtr.  
E. Bass  
Band.  
Tape Smp. Str.

95

Ob.  
Cl.  
Perc.  
E. Gtr.  
E. Bass  
Band.  
Tape Smp. Str.

97

Ob.  
Cl.  
Perc.  
E. Gtr.  
E. Bass  
A.  
Band.  
Tape Smp. Str.

99

Ob.

Cl.

Perc.

E. Bass

A.

Tape Smp. Str.

# Foos Black - Bye Bye My Love 2

Oboe

♩ = 101,001602

6

11

15

20

25

29

33

37

41

46

V.S.

# Foos Black - Bye Bye My Love 2

Clarinet in B $\flat$

$\text{♩} = 101,001602$

38

42

46

53

64

69

76

91

96

102

Alto Saxophone

Foos Black - Bye Bye My Love 2

♩ = 101,001602

2 6 3

7 71 6 3

80

84

87 14 2

Alto Saxophone

Foos Black - Bye Bye My Love 2

♩ = 101,001602

Percussion

Percussion

3

47

49

51

53

56

58

60

62

65

67

V.S.

Percussion

90 Percussion 6 6 6 6 6 5

92 6 6 6 6

94 6 6 3 6 3

96 6 6 6 6

98 6 3 2

102 2

40

43

46

49

52

55

65

68

71

74

77

80

82

84

86

87

102

♩ = 101,001602

102

# Foos Black - Bye Bye My Love 2

Electric Bass

♩ = 101,001602

3

7

11

15

20

25

29

34

39

43

V.S.

47

52

56

60

65

69

73

78

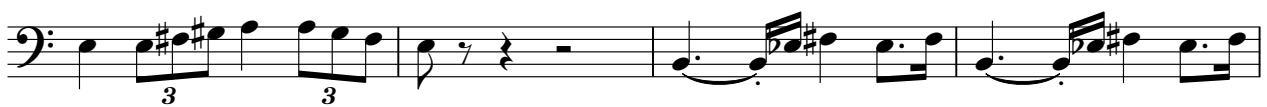

82

86

90

95

98

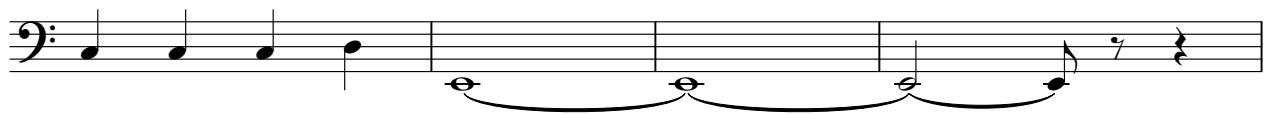

102

2

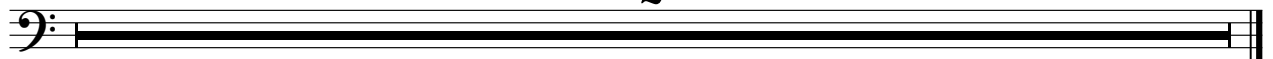

Alto

Foos Black - Bye Bye My Love 2

♩ = 101,001602

47

52

20

76

12

92

6

102

2

Bandoneon

Foos Black - Bye Bye My Love 2

♩ = 101,001602

7

10

13

16

22

33

39

42

45

47

Measures 55-56: Second line of music, featuring a whole rest (8) and a triplet.

94

97

102

Tape Sampler Keyboard [Strings] Foos Black - Bye Bye My Love 2

♩ = 101,001602

3

11

18

25

33

40

49

56

V.S.

Tape Sampler Keyboard [Strings]

64

73

80

89

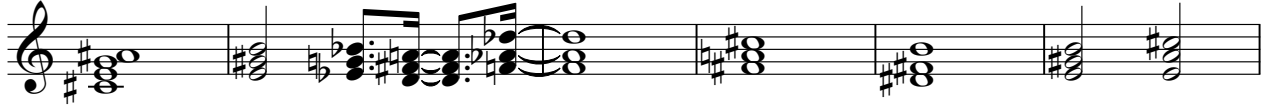

95

102

Viola

Foos Black - Bye Bye My Love 2

♩ = 101,001602

38