

Foos Black - Mer Losse D`r Dom En Kolle

♩ = 125,000000

TRUMPET

DRUMS

VIBRAPHONE

STEEL GTR

FINGERDBAS

♩ = 125,000000

ACCORDION

5

MELODY

TRUMPET

DRUMS

VIBRAPHONE

STEEL GTR

FINGERDBAS

ACCORDION

10

MELODY

TRUMPET

DRUMS

VIBRAPHONE

STEEL GTR

FINGERDBAS

ACCORDION

13

MELODY

TRUMPET

DRUMS

VIBRAPHONE

STEEL GTR

FINGERDBAS

ACCORDION

15

MELODY

TRUMPET

DRUMS

VIBRAPHONE

STEEL GTR

FINGERDBAS

ACCORDION

17

MELODY

TRUMPET

DRUMS

VIBRAPHONE

STEEL GTR

FINGERDBAS

ACCORDION

20

MELODY

TRUMPET

DRUMS

VIBRAPHONE

STEEL GTR

FINGERDBAS

ACCORDION

22

MELODY

TRUMPET

DRUMS

VIBRAPHONE

STEEL GTR

FINGERDBAS

ACCORDION

24

MELODY

TRUMPET

DRUMS

VIBRAPHONE

STEEL GTR

FINGERDBAS

ACCORDION

27

MELODY

DRUMS

STEEL GTR

FINGERDBAS

ACCORDION

29

MELODY

DRUMS

STEEL GTR

FINGERDBAS

ACCORDION

31

MELODY

DRUMS

STEEL GTR

FINGERDBAS

ACCORDION

34

MELODY

DRUMS

STEEL GTR

FINGERDBAS

ACCORDION

37

MELODY

DRUMS

STEEL GTR

FINGERDBAS

ACCORDION

39

MELODY

DRUMS

STEEL GTR

FINGERDBAS

ACCORDION

42

MELODY

TRUMPET

DRUMS

VIBRAPHONE

STEEL GTR

FINGERDBAS

ACCORDION

44

MELODY

TRUMPET

DRUMS

VIBRAPHONE

STEEL GTR

FINGERDBAS

ACCORDION

46

MELODY

TRUMPET

DRUMS

VIBRAPHONE

STEEL GTR

FINGERDBAS

ACCORDION

48

MELODY

TRUMPET

DRUMS

VIBRAPHONE

STEEL GTR

FINGERDBAS

ACCORDION

50

MELODY

TRUMPET

DRUMS

VIBRAPHONE

STEEL GTR

FINGERDBAS

ACCORDION

52

MELODY

TRUMPET

DRUMS

VIBRAPHONE

STEEL GTR

FINGERDBAS

ACCORDION

54

MELODY

TRUMPET

DRUMS

VIBRAPHONE

STEEL GTR

FINGERDBAS

ACCORDION

56

MELODY

TRUMPET

DRUMS

VIBRAPHONE

STEEL GTR

FINGERDBAS

ACCORDION

58

MELODY

TRUMPET

DRUMS

VIBRAPHONE

STEEL GTR

FINGERDBAS

ACCORDION

60

MELODY

TRUMPET

DRUMS

VIBRAPHONE

STEEL GTR

FINGERDBAS

ACCORDION

63

MELODY

DRUMS

STEEL GTR

FINGERDBAS

ACCORDION

66

MELODY

DRUMS

STEEL GTR

FINGERDBAS

ACCORDION

69

MELODY

DRUMS

STEEL GTR

FINGERDBAS

ACCORDION

72

MELODY

DRUMS

STEEL GTR

FINGERDBAS

ACCORDION

75

MELODY

DRUMS

STEEL GTR

FINGERDBAS

ACCORDION

78

MELODY

TRUMPET

DRUMS

VIBRAPHONE

STEEL GTR

FINGERDBAS

ACCORDION

81

MELODY

TRUMPET

DRUMS

VIBRAPHONE

STEEL GTR

FINGERDBAS

ACCORDION

83

MELODY

TRUMPET

DRUMS

VIBRAPHONE

STEEL GTR

FINGERDBAS

ACCORDION

85

MELODY
TRUMPET
DRUMS
VIBRAPHONE
STEEL GTR
FINGERDBAS
ACCORDION

87

MELODY
TRUMPET
DRUMS
VIBRAPHONE
STEEL GTR
FINGERDBAS
ACCORDION

89

MELODY

TRUMPET

DRUMS

VIBRAPHONE

STEEL GTR

FINGERDBAS

ACCORDION

92

MELODY

TRUMPET

DRUMS

VIBRAPHONE

STEEL GTR

FINGERDBAS

ACCORDION

94

MELODY

TRUMPET

DRUMS

VIBRAPHONE

STEEL GTR

FINGERDBAS

ACCORDION

96

MELODY

TRUMPET

DRUMS

VIBRAPHONE

STEEL GTR

FINGERDBAS

ACCORDION

98

MELODY

TRUMPET

DRUMS

VIBRAPHONE

STEEL GTR

FINGERDBAS

ACCORDION

101

MELODY

TRUMPET

DRUMS

VIBRAPHONE

STEEL GTR

FINGERDBAS

ACCORDION

104

MELODY

TRUMPET

DRUMS

VIBRAPHONE

STEEL GTR

FINGERDBAS

ACCORDION

107

MELODY

TRUMPET

DRUMS

VIBRAPHONE

STEEL GTR

FINGERDBAS

ACCORDION

109

MELODY

TRUMPET

DRUMS

VIBRAPHONE

STEEL GTR

FINGERDBAS

ACCORDION

112

MELODY

TRUMPET

DRUMS

VIBRAPHONE

STEEL GTR

FINGERDBAS

ACCORDION

114

MELODY

TRUMPET

DRUMS

VIBRAPHONE

STEEL GTR

FINGERDBAS

ACCORDION

116

MELODY

TRUMPET

DRUMS

VIBRAPHONE

STEEL GTR

FINGERDBAS

ACCORDION

118

MELODY

TRUMPET

DRUMS

VIBRAPHONE

STEEL GTR

FINGERDBAS

ACCORDION

123

DRUMS

132

DRUMS

141

DRUMS

147

DRUMS

Foos Black - Mer Losse D`r Dom En Kolle

MELODY

♩ = 125,000000

4

9

15

21

26

30

34

38

42

47

V.S.

MELODY

99

104

110

116

119

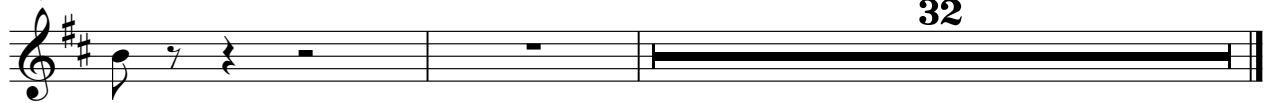

32

Foos Black - Mer Losse D`r Dom En Kolle

TRUMPET

♩ = 125,000000

3

6

7

12

18

23

16

43

48

53

58

61

16

TRUMPET

79

84

89

95

100

105

110

115

119

DRUMS

Foos Black - Mer Losse D`r Dom En Kolle

♩ = 125,000000
3

7

11

15

19

23

27

31

35

39

V.S.

DRUMS

43

47

51

55

59

63

67

71

75

79

DRUMS

83

87

91

95

99

103

107

111

115

119

V.S.

DRUMS

127

136

145

VIBRAPHONE

Foos Black - Mer Losse D`r Dom En Kolle

♩ = 125,000000

3

6

9

12

15

19

22

24

16

VIBRAPHONE

VIBRAPHONE

88

91

94

97

100

103

106

109

113

116

V.S.

VIBRAPHONE

119

32

STEEL GTR

Foos Black - Mer Losse D`r Dom En Kolle

♩ = 125,000000

3

7

10

13

16

19

22

26

31

37

V.S.

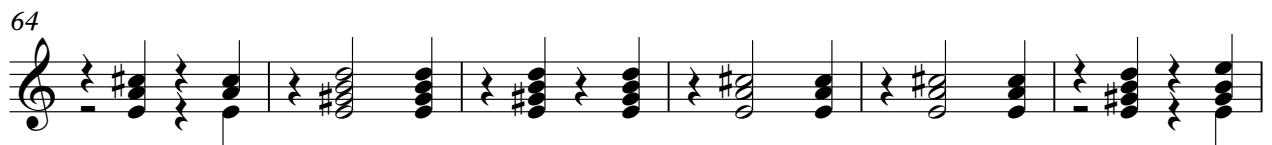

80

83

86

89

92

95

98

104

109

112

V.S.

115

118

32

♩ = 125,000000
3

8

14

20

26

31

36

40

45

51

V.S.

57

63

68

73

78

83

88

93

99

104

109

115

119

32

ACCORDION

Foos Black - Mer Losse D`r Dom En Kolle

♩ = 125,000000

8

13

17

22

27

V.S.

52

56

60

65

68

71

V.S.

74

77

81

86

90

95

99

104

108

113

117

