

For Willy (Wayne) - You don't have to Call Me Darling (David Allen Coe)

♩ = 101,949966

hh clsd 42

GUITAR A.1

AMELODY

VOCAL AAHS 1

VOCAL OOHS 1

4

hh clsd 42

GUITAR A.1

GUITAR STEEL 1

GUITAR A.3

AMELODY

None

6

crash 1 49

hh clsd 42

hh pdl 44

kick 1 36

snare 1 38

GUITAR A.1

GUITAR A.2

GUITAR A.3

AMELODY

BASS A.1

T
A
B

2 1 1 1 1 1 1 4 4 4

8

hh clsd 42

hh pdl 44

kick 1 36

snare 1 38

GUITAR A.1

GUITAR A.2

GUITAR A.3

AMELODY

BASS A.1

GUITAR E.1

T
A
B

3 6 6 6 4 0 0

3

10

hh clsd 42

hh pdl 44

kick 1 36

snare 1 38

GUITAR A.1

GUITAR A.2

GUITAR A.3

AMELODY

BASS A.1

12

hh clsd 42

hh pdl 44

kick 1 36

snare 1 38

GUITAR A.1

GUITAR A.2

GUITAR STEEL 1

GUITAR A.3

AMELODY

BASS A.1

14

hh clsd 42

hh pdl 44

kick 1 36

snare 1 38

GUITAR A.1

GUITAR A.2

GUITAR STEEL 1

GUITAR A.3

AMELODY

BASS A.1

16

hh clsd 42

hh pdl 44

kick 1 36

snare 1 38

GUITAR A.1

GUITAR A.2

GUITAR A.3

AMELODY

BASS A.1

T			1						
A			1		3		3		
B					1		3		1

18

hh clsd 42

hh pdl 44

kick 1 36

snare 1 38

side stick 37

GUITAR A.1

GUITAR A.2

GUITAR A.3

AMELODY

BASS A.1

GUITAR E.1

TAB

1 1 5 5 6 6

20

hh clsd 42

hh pdl 44

kick 1 36

side stick 37

GUITAR A.1

GUITAR A.2

AMELODY

BASS A.1

GUITAR E.1

22

hh clsd 42

hh pdl 44

kick 1 36

side stick 37

GUITAR A.1

GUITAR A.2

AMELODY

BASS A.1

GUITAR E.1

24

hh clsd 42

hh pdl 44

kick 1 36

side stick 37

GUITAR A.1

GUITAR A.2

AMELODY

BASS A.1

GUITAR E.1

26

hh clsd 42

hh pdl 44

kick 1 36

side stick 37

GUITAR A.1

GUITAR A.2

AMELODY

BASS A.1

GUITAR E.1

28

hh clsd 42

hh pdl 44

kick 1 36

side stick 37

GUITAR A.1

GUITAR A.2

AMELODY

BASS A.1

GUITAR E.1

30

hh clsd 42

hh pdl 44

kick 1 36

side stick 37

GUITAR A.1

GUITAR A.2

AMELODY

BASS A.1

GUITAR E.1

32

hh clsd 42

hh pdl 44

kick 1 36

side stick 37

GUITAR A.1

GUITAR A.2

AMELODY

BASS A.1

GUITAR E.1

34

- crash 1 49**: A single bar with a crash symbol.
- hh clsd 42**: Hi-hat closed, featuring eighth notes with 'x' marks above them.
- hh pdl 44**: Hi-hat pedal, featuring eighth notes with 'x' marks below them.
- kick 1 36**: Kick drum, featuring a dotted quarter note followed by an eighth note.
- ride 1 51**: Ride cymbal, featuring eighth notes with 'x' marks above them.
- snare 1 38**: Snare drum, featuring a triplet of eighth notes followed by a quarter note.
- GUITAR A.1**: Electric guitar part, featuring a complex melodic line with many beamed notes.
- GUITAR A.2**: Electric guitar part, featuring a simpler melodic line.
- GUITAR STEEL 1**: Steel guitar part, featuring a melodic line with some grace notes.
- AMELODY**: Melody part, featuring a simple melodic line.
- BASS A.1**: Bass guitar part, featuring a bass line with chords and single notes.
- Harmony**: Harmony part, featuring a simple melodic line.

36

hh clsd 42

hh pdl 44

kick 1 36

ride 1 51

snare 1 38

PIANO A.1

GUITAR A.1

GUITAR A.2

GUITAR STEEL 1

AMELODY

BASS A.1

GUITAR E.1

Harmony

38

hh clsd 42

hh pdl 44

kick 1 36

ride 1 51

snare 1 38

PIANO A.1

GUITAR A.1

GUITAR A.2

GUITAR STEEL 1

AMELODY

BASS A.1

GUITAR E.1

Harmony

39

crash 1 49

hh clsd 42

hh pdl 44

kick 1 36

ride 1 51

snare 1 38

PIANO A.1

GUITAR A.1

GUITAR A.2

GUITAR STEEL 1

AMELODY

BASS A.1

GUITAR E.1

Harmony

40

hh clsd 42

hh pdl 44

kick 1 36

ride 1 51

snare 1 38

PIANO A.1

GUITAR A.1

GUITAR A.2

GUITAR STEEL 1

AMELODY

BASS A.1

GUITAR E.1

Harmony

42

crash 1 49

hh clsd 42

hh pdl 44

kick 1 36

ride 1 51

snare 1 38

PIANO A.1

GUITAR A.1

GUITAR A.2

GUITAR STEEL 1

AMELODY

BASS A.1

GUITAR E.1

Harmony

44

hh clsd 42

hh pdl 44

kick 1 36

ride 1 51

snare 1 38

PIANO A.1

GUITAR A.1

GUITAR A.2

GUITAR STEEL 1

AMELODY

BASS A.1

GUITAR E.1

Harmony

46

hh clsd 42

hh pdl 44

kick 1 36

ride 1 51

snare 1 38

PIANO A.1

GUITAR A.1

GUITAR A.2

GUITAR STEEL 1

AMELODY

BASS A.1

GUITAR E.1

48

hh clsd 42

hh pdl 44

kick 1 36

ride 1 51

snare 1 38

PIANO A.1

GUITAR A.1

GUITAR A.2

GUITAR STEEL 1

AMELODY

BASS A.1

GUITAR E.1

50

hh clsd 42

hh pdl 44

kick 1 36

ride 1 51

snare 1 38

PIANO A.1

GUITAR A.1

GUITAR A.2

GUITAR STEEL 1

AMELODY

BASS A.1

GUITAR E.1

51

hh clsd 42

hh pdl 44

kick 1 36

side stick 37

PIANO A.1

GUITAR A.1

GUITAR A.2

AMELODY

BASS A.1

53

hh clsd 42

hh pdl 44

kick 1 36

side stick 37

PIANO A.1

GUITAR A.1

GUITAR A.2

AMELODY

BASS A.1

55

hh clsd 42

hh pdl 44

kick 1 36

side stick 37

PIANO A.1

GUITAR A.1

GUITAR A.2

AMELODY

BASS A.1

VOCAL OOHS 1

57

hh clsd 42

hh pdl 44

kick 1 36

side stick 37

PIANO A.1

GUITAR A.1

GUITAR A.2

AMELODY

BASS A.1

VOCAL OOHS 1

59

hh clsd 42

hh pdl 44

kick 1 36

side stick 37

PIANO A.1

GUITAR A.1

GUITAR A.2

AMELODY

BASS A.1

VOCAL AAHS 1

60

hh clsd 42

hh pdl 44

kick 1 36

side stick 37

PIANO A.1

GUITAR A.1

GUITAR A.2

AMELODY

BASS A.1

VOCAL AAHS 1

61

hh clsd 42

hh pdl 44

kick 1 36

side stick 37

PIANO A.1

GUITAR A.1

GUITAR A.2

AMELODY

BASS A.1

VOCAL AAHS 1

63

hh clsd 42

hh pdl 44

kick 1 36

side stick 37

PIANO A.1

GUITAR A.1

GUITAR A.2

AMELODY

BASS A.1

VOCAL AAHS 1

65

hh clsd 42

hh pdl 44

kick 1 36

side stick 37

PIANO A.1

GUITAR A.1

GUITAR A.2

AMELODY

BASS A.1

VOCAL AAHS 1

Harmony

66

crash 1 49

hh clsd 42

hh pdl 44

kick 1 36

ride 1 51

snare 1 38

PIANO A.1

GUITAR A.1

GUITAR A.2

GUITAR STEEL 1

AMELODY

BASS A.1

Harmony

68

hh clsd 42

hh pdl 44

kick 1 36

ride 1 51

snare 1 38

PIANO A.1

GUITAR A.1

GUITAR A.2

GUITAR STEEL 1

AMELODY

BASS A.1

GUITAR E.1

Harmony

70

hh clsd 42

hh pdl 44

kick 1 36

ride 1 51

snare 1 38

PIANO A.1

GUITAR A.1

GUITAR A.2

GUITAR STEEL 1

AMELODY

BASS A.1

GUITAR E.1

Harmony

72

hh clsd 42

hh pdl 44

kick 1 36

ride 1 51

snare 1 38

PIANO A.1

GUITAR A.1

GUITAR A.2

GUITAR STEEL 1

AMELODY

BASS A.1

Harmony

73

hh clsd 42

hh pdl 44

kick 1 36

ride 1 51

snare 1 38

PIANO A.1

GUITAR A.1

GUITAR A.2

GUITAR STEEL 1

AMELODY

BASS A.1

GUITAR E.1

Harmony

74

crash 1 49

hh clsd 42

hh pdl 44

kick 1 36

ride 1 51

snare 1 38

PIANO A.1

GUITAR A.1

GUITAR A.2

GUITAR STEEL 1

AMELODY

BASS A.1

GUITAR E.1

Harmony

76

hh clsd 42

hh pdl 44

kick 1 36

ride 1 51

snare 1 38

PIANO A.1

GUITAR A.1

GUITAR A.2

GUITAR STEEL 1

AMELODY

BASS A.1

GUITAR E.1

3 6

78

hh clsd 42

hh pdl 44

kick 1 36

ride 1 51

snare 1 38

PIANO A.1

GUITAR A.1

GUITAR A.2

GUITAR STEEL 1

AMELODY

BASS A.1

GUITAR E.1

80

hh clsd 42

hh pdl 44

kick 1 36

ride 1 51

snare 1 38

PIANO A.1

GUITAR A.1

GUITAR A.2

GUITAR STEEL 1

AMELODY

BASS A.1

GUITAR E.1

82

hh clsd 42

hh pdl 44

kick 1 36

ride 1 51

snare 1 38

side stick 37

PIANO A.1

GUITAR A.1

GUITAR A.2

AMELODY

BASS A.1

GUITAR E.1

84

hh clsd 42

hh pdl 44

kick 1 36

side stick 37

GUITAR A.1

GUITAR A.2

GUITAR A.3

AMELODY

BASS A.1

GUITAR E.1

TAB: 3 1 3 1 3 1 3 1 3 1 | 5 8 5 8 5 8 4 7 4 6 3 6

86

hh clsd 42

hh pdl 44

kick 1 36

side stick 37

GUITAR A.1

GUITAR A.2

GUITAR A.3

AMELODY

BASS A.1

Detailed description of the musical score: The score is for page 46, starting at measure 86. It features a 7/8 time signature and a key signature of three sharps (F#, C#, G#). The percussion section includes: hh clsd 42 (closed hi-hat) with a rhythmic pattern of eighth notes and quarter notes; hh pdl 44 (pedal hi-hat) with a steady quarter-note pulse; kick 1 36 (kick drum) with a pattern of quarter notes and eighth notes; and side stick 37 (side stick) with a pattern of eighth notes and quarter notes. The guitar section consists of three parts: GUITAR A.1 (melodic line with chords), GUITAR A.2 (rhythmic accompaniment), and GUITAR A.3 (fret numbers: 6 5 1 5 1 5 5 and 8 3 3 3 8). The AMELODY part is mostly silent with a few notes. The BASS A.1 part provides a low-end accompaniment with quarter and eighth notes.

88

hh clsd 42

hh pdl 44

kick 1 36

side stick 37

GUITAR A.1

GUITAR A.2

GUITAR A.3

AMELODY

BASS A.1

90

hh clsd 42

hh pdl 44

kick 1 36

side stick 37

GUITAR A.1

GUITAR A.2

GUITAR A.3

AMELODY

BASS A.1

Detailed description of the musical score: The score is for measures 90 and 91. It features a drum kit with four parts: hh clsd (42), hh pdl (44), kick 1 (36), and side stick (37). The guitar section has three parts: GUITAR A.1 (melodic lead with triplets), GUITAR A.2 (rhythmic accompaniment), and GUITAR A.3 (guitar tab). The AMELODY part consists of a simple melodic line, and BASS A.1 provides a bass line. The key signature is three sharps (F#, C#, G#).

92

hh clsd 42

hh pdl 44

kick 1 36

side stick 37

GUITAR A.1

GUITAR A.2

GUITAR A.3

AMELODY

BASS A.1

94

hh clsd 42

hh pdl 44

kick 1 36

side stick 37

GUITAR A.1

GUITAR A.2

GUITAR A.3

AMELODY

BASS A.1

The musical score for page 94 consists of the following parts:

96

hh clsd 42

hh pdl 44

kick 1 36

side stick 37

GUITAR A.1

GUITAR A.2

GUITAR A.3

AMELODY

BASS A.1

98

hh clsd 42

hh pdl 44

kick 1 36

side stick 37

GUITAR A.1

GUITAR A.2

GUITAR A.3

AMELODY

BASS A.1

Detailed description of the musical score for measures 98 and 99:

- GUITAR A.3:** Guitar tablature for the top three strings (T, A, B) with fret numbers 1, 2, and 1.

100

hh clsd 42

hh pdl 44

kick 1 36

side stick 37

GUITAR A.1

GUITAR A.2

GUITAR A.3

AMELODY

BASS A.1

102

hh clsd 42

hh pdl 44

kick 1 36

side stick 37

GUITAR A.1

GUITAR A.2

GUITAR A.3

AMELODY

BASS A.1

103

hh clsd 42

hh pdl 44

kick 1 36

side stick 37

PIANO A.1

GUITAR A.1

GUITAR A.2

GUITAR A.3

AMELODY

BASS A.1

VOCAL OOHS 1

105

hh clsd 42

hh pdl 44

kick 1 36

side stick 37

PIANO A.1

GUITAR A.1

GUITAR A.2

GUITAR A.3

AMELODY

BASS A.1

VOCAL OOHS 1

10 13 10 13 10 13 9 12 9 11 8 11 6 10 6 10 6 10 11

T
A
B

107

hh clsd 42

hh pdl 44

kick 1 36

side stick 37

PIANO A.1

GUITAR A.1

GUITAR A.2

AMELODY

BASS A.1

VOCAL OOHS 1

109

hh clsd 42

hh pdl 44

kick 1 36

side stick 37

PIANO A.1

GUITAR A.1

GUITAR A.2

GUITAR A.3

AMELODY

BASS A.1

VOCAL OOHS 1

Detailed description of the musical score: The score is for page 109 and consists of ten staves. The top four staves are percussion: 'hh clsd 42' (closed hi-hats) with a rhythmic pattern of eighth notes and x's; 'hh pdl 44' (pedal hi-hats) with a pattern of x's; 'kick 1 36' (kick drum) with a pattern of eighth notes and quarter notes; and 'side stick 37' (side stick) with a pattern of eighth notes and quarter notes. The fifth staff is 'PIANO A.1', showing a complex melodic line in the right hand and a supporting bass line in the left hand, including a triplet. The sixth and seventh staves are 'GUITAR A.1' and 'GUITAR A.2', both featuring melodic lines with chords. The eighth staff is 'GUITAR A.3', which is a guitar tab with fret numbers: 1 1 3 2 0 4 2 | 2 1 1 6 3 1. The ninth staff is 'AMELODY', showing a sparse melodic line. The tenth staff is 'BASS A.1', showing a melodic line in the bass clef. The eleventh staff is 'VOCAL OOHS 1', showing a sustained chord in the vocal line.

111

hh clsd 42

hh pdl 44

kick 1 36

side stick 37

PIANO A.1

GUITAR A.1

GUITAR A.2

AMELODY

BASS A.1

VOCAL AAHS 1

112

hh clsd 42

hh pdl 44

kick 1 36

side stick 37

PIANO A.1

GUITAR A.1

GUITAR A.2

GUITAR A.3

AMELODY

BASS A.1

VOCAL AAHS 1

T
A
B

3

1 2 2 1 3

113

hh clsd 42

hh pdl 44

kick 1 36

side stick 37

PIANO A.1

GUITAR A.1

GUITAR A.2

GUITAR A.3
T
A
B

AMELODY

BASS A.1

VOCAL AAHS 1

115

hh clsd 42

hh pdl 44

kick 1 36

side stick 37

PIANO A.1

GUITAR A.1

GUITAR A.2

GUITAR A.3

AMELODY

BASS A.1

VOCAL AAHS 1

117

hh clsd 42

hh pdl 44

kick 1 36

side stick 37

PIANO A.1

GUITAR A.1

GUITAR A.2

GUITAR A.3
TAB
4 4 1

AMELODY

BASS A.1

VOCAL AAHS 1

Harmony

118

crash 1 49

hh clsd 42

hh pdl 44

kick 1 36

ride 1 51

snare 1 38

snare 2 40

PIANO A.1

GUITAR A.1

GUITAR A.2

GUITAR A.3
T
A
B
4 4 1 3 1 3 1

AMELODY

BASS A.1

Harmony

120

hh clsd 42

hh pdl 44

kick 1 36

ride 1 51

snare 1 38

PIANO A.1

GUITAR A.1

GUITAR A.2

GUITAR A.3
TAB

AMELODY

BASS A.1

Harmony

122

hh clsd 42

hh pdl 44

kick 1 36

ride 1 51

snare 1 38

PIANO A.1

GUITAR A.1

GUITAR A.2

GUITAR A.3

AMELODY

BASS A.1

Harmony

124

hh clsd 42

hh pdl 44

kick 1 36

ride 1 51

snare 1 38

PIANO A.1

GUITAR A.1

GUITAR A.2

GUITAR A.3
T
A
B

AMELODY

BASS A.1

Harmony

	10	10	13	13	18	18	13	13
	11	11	15	15	18	18	15	15

126

crash 1 49

hh clsd 42

hh pdl 44

kick 1 36

ride 1 51

snare 1 38

PIANO A.1

GUITAR A.1

GUITAR A.2

GUITAR A.3

AMELODY

BASS A.1

Harmony

VOCAL OOHS 1

6

3

11 10 13 13 22
11 11 15 15 18

127

128

hh clsd 42

hh pdl 44

kick 1 36

ride 1 51

snare 1 38

PIANO A.1

GUITAR A.1

GUITAR A.2

AMELODY

BASS A.1

GUITAR E.1

VOCAL OOHS 1

130

132

hh clsd 42

hh pdl 44

kick 1 36

ride 1 51

snare 1 38

PIANO A.1

GUITAR A.1

GUITAR A.2

AMELODY

BASS A.1

GUITAR E.1

Harmony

133

hh clsd 42

hh pdl 44

kick 1 36

ride 1 51

snare 1 38

PIANO A.1

GUITAR A.1

GUITAR A.2

AMELODY

BASS A.1

GUITAR E.1

Harmony

134

crash 1 49

hh clsd 42

hh pdl 44

kick 1 36

ride 1 51

snare 1 38

PIANO A.1

GUITAR A.1

GUITAR A.2

AMELODY

BASS A.1

GUITAR E.1

Harmony

136

hh clsd 42
hh pdl 44
kick 1 36
ride 1 51
snare 1 38
PIANO A.1
GUITAR A.1
GUITAR A.2
GUITAR STEEL 1
AMELODY
BASS A.1
GUITAR E.1
Harmony

138

The musical score is organized into several systems. The first system contains six percussion tracks: crash 1 (49), hh clsd (42), hh pdl (44), kick 1 (36), ride 1 (51), and snare 1 (38). The second system contains snare 2 (40) and PIANO A.1. The third system contains GUITAR A.1, GUITAR A.2, GUITAR STEEL 1, and GUITAR A.3. The fourth system contains BASS A.1 and GUITAR E.1. The fifth system contains Harmony. The sixth system contains VOCAL OOHS 1. The score is written in a key signature of three sharps (F#, C#, G#) and a 7/8 time signature. The percussion tracks use standard notation with 'x' marks for accents and 'o' for cymbal effects. The piano and guitar parts feature complex chordal textures and melodic lines. The vocal part consists of 'oohs'.

crash 1 49

hh clsd 42

hh pdl 44

kick 1 36

ride 1 51

snare 1 38

snare 2 40

PIANO A.1

GUITAR A.1

GUITAR A.2

GUITAR STEEL 1

GUITAR A.3

BASS A.1

GUITAR E.1

Harmony

VOCAL OOHS 1

For Willy (Wayne) - You don't have to Call Me Darling (David Allen Coe)
crash 1 49

♩ = 101,949966

6 27 3

This block shows the first three measures of a guitar tab. The first measure is marked with a '6' and a circled '6' above the staff. The second measure is marked with a '27' and a circled '27' above the staff. The third measure is marked with a '3' and a circled '3' above the staff. The time signature is 4/4.

40

3 23 7

This block shows measures 4, 5, and 6. Measure 4 is marked with a '3' and a circled '3'. Measure 5 is marked with a '23' and a circled '23'. Measure 6 is marked with a '7' and a circled '7'.

76

43 7 3

This block shows measures 7, 8, and 9. Measure 7 is marked with a '43' and a circled '43'. Measure 8 is marked with a '7' and a circled '7'. Measure 9 is marked with a '3' and a circled '3'.

131

3 2 3

This block shows measures 10, 11, and 12. Measure 10 is marked with a '3' and a circled '3'. Measure 11 is marked with a '2' and a circled '2'. Measure 12 is marked with a '3' and a circled '3'. There are also some handwritten notes and symbols above the staff in measure 11.

None

For Willy (Wayne) - You don't have to Call Me Darling (David Allen Coe)
hh clsd 42

♩ = 101,949966

None

V.S.

43

47

51

55

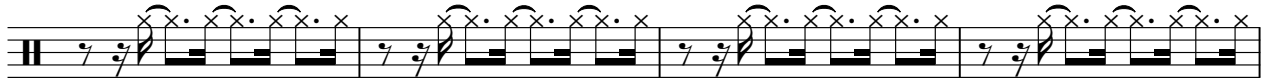

59

63

67

71

75

79

83

87

91

95

99

103

107

111

115

119

V.S.

123

127

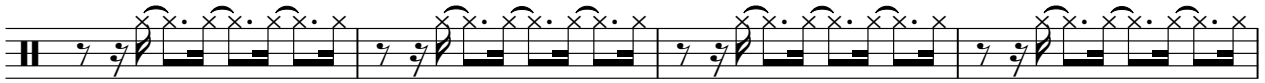

131

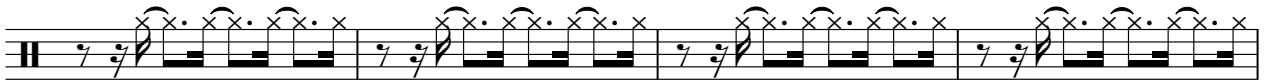

135

137

For Willy (Wayne) - You don't have to Call Me Darling (David Allen Coe)
hh pdl 44

♩ = 101,949966
5

11

17

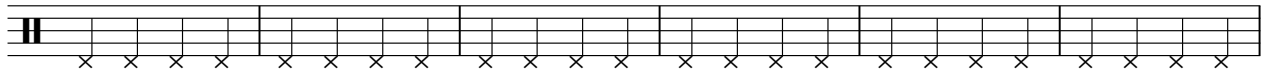

23

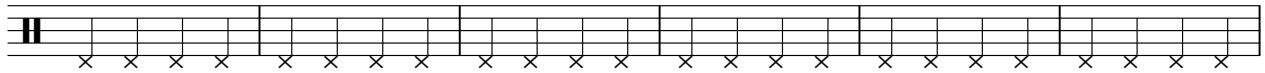

29

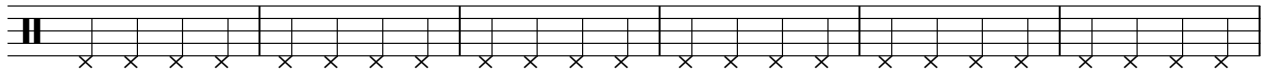

35

41

47

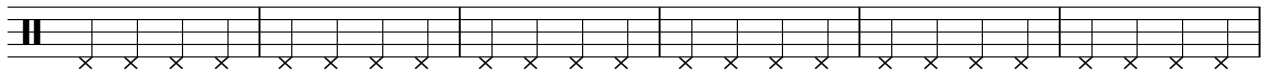

53

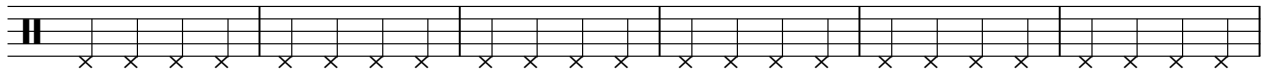

59

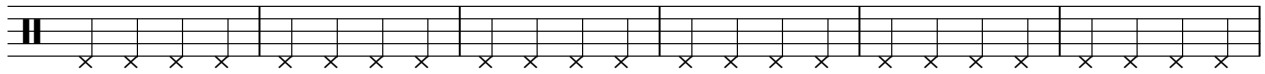

None

V.S.

2

hh pdl 44

65

71

77

83

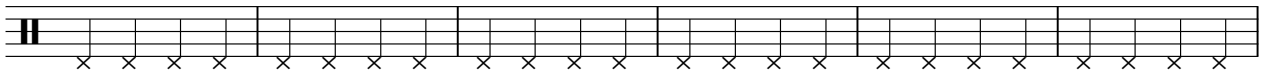

89

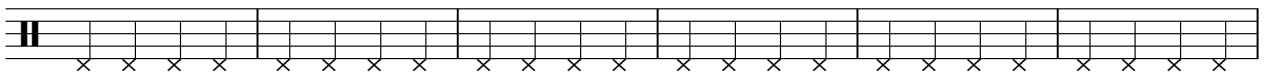

95

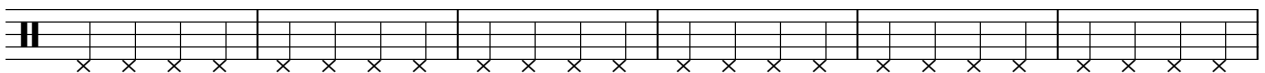

101

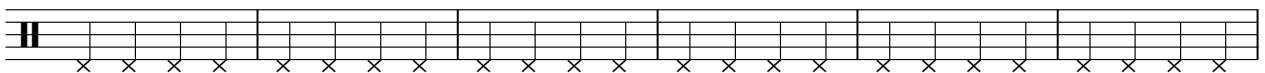

107

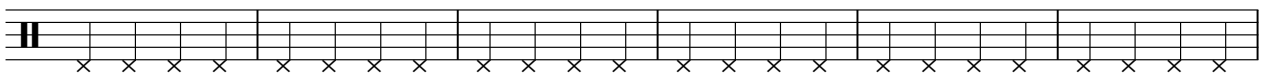

113

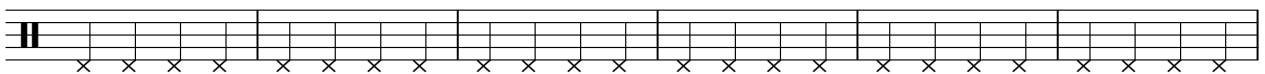

119

125

131

135

For Willy (Wayne) - You don't have to Call Me Darling (David Allen Coe)
kick 1 36

♩ = 101,949966

5

11

17

23

29

34

40

46

52

57

None

V.S.

2

kick 1 36

62

67

73

79

84

89

94

99

104

109

114

119

125

131

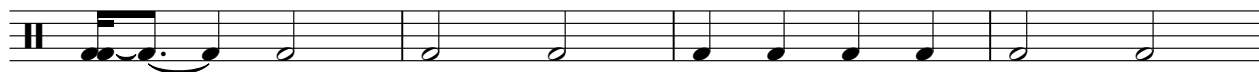

135

For Willy (Wayne) - You don't have to Call Me Darling (David Allen Coe)
ride 1 51

♩ = 101,949966

34

38

42

46

50

16

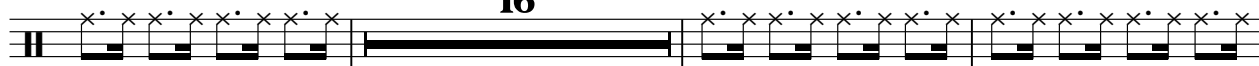

69

73

77

81

36

None

119

123

127

131

135

137

3

For Willy (Wayne) - You don't have to Call Me Darling (David Allen Coe)
snare 1 38

♩ = 101,949966

5

5

10

3

15

15

34

3

40

46

51

15

6 3

70

76

81

35

None

2

snare 1 38

118

123

128

133

136

For Willy (Wayne) - You don't have to Call Me Darling (David Allen Coe)
snare 2 40

♩ = 101,949966

117

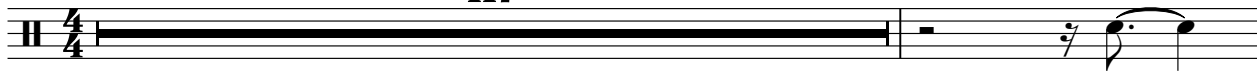

119

19

3

None

For Willy (Wayne) - You don't have to Call Me Darling (David Allen Coe)
side stick 37

♩ = 101,949966

18

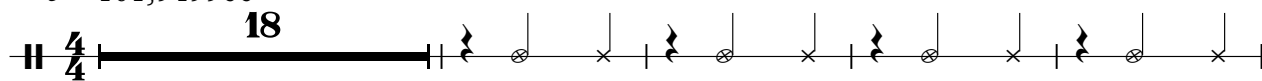

23

29

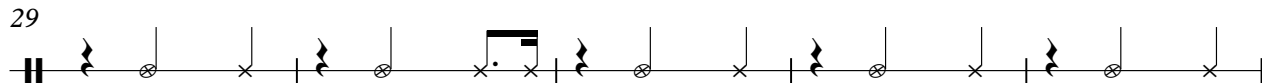

34

17

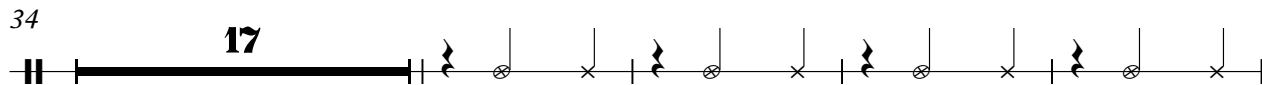

55

61

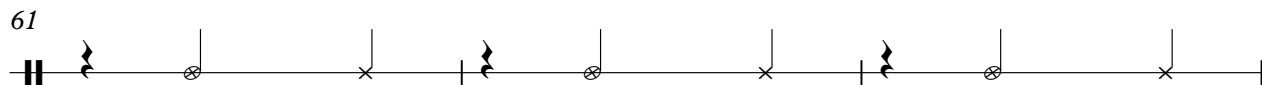

64

17

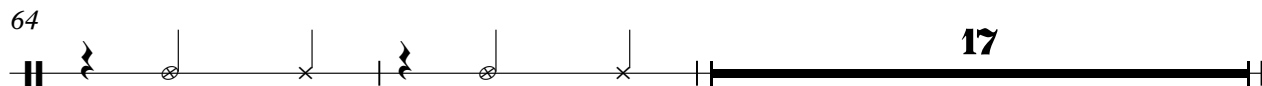

None

2

side stick 37

83

89

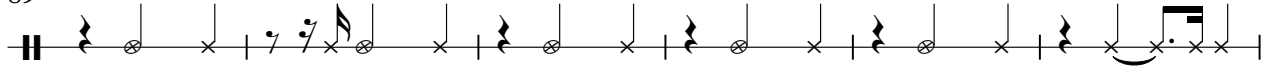

95

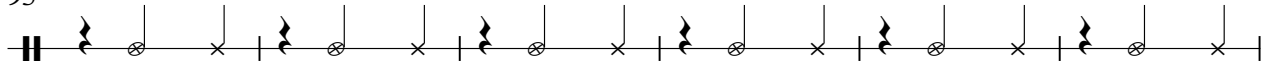

101

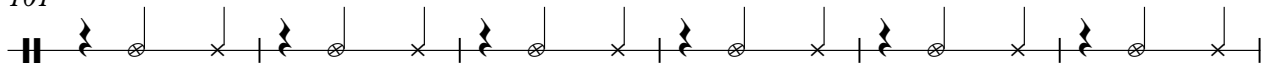

107

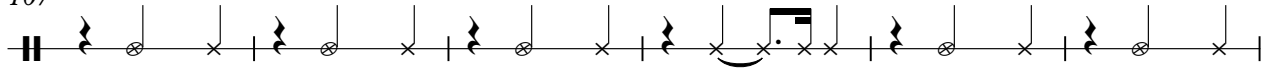

113

116

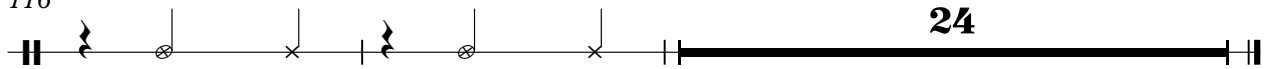

For Willy (Wayne) - You don't have to Call Me Darling (David Allen Coe)
PIANO A.1

♩ = 101,949966

34

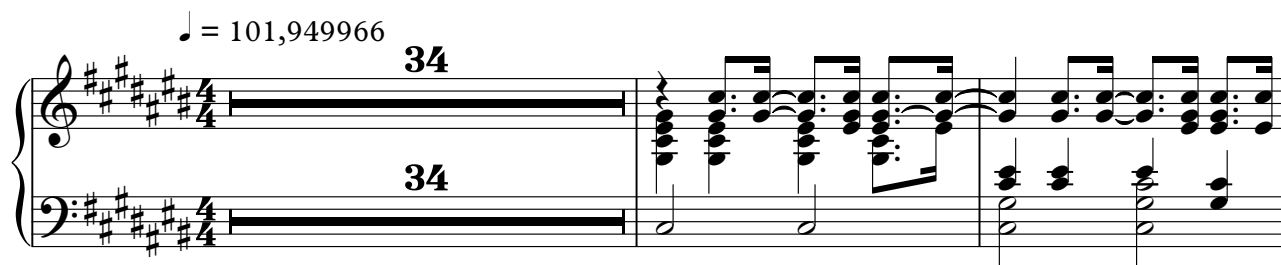

37

40

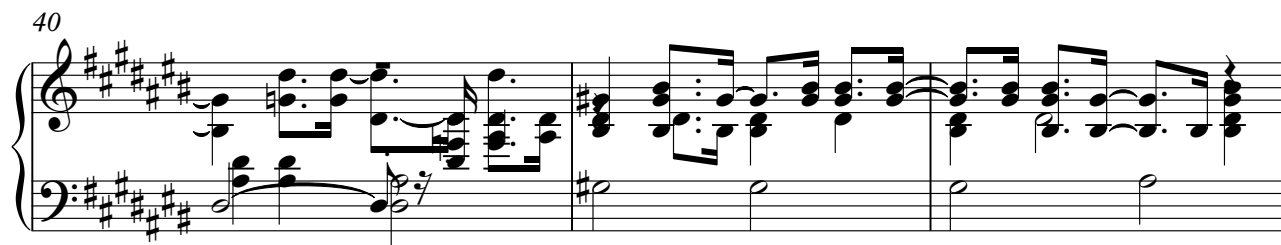

43

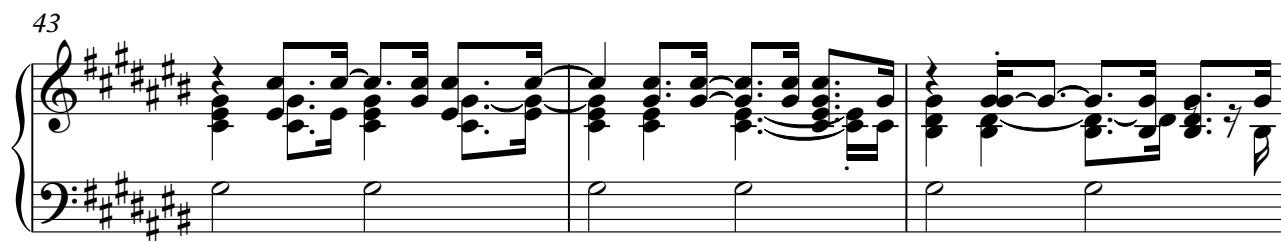

46

49

None

V.S.

53

56

59

62

65

68

71

74

77

80

82

103

107

110

112

116

119

122

125

128

131

134

137

For Willy (Wayne) - You don't have to Call Me Darling (David Allen Coe)
GUITAR A.1

♩ = 101,949966

5

8

11

14

17

19

23

26

29

None

V.S.

V.S.

121

124

127

130

133

136

138

For Willy (Wayne) - You don't have to Call Me Darling (David Allen Coe)
GUITAR A.2

♩ = 101,949966

5

10

15

20

25

31

36

41

47

52

None

V.S.

56

60

64

69

74

79

84

88

93

98

102

3

106

3

110

114

3

118

123

128

134

138

3

For Willy (Wayne) - You don't have to Call Me Darling (David Allen Coe)
GUITAR STEEL 1

♩ = 101,949966

4 8 21

35

39

42

45

49 16

68

72

75

79 56

None

GUITAR STEEL 1

137

For Willy (Wayne) - You don't have to Call Me Darling (David Allen Coe)
 GUITAR A.3

♩ = 101,949966

4

T: D 1 1 1 1 2 1 1 1 1 1 1 4 4 4
 A: 
 B: D

8

T: 3 6 6 6 4 0 0 1 3 3 1 1 4 3 3
 A:
 B:

13

T: 1 1 1 1 2 1 1 1 1 1 1 1 1 1 3 3 3
 A: 1 1 1 1 1 1 1 1 1 1 1 1 1 1 1 1 1
 B:

18

65

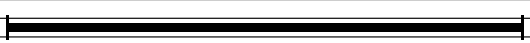
T: 1 1 5 5 3 1 1 1 1 1 1 1 1 1 1 1
 A: 1 6 6  3 3 3 3 3 3 3 3
 B:

85

T: 5 8 5 8 4 7 4 6 3 6 6 5 1 5 1 5 5 8 3 3 3 8 4 1 1
 A:
 B:

89

T: 1 1 1 0 3 3 3 3 3 3 1 3 1 3 1 3 4 1
 A: 3 3 3 2 2 1 4 1 3 3 3 3 1 1 1 1 3 1 3 4 1
 B: 1 1 3 1 3 1 3 4 1

93

T: 1 2 3 3 3 1 1 1 1 1 1 1 1 1 1 1 1 1 1 1
 A: 1 1 1
 B: 3 3 3 3 3 3 3 3 3 3 3 3 3 3

97

T: 1 2 1 1 1 1 2 1 1 1 1 4 4 2 6
 A: 1 1 2 1 1 1 1 1 1 1 1 4 4 2 6
 B:

102

T: 3 3 1 1 1 1 1
 A:
 B:

105

T: 10 13 10 13 10 13 9 12 9 11 8 11 6 10 6 10 6 10 11 **2**
 A: 11 11
 B: 

None

2
109

GUITAR A.3

114

119

125

127

For Willy (Wayne) - You don't have to Call Me Darling (David Allen Coe)
AMELODY

♩ = 101,949966

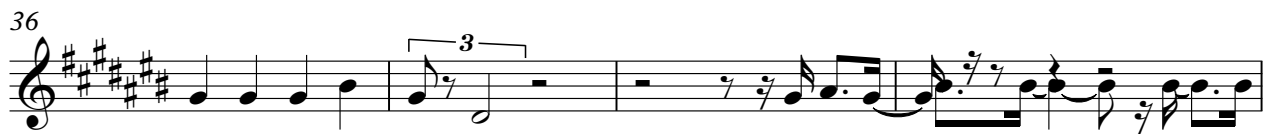

None

V.S.

AMELODY

104

109

114

119

123

128

133

136

For Willy (Wayne) - You don't have to Call Me Darling (David Allen Coe)
BASS A.1

♩ = 101,949966

5

10

15

3

20

3

25

31

37

42

48

3

52

3

None

V.S.

56

60

64

69

74

80

85

90

95

100

104

108

112

116

121

126

132

137

For Willy (Wayne) - You don't have to Call Me Darling (David Allen Coe)
GUITAR E.1

♩ = 101,949966

None

2

GUITAR E.1

81

85

132

135

138

For Willy (Wayne) - You don't have to Call Me Darling (David Allen Coe)
VOCAL AAHS 1

♩ = 101,949966

58

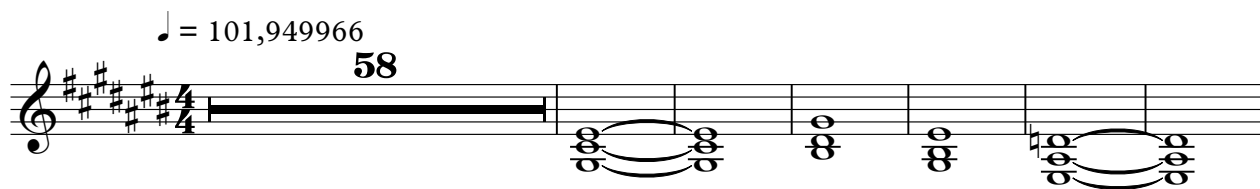

65

45

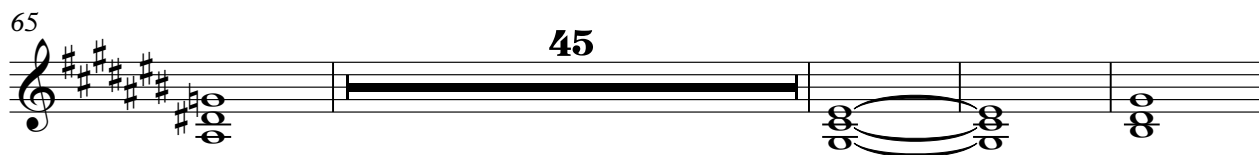

114

24

None

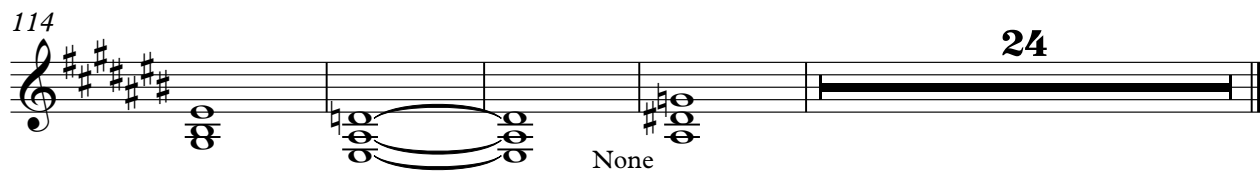

For Willy (Wayne) - You don't have to Call Me Darling (David Allen Coe)
VOCAL OOHS 1

♩ = 101,949966

54

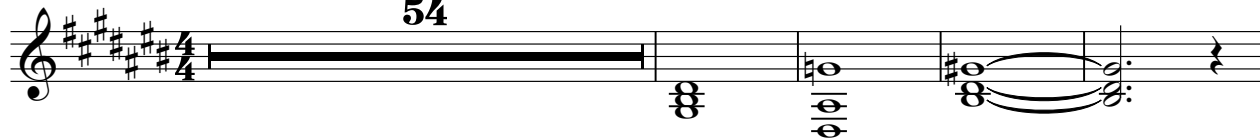

59

44

109

16

129

9

None

