

Foreigner - Cold As Ice

♩ = 132,000137

SN

Percussion $\frac{4}{4}$ BD

Percussion $\frac{4}{4}$ HH

Percussion $\frac{4}{4}$ CRASH

Percussion $\frac{4}{4}$ HH OPEN

Percussion $\frac{4}{4}$ RIDE

Percussion $\frac{4}{4}$ LTOM

Percussion $\frac{4}{4}$ HTOM

Tom-toms $\frac{4}{4}$ MTOM

Tom-toms $\frac{4}{4}$

MELODY

Vibraphone $\frac{4}{4}$

LEAD GUITAR

Electric Guitar $\frac{4}{4}$

BASS

Electric Bass $\frac{4}{4}$

ORGAN

Rock Organ $\frac{4}{4}$

♩ = 132,000137

STRING SYNTH

Violoncello $\frac{4}{4}$

PIANO

Solo $\frac{4}{4}$

Perc. ³

Organ

The organ part consists of two staves. The upper staff is in treble clef and contains a melodic line starting with a half note G4 (marked with a flat), followed by a quarter rest, and then a quarter note G4 with a sharp sign. The lower staff is in bass clef and contains a half note G2 with a flat sign, which is sustained across the entire duration of the organ part.

Solo

The solo part is written on a single treble clef staff. It begins with a half note chord consisting of G3, B2, and D3. This is followed by a quarter rest, then a half note chord of G3, B2, and D3. Another quarter rest follows, then a half note chord of G3, B2, and D3. A quarter rest follows, then a half note chord of G3, B2, and D3. The staff concludes with a quarter rest.

5

Perc.

Perc.

Perc.

Perc.

Tom-t.

Vib.

E. Bass

Organ

Solo

9

12

15

19

21

23

25

Perc. 6 3

Perc.

Perc.

Perc.

Perc.

Perc.

Tom-t.

Tom-t.

Vib.

E. Gtr.

E. Bass

Organ

Vc.

Solo

27

29

Perc. Perc. Perc. Perc. Perc. Tom-t. Tom-t. E. Gtr. E. Bass Organ Vc. Solo

31

Perc. Perc. Perc. Perc. Vib. E. Gtr. E. Bass Organ Vc. Solo

Detailed description of the musical score: The score is for measures 31 and 32. It features seven staves. The Percussion section has four staves: the top staff has a complex rhythmic pattern with eighth and sixteenth notes; the second staff has quarter notes; the third staff has 'x' marks indicating cymbal hits; the fourth staff has a single symbol in the first measure and a dash in the second. The Vibraphone (Vib.) staff has a melodic line with slurs and accidentals. The Electric Guitar (E. Gtr.) staff has a long note in the first measure and a sixteenth-note run in the second measure, marked with a '6'. The Electric Bass (E. Bass) staff has a steady bass line. The Organ staff has block chords with slurs. The Viola (Vc.) staff has a sustained chord. The Solo staff has a melodic line with slurs and rests.

33

Perc. Perc. Perc. Vib. E. Gtr. E. Bass Organ Vc. Solo

35

37

Perc.

Perc.

Perc.

E. Gtr.

E. Bass

Organ

Vc.

Solo

39

Perc. Perc. Perc. Perc. Vib. E. Gtr. E. Bass Organ Vc. Solo

41

Perc. *6*

Perc.

Perc.

Perc.

Tom-t.

Tom-t.

Vib.

E. Gtr.

E. Bass

Organ

Vc.

Solo

43

45

Perc. Perc. Perc. Perc. Perc. Vib. E. Gtr. E. Bass Organ Vc. Solo

Detailed description of the musical score: The score is for measures 45 and 46. It features seven staves. The top five staves are for Percussion (Perc.), each with a different rhythmic pattern. The sixth staff is for Vibraphone (Vib.), showing a melodic line with a triplet. The seventh and eighth staves are for Electric Guitar (E. Gtr.) and Electric Bass (E. Bass), with the guitar playing chords and the bass playing a simple line. The ninth staff is for Organ, playing chords. The tenth staff is for Violoncello (Vc.), which is mostly silent. The eleventh staff is for Solo, playing a melodic line with some chromaticism.

47

Perc. Perc. Perc. Perc. Perc. Vib. E. Gtr. E. Bass Organ Vc. Solo

49

51

Perc. **6** **3**

Perc.

Perc.

Perc.

Perc.

Perc.

Perc.

Tom-t.

Vib.

E. Gtr.

E. Bass

Organ

Vc.

Solo

53

55

57

59

The musical score consists of the following parts:

63

Perc. Perc. Perc. Perc. Vib. E. Gtr. E. Bass Organ Vc. Solo

67

Perc. Perc. Perc. Perc. Perc. Vib. E. Gtr. E. Bass Organ Vc. Solo

71

73

Perc. 6 6

Perc.

Perc.

Perc. 3

Tom-t. 3

Tom-t.

E. Gtr.

E. Bass

Organ 3 3 3 3

Vc.

Solo

74

76

Perc. Perc. Perc. E. Gtr. E. Bass Organ Vc. Solo

78

80

Perc. Perc. Perc. Perc. E. Gtr. E. Bass Organ Vc. Solo

Detailed description of the musical score: The score consists of seven staves. The top four staves are labeled 'Perc.' and contain various rhythmic patterns, including eighth notes, quarter notes, and rests. The fifth staff is 'E. Gtr.' in treble clef, featuring a melodic line with triplets and slurs. The sixth staff is 'E. Bass' in bass clef, with a simple bass line. The seventh staff is 'Organ' in treble clef, showing chordal accompaniment. The eighth staff is 'Vc.' in bass clef, with a long, sustained chord. The ninth staff is 'Solo' in treble clef, with a melodic line and chordal accompaniment.

81

Perc. Perc. Perc. Perc. Perc. Tom-t. Tom-t. Vib. E. Gtr. E. Bass Organ Vc. Solo

83

Perc. Perc. Perc. Vib. E. Gtr. E. Bass Organ Vc. Solo

85

Perc. Perc. Perc. Perc. Vib. E. Gtr. E. Bass Organ Vc. Solo

87

89

Perc.

Perc.

Perc.

Perc.

Perc.

Tom-t.

Tom-t.

Vib.

E. Gtr.

E. Bass

Organ

Vc.

Solo

6

6

91

Perc. Perc. Perc. Vib. E. Gtr. E. Bass Organ Vc. Solo

Detailed description of the musical score: The score is for measures 91-92. It features seven staves. The top three staves are for Percussion: the first has a complex rhythmic pattern with eighth and sixteenth notes; the second has a simple quarter-note pattern; the third has a pattern of 'x' marks. The Vibraphone staff has a melodic line with slurs and accents. The Electric Guitar staff features a melodic line with sixteenth-note runs, slurs, and triplet markings. The Electric Bass staff has a simple bass line with quarter and eighth notes. The Organ staff has a chordal accompaniment with slurs. The Violoncello staff has a sustained chord in the first measure and a longer sustained chord in the second. The Solo staff has a melodic line with slurs and accents.

93

Perc.

Perc.

Perc.

Perc.

Vib.

E. Gtr.

E. Bass

Organ

Vc.

Solo

95

Perc. Perc. Perc. Perc. Vib. E. Gtr. E. Bass Organ Vc. Solo

97

Perc. 6 3 3

Perc.

Perc.

Perc.

Perc.

Perc. 3

Tom-t.

Tom-t.

Vib.

E. Gtr.

E. Bass

Organ

Vc.

Solo

99

101

Perc.

Perc.

Perc.

Perc.

Vib.

E. Gtr.

E. Bass

Organ

Vc.

Solo

103

105

The musical score consists of the following parts:

107

E. Gtr.

E. Bass

Organ

Vc.

Solo

Percussion

Foreigner - Cold As Ice

SN $\text{♩} = 132,000137$

4/4

10

17

22

26

29

32

36

40

44

V.S.

Percussion

50

55

60

74

78

81

84

88

91

95

98

102

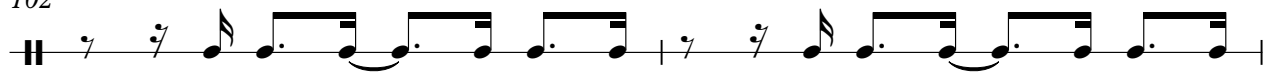

104

Percussion

Foreigner - Cold As Ice

BD ♩ = 132,000137
4

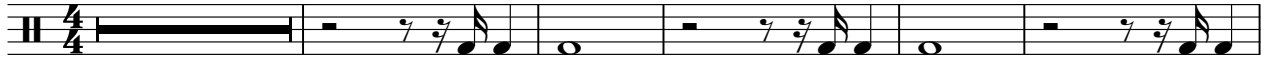

10

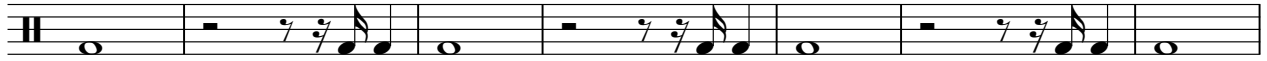

17

22

27

34

41

47

52

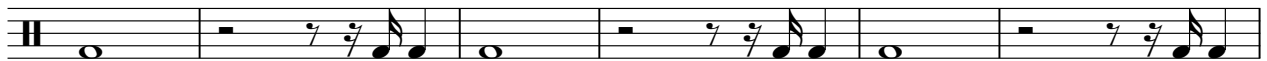

58

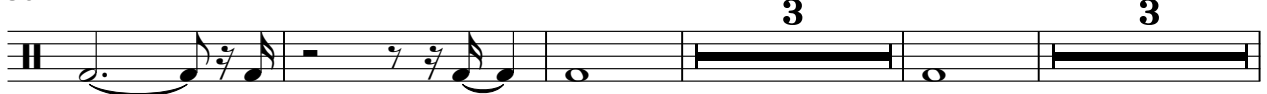

2

Percussion

68

75

82

89

96

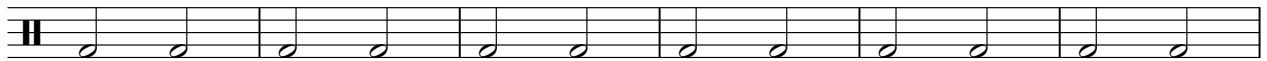

102

44

51

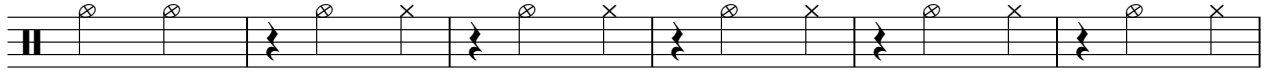

57

63

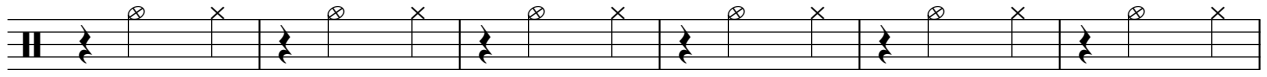

69

75

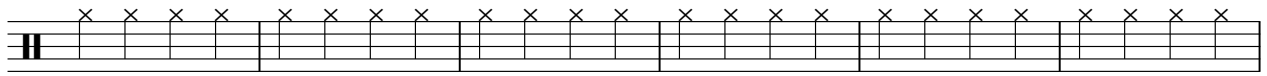

81

87

93

99

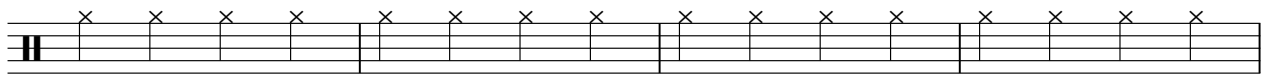

Percussion

3

103

Foreigner - Cold As Ice

Percussion

♩ = 132,000137
CRASH

17

25

40

50

59

70

79

94

102

Percussion

Foreigner - Cold As Ice

♩ = 132,000137
HH OPEN

17 10

30 13 14

59 3 3 3

72 7 7

88 16 2

Percussion

Foreigner - Cold As Ice

♩ = 132,000137
RIDE

17

22

43

49

72

Percussion

Foreigner - Cold As Ice

♩ = 132,000137
LTOM **4**

11

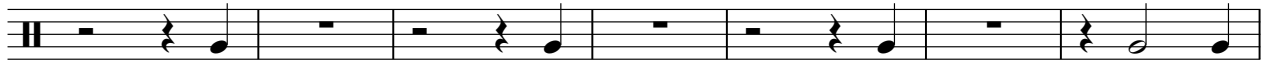

18

31

51

58

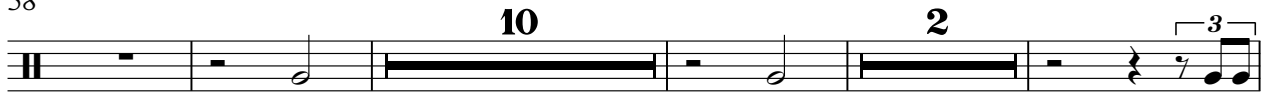

74

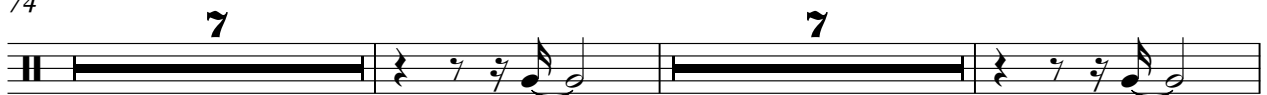

90

Foreigner - Cold As Ice

Tom-toms

♩ = 132,000137
HTOM

16 7 4

16 7 4

30 11 7 2

11 7 2

53 15

15

73 7 7

7 7

90 7 7 3

7 7 3

Tom-toms

Foreigner - Cold As Ice

♩ = 132,000137
MTOM

4 11 7

25 3 11

43 6 21

73 7 7

90 7 7 3

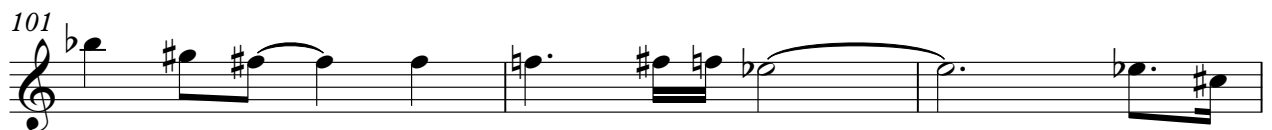

Vibraphone

3

104

Foreigner - Cold As Ice

Electric Guitar

♩ = 132,000137
LEAD GUITAR
13

19

24

30

35

38

44

49

53

56

V.S.

Electric Guitar

105

6

Rock Organ

Foreigner - Cold As Ice

♩ = 132,000137
ORGAN

5

15

22

28

33

38

V.S.

43

83

88

93

98

103

107

Violoncello

Foreigner - Cold As Ice

♩ = 132,000137
STRING SYNTH
18

24

31

39

47

53

57

2
60

Violoncello

67

74

82

90

98

104

Foreigner - Cold As Ice

Solo

♩ = 132,000137
PIANO

V.S.

84

87

91

94

97

100

104

106