

Foreigner - Double Vision

♩ = 120,000000

Snare / Tom/cymbal

kb /guitar

Guitar 2

bass

Synth Bass

4

Snare / Tom/cymbal

kb /guitar

Guitar 2

bass

S. Bass

7

Snare / Tom/cymbal

kb / guitar

Guitar 2

bass

S. Bass

10

Snare / Tom/cymbal

kb / guitar

Guitar 2

bass

S. Bass

vocal

13

Snare / Tom/cymbal

kb / guitar

Guitar 2

bass

S. Bass

vocal

16

Snare / Tom/cymbal

kb / guitar

bass

vocal

28

Snare / Tom/cymbal

kb / guitar

bass

vocal

30

Snare / Tom/cymbal

kb / guitar

bass

vocal

32

kb / guitar

bass

vocal

35

kb /guitar

bass

vocal

3

38

kb /guitar

bass

vocal

41

kb /guitar

bass

44

kb /guitar

bass

47

Snare / Tom/cymbal

kb / guitar

Guitar 2

bass

S. Bass

vocal

51

Snare / Tom/cymbal

kb / guitar

Guitar 2

bass

S. Bass

vocal

54

Snare / Tom/cymbal

kb / guitar

bass

vocal

57

Snare / Tom/cymbal

kb / guitar

bass

vocal

60

Snare / Tom/cymbal

kb / guitar

bass

vocal

63

Snare / Tom/cymbal

kb / guitar

bass

vocal

66

Snare / Tom/cymbal

kb / guitar

bass

vocal

68

Snare / Tom/cymbal

kb / guitar

bass

vocal

70

kb /guitar

bass

vocal

73

kb /guitar

bass

vocal

76

kb /guitar

bass

vocal

79

kb /guitar

bass

vocal

82

kb /guitar

bass

vocal

85

kb /guitar

bass

vocal

88

kb /guitar

bass

vocal

90

kb /guitar

bass

vocal

93

kb /guitar

bass

vocal

96

kb /guitar

bass

vocal

98

kb /guitar

bass

vocal

100

kb /guitar

bass

vocal

Snare / Tom/cymbal Foreigner - Double Vision

♩ = 120,000000

♩ = 120,000000

5

10

14

18

23

27

30

33

37

41

45

49

53

58

63

66

69

73

77

81

85

89

93

97

99

Guitar 2

Foreigner - Double Vision

♩ = 120,000000

5

10

14

32

49

53

24

23

Foreigner - Double Vision

bass

♩ = 120,000000

V.S.

53

59

64

68

72

77

82

87

91

95

99

Synth Bass

Foreigner - Double Vision

♩ = 120,000000

6

11

16

32

52

24

23

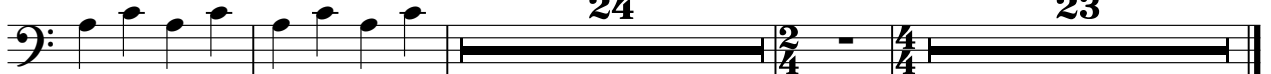

Foreigner - Double Vision

vocal

♩ = 120,000000

9

14

19

24

31

37

48

54

59

64

2

vocal

68

74

79

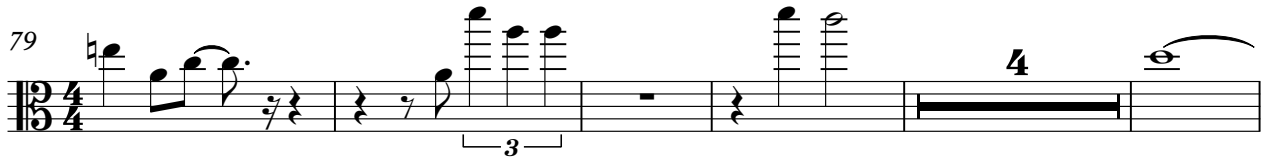

88

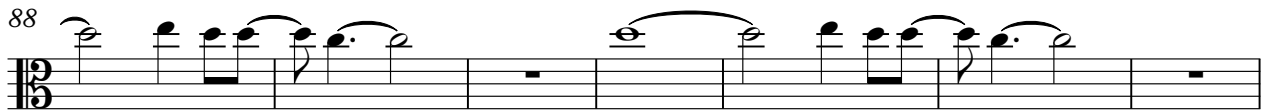

95

