

♩ = 80,000000

At the bottom of the score, the tempo marking is repeated: ♩ = 80,000000.

4

Harm.

Perc.

E. Bass

E. Bass

Pad 5

Pad 5

7

Harm.

Perc.

E. Bass

Pad 5

Pad 5

10

Harm. Perc. E. Bass E. Bass Pad 5 Pad 5

13

Harm. Perc. E. Bass S. Pad 3 Pad 5

16

Harm.

Perc.

E. Gtr.

E. Gtr.

E. Bass

S.

Perc. Organ

Orch. Hit

Pad 3

Pad 5

19

Harm.

Perc.

E. Gtr.

E. Bass

Pad 3

Pad 5

21

Harm.

Perc.

E. Gtr.

E. Bass

Perc. Organ

Orch. Hit

Pad 1

Pad 3

Pad 5

24

Harm.

Perc.

E. Bass

Perc. Organ

Syn. Str.

Pad 3

Pad 5

27

Harm.

Perc.

E. Bass

Perc. Organ

Syn. Str.

Pad 3

30

Harm.

Perc.

E. Bass

Perc. Organ

Syn. Str.

Pad 3

33

Harm.

Perc.

E. Bass

S.

Perc. Organ

Syn. Str.

Pad 3

35

Harm.

Perc.

E. Bass

S.

Syn. Str.

Pad 1

Pad 3

38

Harm.

Perc.

E. Bass

S.

Syn. Str.

Pad 1

Pad 3

40

Harm.

Perc.

E. Bass

S.

Syn. Str.

Pad 1

Pad 3

43

46

Harm.

Perc.

E. Bass

Orch. Hit

Pad 3

Pad 5

48

Harm.

Perc.

E. Gtr.

E. Bass

Perc. Organ

Orch. Hit

Pad 1

Pad 3

Pad 5

50

Harm.

Perc.

E. Bass

Perc. Organ

Syn. Str.

Pad 1

Pad 3

Pad 5

53

Harm.

Perc.

E. Bass

Perc. Organ

Syn. Str.

Pad 3

56

Harm.

Perc.

E. Bass

Perc. Organ

Syn. Str.

Pad 3

59

Harm.

Perc.

E. Bass

S.

Perc. Organ

Syn. Str.

Pad 3

61

Harm. Perc. E. Bass S. Syn. Str. Pad 1 Pad 3

64

Harm. Perc. E. Bass S. Syn. Str. Pad 1 Pad 3

66

68

70

Harm.

Perc.

E. Bass

S.

Syn. Str.

Pad 1

Pad 3

73

Harm.

Perc.

E. Bass

S.

Syn. Str.

Pad 1

Pad 3

75

Harm.

Perc.

E. Bass

S.

Syn. Str.

Pad 1

Pad 3

78

Harm.

Perc.

E. Bass

S.

Syn. Str.

Pad 1

Pad 3

80

Harm.

Perc.

E. Bass

S.

Syn. Str.

Pad 1

Pad 3

82

Harm.

Perc.

E. Bass

S.

Syn. Str.

Pad 1

Pad 3

84

Harm.

Perc.

E. Bass

S.

Syn. Str.

Pad 1

Pad 3

87

Harm.

Perc.

E. Bass

S.

Syn. Str.

Pad 1

Pad 3

89

89

Harm.

Perc.

E. Bass

S.

Syn. Str.

Pad 1

Pad 3

91

91

Harm.

Perc.

E. Bass

S.

Syn. Str.

Pad 1

Pad 3

93

Harm.

Perc.

E. Bass

S.

Syn. Str.

Pad 1

Pad 3

96

Harm.

Harm.

Perc.

E. Gtr.

E. Gtr.

E. Bass

E. Bass

S.

Perc. Organ

Syn. Str.

Orch. Hit

Pad 1

Pad 3

Pad 5

Pad 5

# Harmonica

♩ = 80,000000

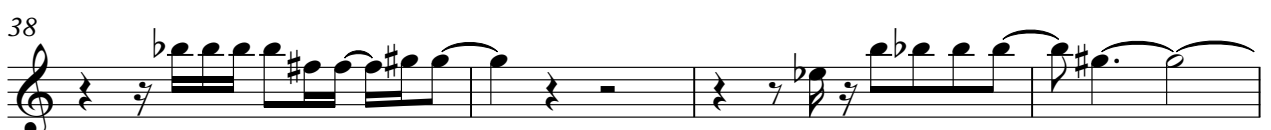
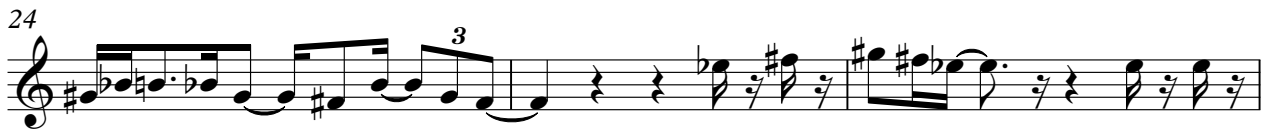
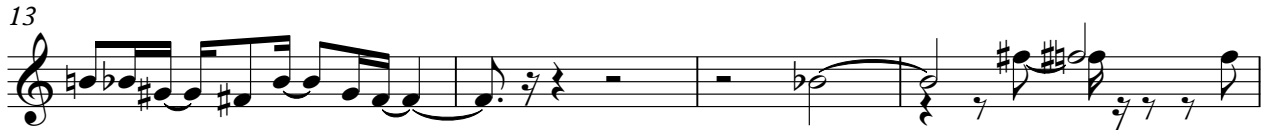

V.S.

Harmonica

80

83

86

89

92

94

# Harmonica

♩ = 80,000000

**43**

The notation for measure 43 consists of a treble clef followed by a whole note chord (represented by a thick black line) and a quarter note chord with notes Bb, C#, D, and E#.

45

**52**

The notation for measure 52 consists of a treble clef, a whole note chord (represented by a thick black line), and a quarter rest.

# Percussion

♩ = 80,000000

4

7

10

13

16

19

22

25

28

V.S.

Percussion

31

34

38

42

45

48

51

54

57

60

Percussion

3

63

67

71

75

79

83

87

91

95

# Electric Guitar

♩ = 80,000000

**15**

**20**

**23**

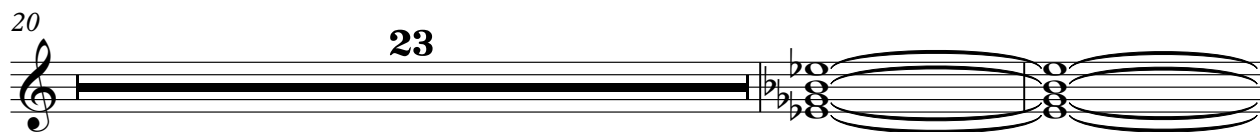

**45**

**52**

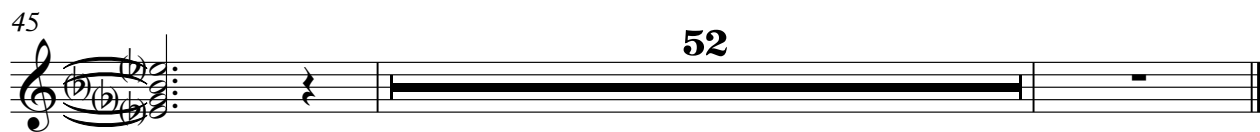

Electric Guitar

♩ = 80,000000  
IWANTTOK

17 2

21 21

44 2

48 49

# Fretless Electric Bass

♩ = 80,000000

5 3

11 86

# 5-string Fretless Electric Bass

♩ = 80,000000

8

14

19

23

27

30

34

38

42

V.S.

46

50

54

57

61

65

69

73

77

81

85

89

93

96

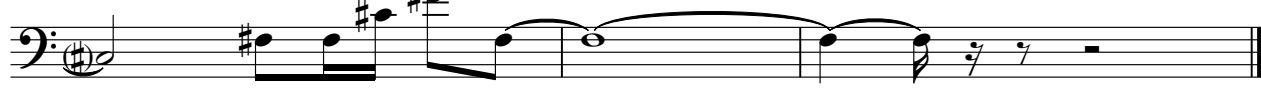

Soprano

♩ = 80,000000

13 17

34 3 3

36 3

38 3

41 17 3

61 3

64 3 3

67 3

70 3

73 3

V.S.

2

Soprano

77

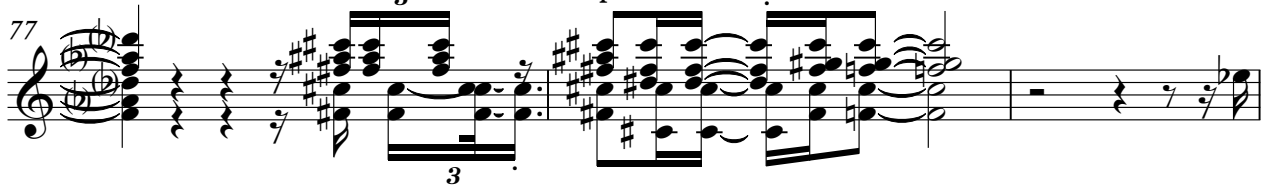

80

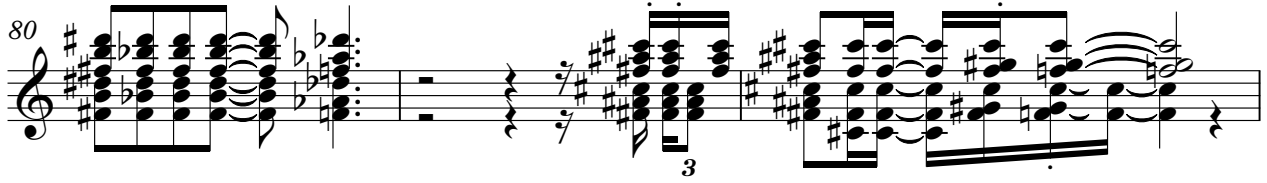

83

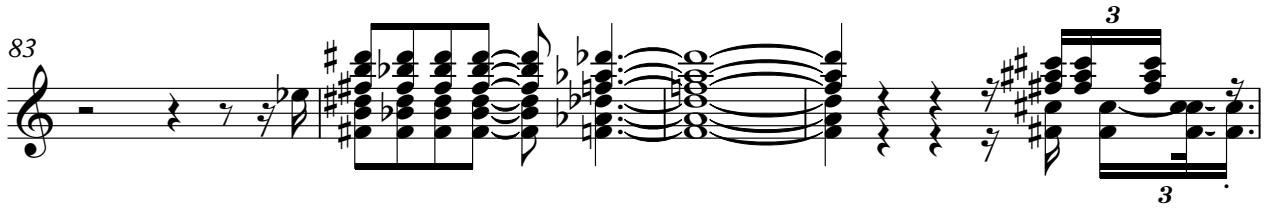

87

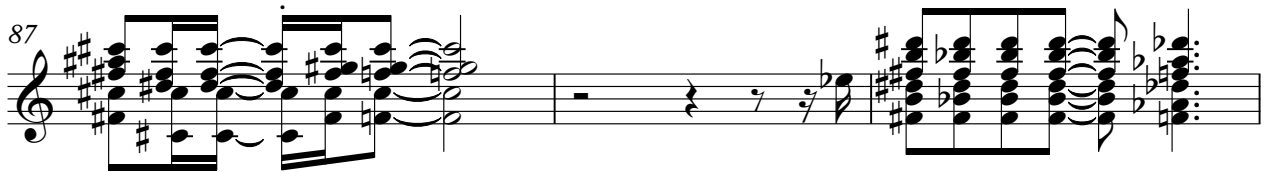

90

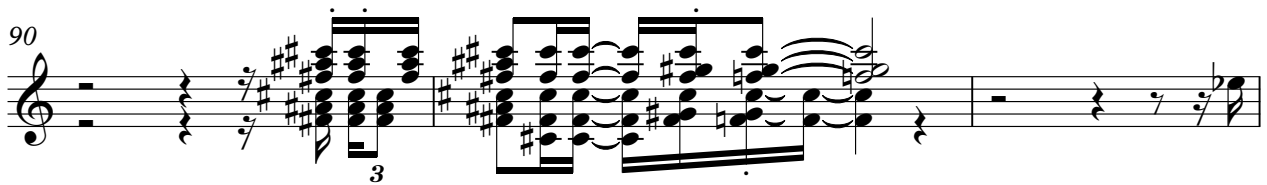

93

# Percussive Organ

♩ = 80,000000

# Synth Strings

♩ = 80,000000

25

31

38

45

6

57

63

68

73

78

83

V.S.

Synth Strings

88

94

# Orchestra Hit

♩ = 80,000000

**15** **3**

15 3

**23** **20** **2**

23 20 2

**49** **47**

49 47

Pad 1 (New Age)

♩ = 80,000000

2

Pad 1 (New Age)

94

Pad 3 (Polysynth)

♩ = 80,000000

13

V.S.

69

75

81

87

93

# Pad 5 (Bowed)

♩ = 80,000000

8

15

22

45

50

Pad 5 (Bowed)

♩ = 80,000000

5 2

10

86