

Tina Arena - Burn

♩ = 88,001053

Drums

Resequenc

12 string

Clean Gui

Nylon Gui

© 1997

Bass

Bass

Warm Pad

Reverse C

Paul Vitu

Electric

Arena/Res

Alto Saxo

Strings I

♩ = 88,001053

5

Resequenc

12 string

Clean Gui

© 1997

Warm Pad

Paul Vitu

Electric

Arena/Res

Strings I

3

7

Resequenc

12 string

Clean Gui

© 1997

Warm Pad

Paul Vitu

Electric

Arena/Res

Strings I

12

Drums

Resequenc

Bass

Bass

Warm Pad

Electric

15

Drums

Resequenc

Bass

Bass

Warm Pad

Electric

18

Drums

Resequenc

Bass

Bass

Warm Pad

Paul Vitu

Electric

21

Drums

Bass

Bass

Warm Pad

Paul Vitu

Electric

24

Drums

12 string

Clean Gui

Nylon Gui

Bass

Bass

Warm Pad

Paul Vitu

Electric

26

Drums

12 string

Clean Gui

Nylon Gui

Bass

Bass

Warm Pad

Paul Vitu

Electric

28

30

Drums

12 string

Clean Gui

Nylon Gui

Bass

Bass

Warm Pad

Paul Vitu

Electric

Alto Saxo

Strings I

32

34

Drums

12 string

Clean Gui

Nylon Gui

Bass

Bass

Warm Pad

Paul Vitu

Electric

Alto Saxo

Strings I

36

38

Drums

Resequenc

12 string

Clean Gui

Nylon Gui

Bass

Bass

Warm Pad

Paul Vitu

Electric

Alto Saxo

Strings I

40

42

Drums

Resequenc

12 string

Clean Gui

Nylon Gui

Bass

Bass

Warm Pad

Paul Vitu

Electric

44

46

Drums

Resequenc

12 string

Clean Gui

Nylon Gui

Bass

Bass

Warm Pad

Paul Vitu

Electric

48

50

52

54

Drums

12 string

Clean Gui

Nylon Gui

Bass

Bass

Warm Pad

Paul Vitu

56

60

Drums

12 string

Clean Gui

Nylon Gui

Bass

Bass

Warm Pad

Paul Vitu

Electric

Alto Saxo

Strings I

62

Drums

12 string

Clean Gui

Nylon Gui

Bass

Bass

Warm Pad

Paul Vitu

Electric

Alto Saxo

Strings I

64

66

68

Drums

Resequenc

12 string

Clean Gui

Nylon Gui

Bass

Bass

Warm Pad

Paul Vitu

Electric

Alto Saxo

70

Drums

Resequenc

12 string

Clean Gui

Nylon Gui

Bass

Bass

Warm Pad

Paul Vitu

Electric

Alto Saxo

72

Drums

Resequenc

12 string

Clean Gui

Nylon Gui

Bass

Bass

Warm Pad

Paul Vitu

Electric

Alto Saxo

76

Drums

Resequenc

Clean Gui

Bass

Bass

Electric

80

82

- Drums:** A complex rhythmic pattern with various drum sounds.
- Warm Pad:** A sustained chordal pad.
- Paul Vitu:** A sustained chordal pad.

84

86

- Drums:** A complex rhythmic pattern with various drum sounds.
- Warm Pad:** A sustained chordal texture.
- Paul Vitu:** A sustained chordal texture.

88

Drums

12 string

Clean Gui

Nylon Gui

Bass

Bass

Warm Pad

Paul Vitu

Electric

Strings I

90

Drums

12 string

Clean Gui

Nylon Gui

Bass

Bass

Warm Pad

Paul Vitu

Electric

Strings I

92

Drums

12 string

Clean Gui

Nylon Gui

Bass

Bass

Warm Pad

Paul Vitu

Electric

Strings I

94

Drums

12 string

Clean Gui

Nylon Gui

Bass

Bass

Warm Pad

Paul Vitu

Electric

Strings I

96

98

- Drums:** A complex rhythmic pattern with various drum sounds and cymbals.
- Clean Gui:** A melodic line that closely follows the 12 string part, with some variations in phrasing.
- Nylon Gui:** A melodic line that closely follows the 12 string part, with some variations in phrasing.
- Warm Pad:** A sustained, warm pad sound, often represented by a long note or a series of notes.

100

102

Drums

12 string

Clean Gui

Nylon Gui

Bass

Bass

Warm Pad

Paul Vitu

Electric

Strings I

Tina Arena - Burn

Drums

♩ = 88,001053

9

13

16

19

22

25

28

31

34

37

V.S.

40

43

46

49

52

55

58

61

64

67

70

73

76

78

81

84

87

90

93

96

4

Drums

99

102

Resequenc

Tina Arena - Burn

♩ = 88,001053

2

6

10

14

18

19

40

44

19

66

69

72

75

78

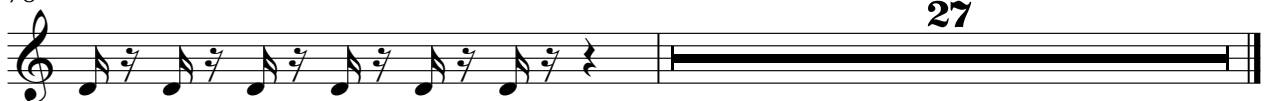

Tina Arena - Burn

12 string

♩ = 88,001053

7 **14**

24

27

31

35

39

42 **2**

87

91

95

99

101

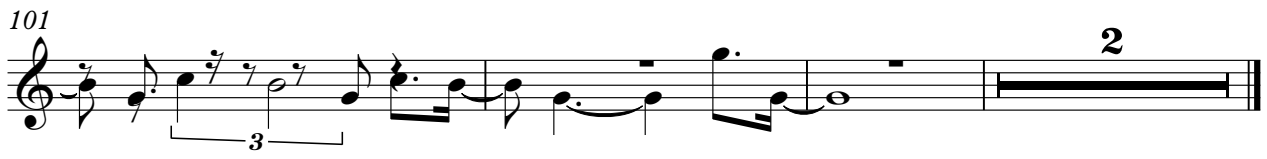

Tina Arena - Burn

Clean Gui

♩ = 88,001053

6

3

10

14

26

29

32

35

38

42

46

V.S.

50

53

56

59

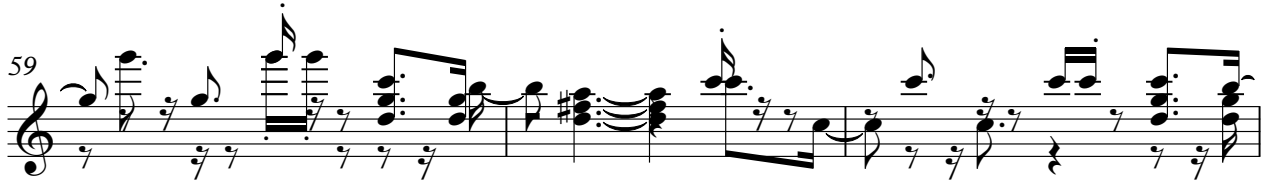

62

65

69

73

77

80

Clean Gui

3

83

87

90

93

96

99

102

♩ = 88,001053

23

26

29

33

37

41

43

2

47

51

54

57

61

65

69

73

79

83

87

91

95

99

102

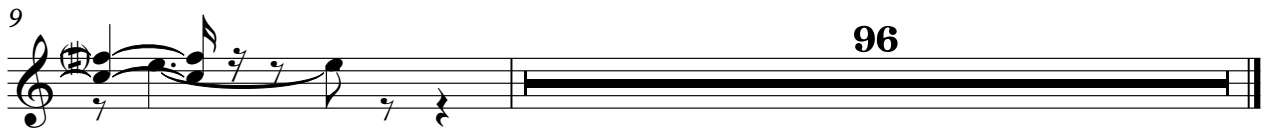

Tina Arena - Burn

Bass

♩ = 88,001053

9

15

21

26

31

35

41

47

52

57

V.S.

61

66

70

74

78

82

87

91

96

100

Tina Arena - Burn

Bass

♩ = 88,001053

9

15

21

26

31

35

41

47

52

57

V.S.

61

66

70

74

78

82

87

91

96

100

Warm Pad

Tina Arena - Burn

♩ = 88,001053

2

10

18

26

33

41

49

57

64

V.S.

71

3

3

80

87

94

100

2

2

Reverse C

Tina Arena - Burn

♩ = 88,001053

5

9

95

♩ = 88,001053

8

20

28

36

44

52

60

67

72

7

3

78

85

92

99

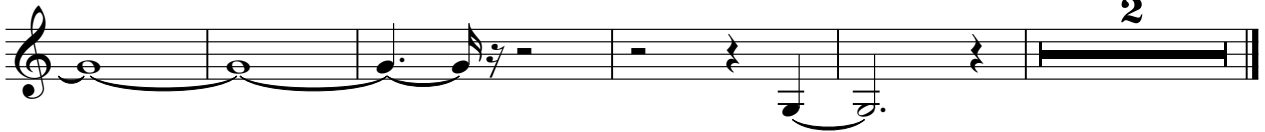

Electric

Tina Arena - Burn

♩ = 88,001053

2

10

16

21

27

33

38

44

48

52

2

56

61

67

74

79

84

90

96

100

♩ = 88,001053

2

8

95

Sawtooth

Tina Arena - Burn

♩ = 88,001053

8 95

Alto Saxo

Tina Arena - Burn

♩ = 88,001053

29

33

37

19

60

64

70

4

78

82

85

19

Strings I

Tina Arena - Burn

♩ = 88,001053

10 19

35 19

60

67 11

85

94

100 2
