

Foreigner - I Want To Know What Love Is2

♩ = 80,999969

4

7

Drums

Guitar

Vocals

Bass

Strings

10

Drums

Guitar

Vocals

Bass

Strings

13

Drums

Guitar

Vocals

Bass

Piano LH

Strings

This section of the score covers measures 13, 14, and 15. The drums play a consistent eighth-note pattern. The guitar and strings play sustained chords with a sharp sign indicating a key signature change. The bass line features a melodic sequence of eighth notes. The piano left hand and vocals are mostly silent, with a few notes in the vocal line.

16

Drums

Guitar

Vocals

Bass

Piano LH

Strings

Trombone

This section of the score covers measures 16, 17, and 18. The drums play a consistent eighth-note pattern. The guitar and strings play sustained chords with a sharp sign indicating a key signature change. The bass line features a melodic sequence of eighth notes. The piano left hand and vocals are mostly silent, with a few notes in the vocal line. The trombone part begins in measure 17 with a melodic line.

22

Drums

Guitar

Vocals

Bass

Piano LH

Strings

Trombone

25

Drums

Guitar

Vocals

Bass

Piano LH

Strings

28

Drums
Guitar
Vocals
Bass
Piano LH
Strings

30

Drums
Guitar
Vocals
Bass
Piano LH
Strings

33

Drums

Guitar

Vocals

Bass

Piano LH

Strings

Trombone

37

Drums

Guitar

Vocals

Bass

Piano LH

Strings

Trombone

41

Drums

Guitar

Vocals

Bass

Piano LH

Piano RH

Strings

Trombone

44

47

Drums

Guitar

Vocals

Bass

Piano LH

Strings

Trombone

50

Drums

Guitar

Vocals

Bass

Piano LH

Strings

Trombone

53

Drums

Guitar

Vocals

Bass

Piano LH

Strings

55

Drums

Guitar

Vocals

Bass

Piano LH

Strings

57

Drums

Guitar

Vocals

Bass

Piano LH

Strings

60

Drums

Guitar

Vocals

Bass

Piano LH

Strings

Trombone

64

Drums

Guitar

Vocals

Bass

Piano LH

Strings

Trombone

68

Drums

Guitar

Vocals

Bass

Piano LH

Strings

Trombone

72

Drums

Guitar

Vocals

Bass

Piano LH

Strings

Trombone

75

77

Drums

Guitar

Vocals

Bass

Piano LH

Piano RH

Strings

Trombone

80

Drums

Guitar

Vocals

Bass

Piano LH

Strings

Trombone

84

86

Drums

Guitar

Vocals

Bass

Piano LH

Piano RH

Strings

Trombone

89

Drums

Guitar

Vocals

Bass

Piano LH

Strings

Trombone

92

95

Drums

Guitar

Vocals

Bass

Piano LH

Piano RH

Strings

Trombone

98

Drums

Guitar

Vocals

Bass

Piano LH

Strings

Trombone

100

Drums

Foreigner - I Want To Know What Love Is2

♩ = 80,999969

4/4

4

7

10

13

16

19

22

25

28

V.S.

31

34

39

43

46

49

52

55

58

61

66

71

76

81

86

91

96

99

Foreigner - I Want To Know What Love Is2

Guitar

♩ = 80,999969

7

13

20

26

30

36

43

50

55

V.S.

60

Guitar

66

72

78

84

90

96

99

Foreigner - I Want To Know What Love Is2

Vocals

♩ = 80,999969

5

3

3

9

3

3

14

20

3

24

28

32

36

39

3

Vocals

87

91

96

99

Foreigner - I Want To Know What Love Is2

Bass

♩ = 80,999969

6

11

16

20

24

27

30

34

39

V.S.

43

47

51

54

57

61

66

70

74

78

♩ = 80,999969

14

20

27

32

39

47

V.S.

53

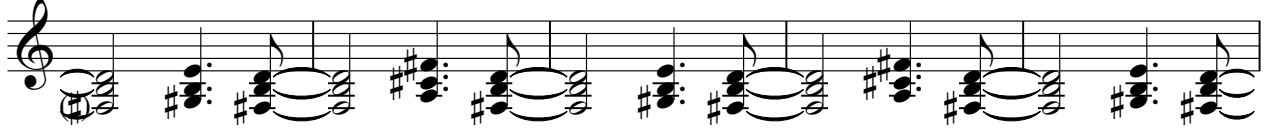

58

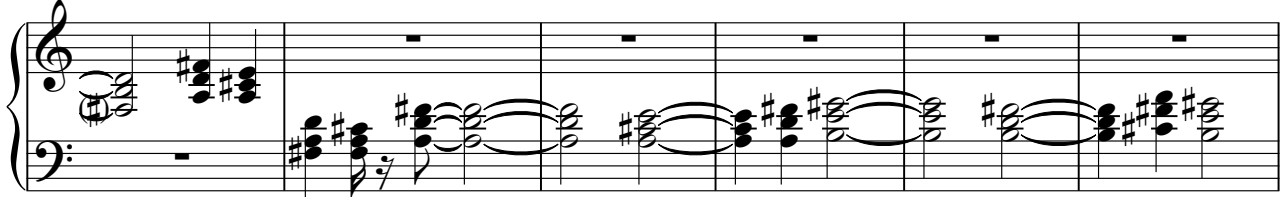

64

70

76

82

88

94

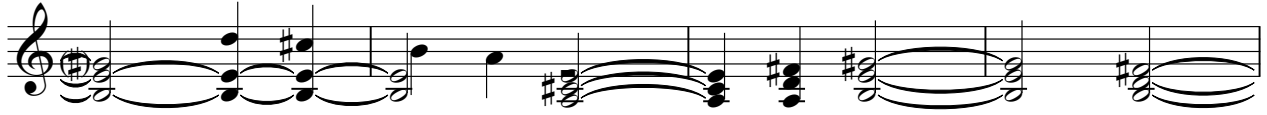

98

♩ = 80,999969

40

40

44

31

77

6

85

88

6

95

6

Foreigner - I Want To Know What Love Is2

Strings

♩ = 80,999969

8

14

21

27

32

38

46

53

57

V.S.

Trombone

Foreigner - I Want To Know What Love Is2

♩ = 80,999969

13

19

35

41

48

53

67

73

79

85

2

Trombone

92

98

