

# Foreigner - Urgent

♩ = 120,000000

♩ = 120,000000

4

Drums

Clean Gui

Overdrive

Clean Gui

T	1	2	2	2	2	1	2	2	2	2
A										
B	0		0	0	0	0	0	0	0	0

Slap Bass

Bass

5

Drums

Clean Gui

Overdrive

Clean Gui

T	1	2	2	2	2	1	2	2	2	2
A										
B			0	0	0	0	0	0	0	0

Slap Bass

Bass

6

Drums

Clean Gui

Overdrive

Clean Gui

T	1	2	2	2	2	1	2	2	2	2
A										
B	0	0	0	0	0	0	0	0	0	0

Slap Bass

Bass

7

Drums

Clean Gui

Overdrive

Clean Gui

T	1	2	2	2	2	1	2	2	2	2
A										
B	0	0	0	0	0	0	0	0	0	0

Slap Bass

Bass

4

8

Drums

Clean Gui

Overdrive

Clean Gui

Slap Bass

Bass

T															
A		2	2	0	0	2	0	0		2	2	0	0	2	0
B	0	0						0	0						

9

Drums

Clean Gui

Clean Gui

Slap Bass

Bass

T															
A										3	2	0	0	2	0
B	3	3						3	3						

10

Drums

Clean Gui

Clean Gui

Slap Bass

Bass

TAB: 0 0 2 2 0 0 2 0 0 2 2 0 0 2 0

11

Drums

Clean Gui

Clean Gui

Slap Bass

Bass

TAB: 0 0 2 2 0 0 2 0 0 2 2 0 0 2 0

12

Drums

Clean Gui

Clean Gui

Slap Bass

Muted Gui

Bass

13

Drums

Clean Gui

Clean Gui

Slap Bass

Muted Gui

Bass

14

Drums

Clean Gui

Clean Gui

Slap Bass

Muted Gui

Bass

T  
A  
B

0 0 2 2 0 0 2 0 0 0 2 2 0 0 2 0

15

Drums

Clean Gui

Overdrive

Clean Gui

Slap Bass

Muted Gui

Bass

T  
A  
B

0 0 2 2 0 0 2 0 0 0 2 2 0 0 2 0

16

Drums

Clean Gui

Overdrive

Clean Gui

Slap Bass

Muted Gui

Bass

TAB: A 2 2 0 0 2 0 2 2 0 0 2 0; B 0 0 0 0

17

Drums

Clean Gui

Overdrive

Clean Gui

Slap Bass

Muted Gui

Bass

TAB: A 2 2 0 0 2 0 2 2 0 0 2 0; B 3 3 3 3

18

Drums

Clean Gui

Overdrive

Clean Gui

Slap Bass

Muted Gui

Bass

19

Drums

Clean Gui

Overdrive

Clean Gui

Slap Bass

Muted Gui

Bass

10

22

Drums

Elec.Orga

Muted Gui

Bass

Warm Pad

23

Drums

Elec.Orga

Muted Gui

Bass

Warm Pad

24

25

26

Drums

Clean Gui

Overdrive

Clean Gui

Slap Bass

Muted Gui

Bass

T  
A  
B

0 2 2 0 0 2 0 0 0 2 2 0 0 2 0

27

Drums

Clean Gui

Clean Gui

Slap Bass

Muted Gui

Bass

T  
A  
B

2 2 0 0 2 0 2 2 0 0 2 0

3 3 3 3

28

Drums

Clean Gui

Clean Gui

Slap Bass

Muted Gui

Bass

TAB: A 0 0 2 2 0 0 2 0 0 0 2 2 0 0 2 0; B 0 0 0 0 0 0 0 0 0 0 0 0 0 0 0 0

29

Drums

Clean Gui

Overdrive

Clean Gui

Slap Bass

Muted Gui

Bass

TAB: A 2 2 0 0 2 0 2 2 0 0 2 0; B 0 0 0 0 0 0 0 0 0 0 0 0

30

Drums

Clean Gui

Overdrive

Clean Gui

Slap Bass

Muted Gui

Bass

T  
A  
B

0 0 2 2 0 0 2 0 0 0 2 2 0 0 2 0

0 0 0 0

31

Drums

Clean Gui

Overdrive

Clean Gui

Slap Bass

Muted Gui

Bass

T  
A  
B

2 2 0 0 2 0 2 2 0 0 2 0

3 3 3 3

32

Drums

Clean Gui

Overdrive

Clean Gui

Slap Bass

Muted Gui

Bass

33

Drums

Clean Gui

Overdrive

Clean Gui

Slap Bass

Muted Gui

Bass

34

Drums

Elec.Orga

Muted Gui

Bass

Warm Pad

35

Drums

Elec.Orga

Muted Gui

Bass

Warm Pad

18

36

Drums

Elec.Orga

Muted Gui

Bass

Warm Pad

37

Drums

Elec.Orga

Muted Gui

Bass

Warm Pad

38

Drums

Elec.Orga

Muted Gui

Bass

Warm Pad

39

Drums

Elec.Orga

Muted Gui

Bass

Warm Pad

40

Sax

Drums

Elec.Orga

Bass

41

Sax

Drums

Elec.Orga

Overdrive

42

Sax

Drums

Clean Gui

Overdrive

Clean Gui

Slap Bass

Muted Gui

Bass

43

Sax

Drums

Clean Gui

Overdrive

Clean Gui

Slap Bass

Muted Gui

Bass

44

Sax

Drums

Clean Gui

Overdrive

Clean Gui

Slap Bass

Muted Gui

Bass

45

46

47 23

Sax

Drums

Clean Gui

Overdrive

Clean Gui

Slap Bass

Muted Gui

Bass

TAB: A 2 2 0 0 2 0 2 2 0 0 2 0; B 3 3 3 3

48

Sax

Drums

Clean Gui

Overdrive

Clean Gui

Slap Bass

Muted Gui

Bass

TAB: A 0 0 2 2 0 0 2 0 0 0 2 2 0 0 2 0; B 0 0 0 0 0 0 0 0 0 0 0 0 0 0 0 0

49

Sax

Drums

Clean Gui

Overdrive

Clean Gui

Slap Bass

Muted Gui

Bass

Tab: T A B 0 0 2 2 0 0 2 0 0 0 2 2 0 0 2 0

50

Drums

Elec.Orga

Muted Gui

Bass

Warm Pad

51

Drums

Elec.Orga

Muted Gui

Bass

Warm Pad

52

Drums

Elec.Orga

Muted Gui

Bass

Warm Pad

53

Drums

Elec.Orga

Muted Gui

Bass

Warm Pad

54

Drums

Elec.Orga

Muted Gui

Bass

Warm Pad

55

Drums

Elec.Orga

Muted Gui

Bass

Warm Pad

56

Drums

Elec.Orga

Muted Gui

Bass

Warm Pad

28

57

Drums

Elec.Orga

Muted Gui

Bass

Warm Pad

58

Sax

Drums

Elec.Orga

Bass

59

Sax

Drums

Elec.Orga

Overdrive

60

Sax

Drums

Elec.Orga

Clean Gui

Overdrive

Clean Gui

Muted Gui

Bass

Warm Pad

# Foreigner - Urgent

Sax

$\text{♩} = 120,000000$

22

25

14

41

43

45

47

49

8

58

59

2

Drums

Foreigner - Urgent

♩ = 120,000000

4/4 - 8 flats

4

4

6

6

8

8

10

10

12

12

14

14

16

16

18

18

20

20

V.S.

Drums

22

24

26

28

30

32

34

36

38

40

Drums

42

44

46

48

50

52

54

56

58

59

♩ = 120,000000

18

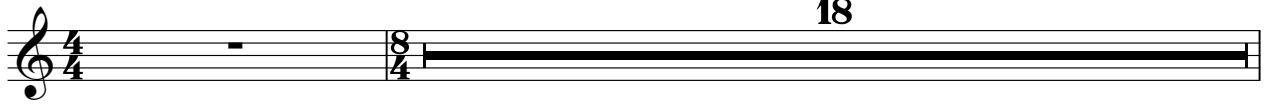

20

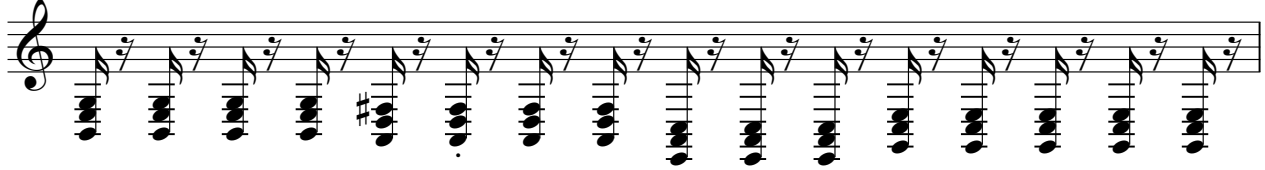

21

22

23

24

25

9

51

52

53

54

55

56

57

58

59

60

2

♩ = 120,000000

3

4

5

6

7

9

11

13

15

V.S.

17

19

25

27

29

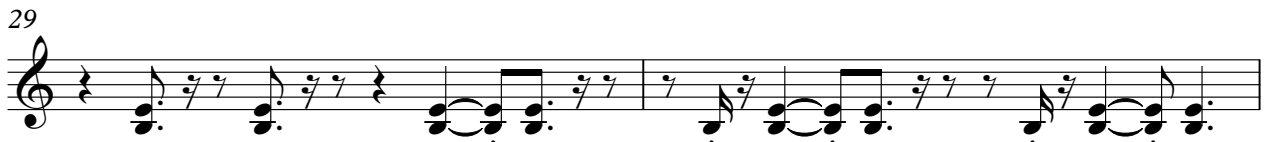

31

33

42

44

46

48

50

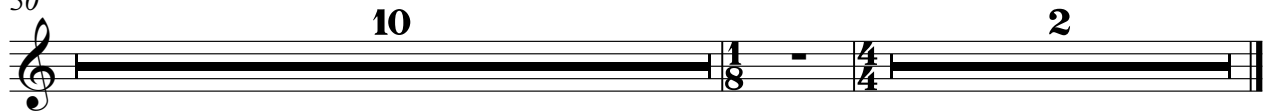

Overdrive

Foreigner - Urgent

♩ = 120,000000

6

16

20

30

34

44

48

59

# Foreigner - Urgent

Clean Gui

♩ = 120,000000

E																			
T																			
A																			
B																			
A																			

4

T																			
A	1	2	2	2	2	1	2	2	2	2	1	2	2	2	2	1	2	2	2
B	0				0	0	0	0	0					0	0	0	0	0	0

6

T																			
A	1	2	2	2	2	1	2	2	2	2	1	2	2	2	2	1	2	2	2
B	0				0	0	0	0	0					0	0	0	0	0	0

8

T																			
A		2	2	0	0	2	0	0		2	2	0	0	2	0				
B	0	0				0	0												

10

T																			
A		2	2	0	0	2	0	0		2	2	0	0	2	0				
B	0	0				0	0												

12

T																			
A		2	2	0	0	2	0	0		2	2	0	0	2	0				
B	0	0				0	0												

14

T																			
A		2	2	0	0	2	0	0		2	2	0	0	2	0				
B	0	0				0	0												

16

T																			
A		2	2	0	0	2	0	0		2	2	0	0	2	0				
B	0	0				0	0												

18

T																			
A		0	0	2		2	0	0	0	2	0	0	0	2	2	0	0	0	2
B	0	0								0	0								

19

T																			
A		2	2	0	0	2	0	0		2	2	0	0	2	0				
B	0	0								0	0								

5

2 25

# Clean Gui

T		
A	2 2 0 0 2 0 0 2 2 0 0 2 0	2 2 0 0 2 0 2 2 0 0 2 0
B	0 0 0 0	0 0 0 0

27

T		
A	2 2 0 0 2 0 2 2 0 0 2 0	0 0 2 2 0 0 2 0 0 0 2 2 0 0 2 0
B	3 3 3 3	0 0 0 0

29

T		
A	2 2 0 0 2 0 2 2 0 0 2 0	2 2 0 0 2 0 2 2 0 0 2 0
B	0 0 0 0	0 0 0 0

31

T		
A	2 2 0 0 2 0 2 2 0 0 2 0	0 0 2 2 0 0 2 0 0 0 2 2 0 0 2 0
B	3 3 3 3	0 0 0 0

33

T			
A	2 2 0 0 2 0 2 2 0 0 2 0	<b>8</b>	
B	0 0 0 0	-----	

42

T		
A	2 2 0 0 2 0 2 2 0 0 2 0	2 2 0 0 2 0 2 2 0 0 2 0
B	0 0 0 0	3 3 3 3

44

T		
A	0 0 2 2 0 0 2 0 0 0 2 2 0 0 2 0	2 2 0 0 2 0 2 2 0 0 2 0
B	0 0 0 0	0 0 0 0

46

T		
A	2 2 0 0 2 0 2 2 0 0 2 0	2 2 0 0 2 0 2 2 0 0 2 0
B	0 0 0 0	3 3 3 3

48

T		
A	0 0 2 2 0 0 2 0 0 0 2 2 0 0 2 0	2 2 0 0 2 0 2 2 0 0 2 0
B	0 0 0 0	0 0 0 0

50

T				
A	<b>10</b>			<b>2</b>
B	-----		0 0	-----
			7	

Slap Bass

Foreigner - Urgent

♩ = 120,000000

2

5

7

9

11

13

15

17

19

5

25

27

29

31

33

43

45

47

49

Muted Gui

Foreigner - Urgent

♩ = 120,000000

10

13

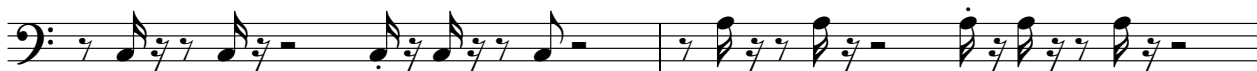

15

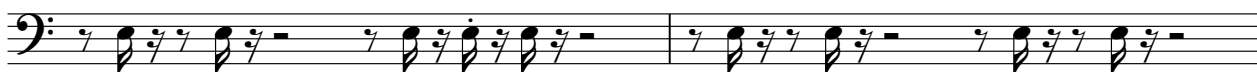

17

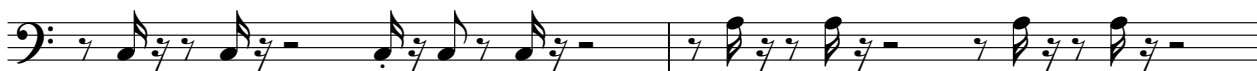

19

21

22

23

26

28

30

32

34

35

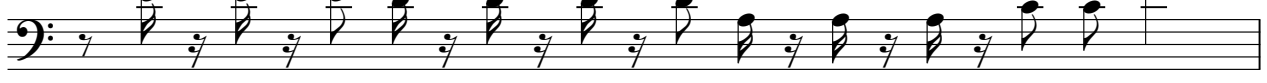

36

37

38

39

2

42

44

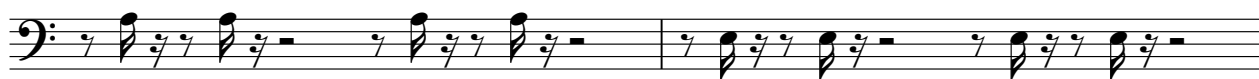

46

48

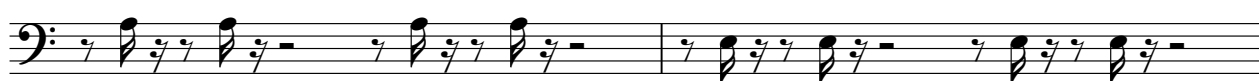

50

51

52

53

54

55

V.S.

4

Muted Gui

56

57

58

2

# Foreigner - Urgent

Bass

♩ = 120,000000

2

5

7

9

11

13

15

17

19

21

V.S.

22

23

25

27

29

31

33

35

36

37

38

39

42

44

46

48

50

51

52

53

V.S.

54

55

56

57

58

Warm Pad

Foreigner - Urgent

♩ = 120,000000

18

22

10

34

37

40

10

52

55

57

2

1/8

2