

Forro - Chifre Queimado

♩ = 142,000076

Thiers Barbosa Marques

Copyright © 1999 by Thiers Barbosa Marques
Copyright © 1999 by Thiers Barbosa Marques

7

Perc.

J. Gtr.

E. Bass

Band.

Accord.

12

Perc.

J. Gtr.

E. Bass

Band.

Accord.

17

Perc.

J. Gtr.

E. Bass

Band.

Accord.

22

Perc.

J. Gtr.

E. Bass

28

Perc. J. Gtr. E. Bass Band. Accord.

34

Perc. J. Gtr. E. Bass Accord.

39

Perc. J. Gtr. E. Bass Band. Accord.

43

Perc. J. Gtr. E. Bass Band. Accord.

47

Perc.

J. Gtr.

E. Bass

Band.

Accord.

51

Perc.

J. Gtr.

E. Bass

Band.

Accord.

55

Perc.

J. Gtr.

E. Bass

Band.

Accord.

59

Perc.

J. Gtr.

E. Bass

Band.

Accord.

63

Perc. J. Gtr. E. Bass Band. Accord.

67

Perc. J. Gtr. E. Bass Band. Accord.

70

Perc. J. Gtr. E. Bass Band. Accord.

75

Perc. J. Gtr. E. Bass Band. Accord.

80

Perc.

J. Gtr.

E. Bass

Band.

Accord.

85

Perc.

J. Gtr.

E. Bass

Band.

Accord.

91

Perc. J. Gtr. E. Bass Accord.

96

Perc. J. Gtr. E. Bass Accord.

101

Perc.

J. Gtr.

E. Bass

Band.

Accord.

106

Perc.

J. Gtr.

E. Bass

Band.

Accord.

111

Perc. J. Gtr. E. Bass Band. Accord.

115

Perc. J. Gtr. E. Bass Band. Accord.

118

Perc.

J. Gtr.

E. Bass

Band.

Accord.

123

Perc.

J. Gtr.

E. Bass

Accord.

130

Perc. J. Gtr. E. Bass Accord.

136

Perc. J. Gtr. E. Bass Band. Accord.

140

Perc. J. Gtr. E. Bass Band. Accord.

145

Perc. J. Gtr. E. Bass Band. Accord.

149

Perc. J. Gtr. E. Bass Band. Accord.

153

Perc. J. Gtr. E. Bass Band. Accord.

157

Perc.

J. Gtr.

E. Bass

Band.

Accord.

162

Perc.

J. Gtr.

E. Bass

Band.

Accord.

166

Perc.

J. Gtr.

E. Bass

Band.

Accord.

170

Perc.

J. Gtr.

E. Bass

Band.

Accord.

174

Perc.

J. Gtr.

E. Bass

Band.

Accord.

178

Perc.

J. Gtr.

E. Bass

Band.

Accord.

181

Forro - Chifre Queimado

Percussion

♩ = 142,000076

Thiers Barbosa Marques

9

17

25

33

40

48

55

63

70

Copyright © 1999 by Thiers Barbosa Marques
Copyright © 1999 by Thiers Barbosa Marques

V.S.

Percussion

77

85

93

101

108

116

123

131

138

146

Percussion

153

161

168

175

180

♩ = 142,000076

8

14

20

27

33

40

46

52

58

129

138

144

150

156

162

168

174

179

89

99

108

117

127

137

146

155

164

172

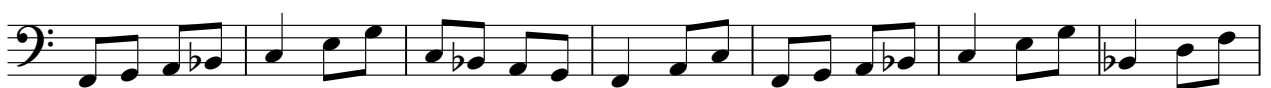

179

Bandoneon

Forro - Chifre Queimado

♩ = 142,000076

Copyright © 1999 by Thiers Barbosa Marques
Copyright © 1999 by Thiers Barbosa Marques

39

44

50

54

59

64

68

74

81

85

17

105

111

116

121

16

16

142

148

153

159

164

169

174

179

Accordion

Forro - Chifre Queimado

♩ = 142,000076

2

10

17

7

29

39

45

50

Copyright © 1999 by Thiers Barbosa Marques
Copyright © 1999 by Thiers Barbosa Marques

Accordion

55

61

67

73

81

88

95

102

108

114

118

127

136

141

147

153

158

164

168

V.S.

4

Accordion

175

181

