

Forro Na Veia - Bye Bye My Love

0.0"
1.1,00
wellingtonfontes@hotmail.com

♩ = 100,000000

Musical score for the first system, featuring:

- Percussion:** Snare drum pattern with 'x' marks for cymbals.

Tempo: ♩ = 100,000000

Musical score for the second system, featuring:

- Perc.:** Snare drum pattern with 'x' marks for cymbals.

Copyright © 2005 by Team ArCTiC
Copyright © 2005 by Team ArCTiC

5

Bar. Tpt.
Tbn.
Perc.
Tnk. Bells
E. Bass
E. Bass
E. Bass
Band.
Pad 5

7

Perc.
Tnk. Bells
E. Bass
Band.
Pad 5

9

Perc.

Tnk. Bells

E. Bass

Band.

Pad 5

11

Perc.

Tnk. Bells

E. Bass

Band.

Pad 5

13

Bar. Tpt.

Tbn.

Perc.

Tnk. Bells

E. Bass

E. Bass

E. Bass

Perc. Organ

Band.

Pad 5

15

Bar. Tpt.

Tbn.

Perc.

Tnk. Bells

E. Bass

E. Bass

Perc. Organ

Band.

Pad 5

17

Bar. Tpt.
Tbn.
Perc.
Tnk. Bells
E. Bass
E. Bass
Perc. Organ
Band.
Pad 5

19

Perc.
Tnk. Bells
E. Bass
Perc. Organ
Band.
Pad 5

21 7

Perc.

Tnk. Bells

E. Bass

Perc. Organ

Band.

Pad 5

23

Perc.

Tnk. Bells

E. Bass

Perc. Organ

Band.

Pad 5

25

Bar. Tpt.
Tbn.
Perc.
Tnk. Bells
E. Bass
Perc. Organ
Band.
Pad 5

27

Bar. Tpt.
Tbn.
Perc.
Tnk. Bells
E. Bass
Perc. Organ
Band.
Pad 5

29

Bar. Tpt.

Tbn.

Perc.

Tnk. Bells

E. Bass

Perc. Organ

Band

Pad 5

31

Perc.

Tnk. Bells

E. Bass

Perc. Organ

Band

Pad 5

33

Bar. Tpt.

Tbn.

Perc.

Tnk. Bells

E. Bass

E. Bass

Perc. Organ

Band

Pad 5

35

Perc.

Tnk. Bells

E. Bass

E. Bass

Perc. Organ

Band

Pad 5

37

Bar. Tpt.
Tbn.
Perc.
Tnk. Bells
E. Bass
E. Bass
Perc. Organ
Band.
Pad 5

39

Perc.
Tnk. Bells
E. Bass
E. Bass
Perc. Organ
Band.
Pad 5

41

Bar. Tpt.

Tbn.

Perc.

Tnk. Bells

E. Bass

E. Bass

Perc. Organ

Band.

Pad 5

43

Bar. Tpt.

Tbn.

Perc.

Tnk. Bells

E. Bass

E. Bass

Perc. Organ

Band.

Pad 5

45

Bar. Tpt.
Tbn.
Perc.
Tnk. Bells
E. Bass
E. Bass
Perc. Organ
Band.
Pad 5

47

Perc.
Tnk. Bells
E. Bass
Perc. Organ
Band.
Pad 5

49

Perc.

Tnk. Bells

E. Bass

Perc. Organ

Band.

Pad 5

51

Perc.

Tnk. Bells

E. Bass

Perc. Organ

Band.

Pad 5

53

Bar. Tpt.
Tbn.
Perc.
Tnk. Bells
E. Bass
Perc. Organ
Band.
Pad 5

55

Bar. Tpt.
Tbn.
Perc.
Tnk. Bells
E. Bass
Perc. Organ
Band.
Pad 5

57

Bar. Tpt.

Tbn.

Perc.

Tnk. Bells

E. Bass

Perc. Organ

Band.

Pad 5

59

Perc.

Tnk. Bells

E. Bass

Perc. Organ

Band.

Pad 5

61

Bar. Tpt.
Tbn.
Perc.
Tnk. Bells
E. Bass
E. Bass
Perc. Organ
Band.
Pad 5

63

Perc.
Tnk. Bells
E. Bass
E. Bass
Perc. Organ
Band.
Pad 5

65

Perc.

Tnk. Bells

E. Bass

E. Bass

Perc. Organ

Band.

Pad 5

67

Perc.

Tnk. Bells

E. Bass

E. Bass

Perc. Organ

Band.

Pad 5

69

Bar. Tpt.

Tbn.

Perc.

Tnk. Bells

E. Bass

E. Bass

Perc. Organ

Band.

Pad 5

71

Bar. Tpt.

Tbn.

Perc.

Tnk. Bells

E. Bass

E. Bass

Perc. Organ

Band.

Pad 5

73

Bar. Tpt.

Tbn.

Perc.

Tnk. Bells

E. Bass

E. Bass

Perc. Organ

Band.

Pad 5

75

Bar. Tpt.

Tbn.

Perc.

Tnk. Bells

E. Bass

E. Bass

Perc. Organ

Band.

Pad 5

76

Bar. Tpt.

Tbn.

Perc.

Tnk. Bells

E. Bass

E. Bass

Perc. Organ

Band.

Pad 5

Baroque Trumpet

Forro Na Veia - Bye Bye My Love

♩ = 100,000000

2

7

16

25

30

42

44

53

58

2

3

5

7

2

8

Copyright © 2005 by Team ArCTiC
Copyright © 2005 by Team ArCTiC

Baroque Trumpet

70

72

74

76

Trombone

Forro Na Veia - Bye Bye My Love

♩ = 100,000000

2

7

15

17

26

31

2 3 5

42

45

7

54

58

2 8

Copyright © 2005 by Team ArCTiC
Copyright © 2005 by Team ArCTiC

2

Trombone

70

73

75

Forro Na Veia - Bye Bye My Love

Percussion

♩ = 100,000000

Copyright © 2005 by Team ArCTiC
Copyright © 2005 by Team ArCTiC

V.S.

Percussion

22

24

26

28

30

32

34

36

38

40

Percussion

42

44

46

48

50

52

54

56

58

60

62

64

66

68

70

72

74

76

Tinkle Bells

Forro Na Veia - Bye Bye My Love

♩ = 100,000000

3

2

5

6

3

3

11

20

29

38

47

56

65

71

2

Copyright © 2005 by Team ArCTiC
Copyright © 2005 by Team ArCTiC

Forro Na Veia - Bye Bye My Love

Electric Bass

♩ = 100,000000

Team ArCTiC
Team ArCTiC

Copyright © 2005 by Team ArCTiC
Copyright © 2005 by Team ArCTiC

5-string Electric Bass

Forro Na Veia - Bye Bye My Love

♩ = 100,000000

7

12

Copyright © 2005 by Team ArCTiC
Copyright © 2005 by Team ArCTiC

Forro Na Veia - Bye Bye My Love

5-string Electric Bass

♩ = 100,000000

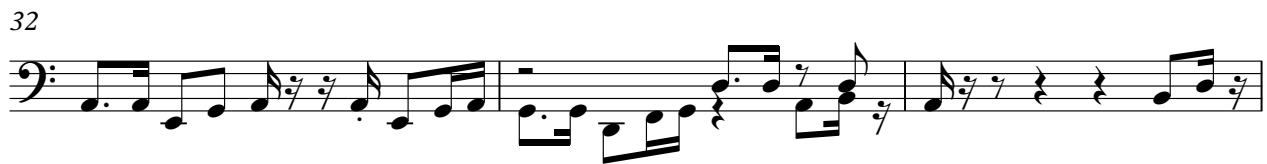

Copyright © 2005 by Team ArCTiC
Copyright © 2005 by Team ArCTiC

V.S.

43

46

49

52

55

58

61

65

69

73

76

Forro Na Veia - Bye Bye My Love

Percussive Organ

♩ = 100,000000

13

16

19

21

23

25

27

29

31

33

Copyright © 2005 by Team ArCTiC
Copyright © 2005 by Team ArCTiC

V.S.

35

38

41

44

47

49

51

53

55

57

59

61

63

66

69

72

75

Bandoneon

Forro Na Veia - Bye Bye My Love

♩ = 100,000000

7

13

16

18

20

22

24

V.S.

Copyright © 2005 by Team ArCTiC
Copyright © 2005 by Team ArCTiC

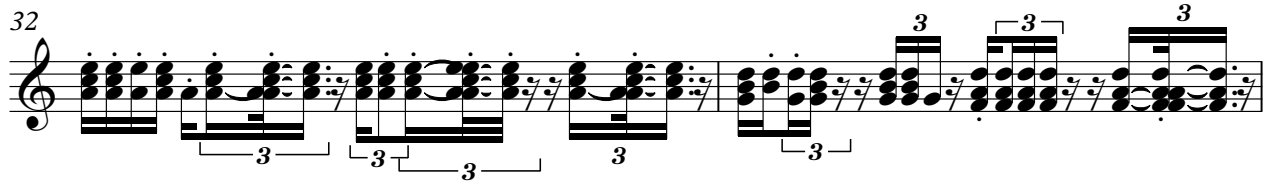
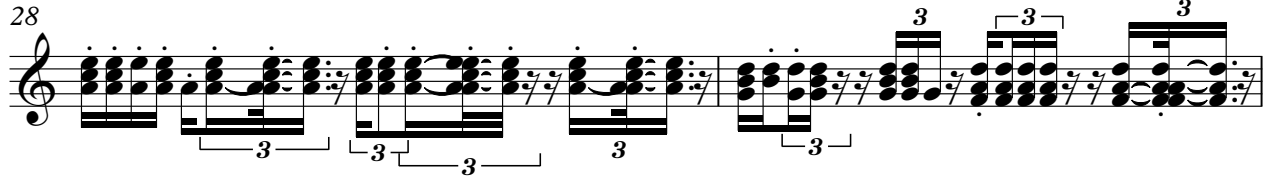

42

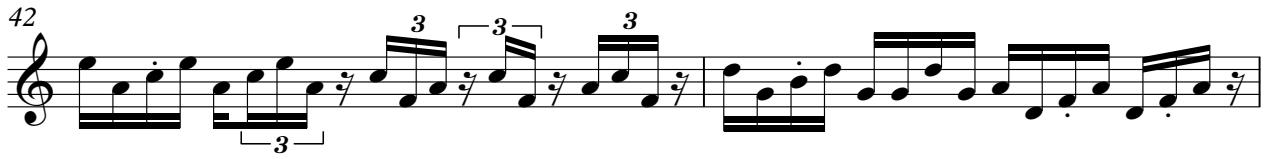

44

46

48

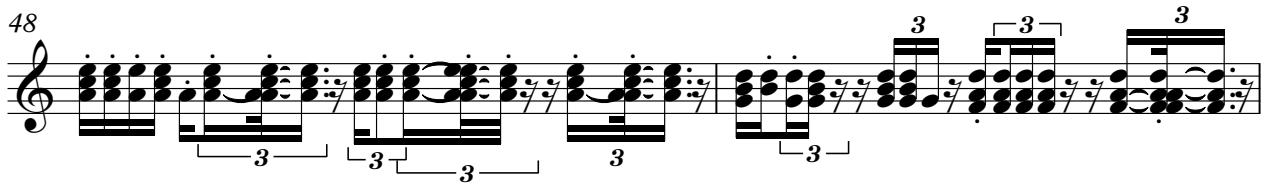

50

52

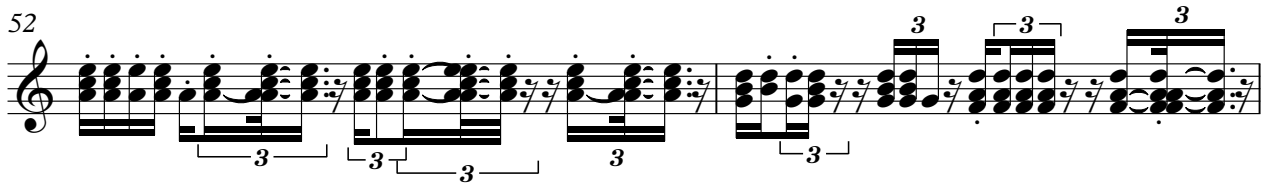

54

56

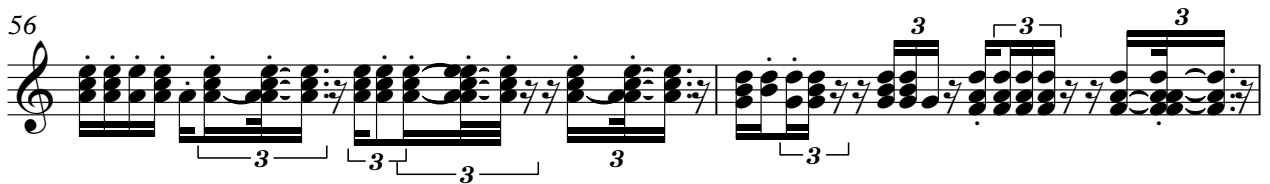

V.S.

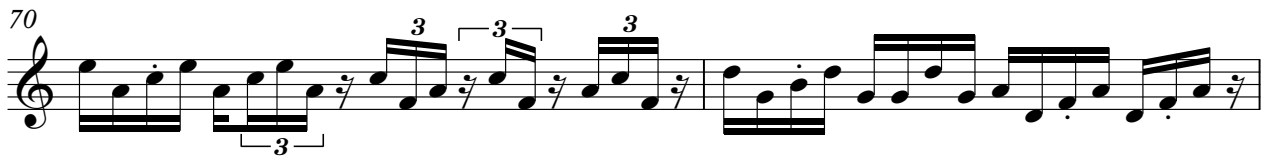
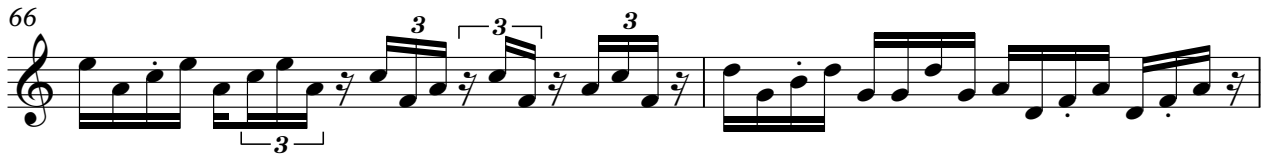
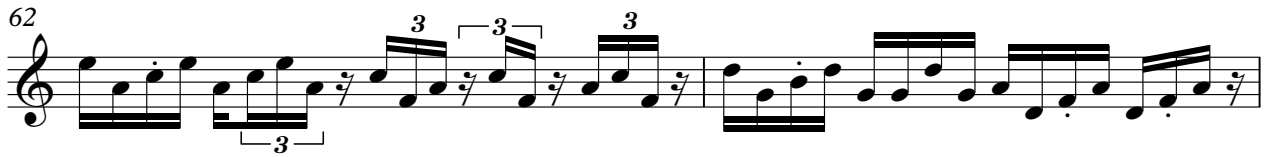
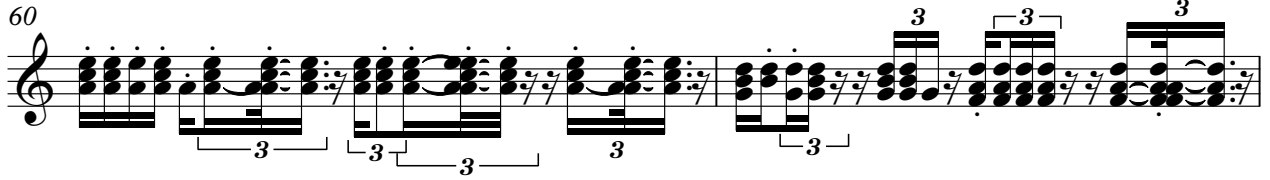

74

76

Pad 5 (Bowed)

Forro Na Veia - Bye Bye My Love

♩ = 100,000000

6

10

15

21

31

38

45

55

65

Copyright © 2005 by Team ArCTiC
Copyright © 2005 by Team ArCTiC

2

Pad 5 (Bowed)

72

