

# Forro Saborear - Patricinhas

0.0"  
1.1,00  
Patricinha

♩ = 104,999924

4

Perc.

E. Gtr.

E. Bass

Band.

Band.

Band.

Accord.

Syn. Str.

7

Perc.

E. Gtr.

E. Bass

Band.

Band.

Band.

Accord.

Syn. Str.

9

Perc.

E. Gtr.

E. Bass

Band.

Band.

Band.

Accord.

Syn. Str.

11

Perc.

E. Gtr.

E. Bass

Band.

Band.

Band.

Band.

Accord.

Syn. Str.

14

17

20

Perc.

E. Gtr.

E. Bass

Band.

Accord.

Syn. Str.

23

Perc.

E. Gtr.

E. Bass

Band.

Accord.

Syn. Str.

26

Perc.

E. Gtr.

E. Bass

Band.

Band.

Accord.

Syn. Str.

28

Perc.

E. Gtr.

E. Bass

Band.

Band.

Accord.

Syn. Str.

30

Perc.

E. Gtr.

E. Bass

Band.

Band.

Band.

Band.

Accord.

Syn. Str.

32

Perc.

E. Gtr.

E. Bass

A.

Band.

Band.

Band.

Accord.

Syn. Str.

35

The musical score consists of the following parts:

- Perc.**: A drum part with a complex rhythmic pattern of eighth and sixteenth notes, including accents and cross-sticks.
- E. Gtr.**: An electric guitar part featuring a series of chords with a rhythmic pattern of eighth notes and accents.
- E. Bass**: An electric bass line with a steady eighth-note rhythm, including some melodic movement.
- A.**: An Alto Saxophone part that is mostly silent, with a few notes appearing at the end of the section.
- Band.**: Three parts for a band, including a horn line with eighth-note chords, a saxophone line with eighth-note runs and triplets, and another saxophone line with eighth-note runs and triplets.
- Accord.**: An accordion part playing a steady eighth-note accompaniment with chords.
- Syn. Str.**: A synthesizer string part with a low, sustained chord at the beginning and another chord later in the section.

37

Perc.

E. Gtr.

E. Bass

A.

Band.

Band.

Band.

Accord.

Syn. Str.

39

Perc.

E. Gtr.

E. Bass

A.

Band.

Band.

Band.

Band.

Accord.

Syn. Str.

42

45

48

Perc.

E. Gtr.

E. Bass

Band.

Accord.

Syn. Str.

51

Perc.

E. Gtr.

E. Bass

Band.

Accord.

Syn. Str.

54

Perc.

E. Gtr.

E. Bass

Band.

Accord.

Syn. Str.

57

Perc.

E. Gtr.

E. Bass

Band.

Band.

Band.

Accord.

Syn. Str.

60

Perc. E. Gtr. E. Bass A. Band. Band. Band. Accord. Syn. Str.

This section of the score covers measures 60 to 62. It features a complex arrangement of instruments. The Percussion part has a consistent rhythmic pattern of eighth notes with accents. The Electric Guitar (E. Gtr.) plays a series of chords, some with a slash indicating a specific technique. The Electric Bass (E. Bass) provides a steady eighth-note bass line. The Saxophone (A.) has a few notes in measure 61. The Band consists of three parts: a trumpet line with eighth-note patterns, a saxophone line with eighth-note patterns and triplets, and a bass line with eighth-note patterns and triplets. The Accordion plays a steady eighth-note accompaniment. The Synthesizer Strings (Syn. Str.) play a simple harmonic accompaniment with a few notes in measure 61.

63

Perc. E. Gtr. E. Bass Band. Band. Band. Accord. Syn. Str.

This section of the score covers measures 63 to 65. The Percussion part continues with its rhythmic pattern. The Electric Guitar (E. Gtr.) has a more active role in measure 63, playing a series of chords. The Electric Bass (E. Bass) continues with its eighth-note line. The Band consists of three parts: a trumpet line with eighth-note patterns, a saxophone line with eighth-note patterns and triplets, and a bass line with eighth-note patterns and triplets. The Accordion plays a steady eighth-note accompaniment. The Synthesizer Strings (Syn. Str.) play a simple harmonic accompaniment with a few notes in measure 63.

65

67

70

Perc.

E. Gtr.

E. Bass

Band.

Accord.

Syn. Str.

73

Perc.

E. Gtr.

E. Bass

Band.

Band.

Band.

Accord.

Syn. Str.

76

Perc. E. Gtr. E. Bass A. Band. Band. Band. Accord. Syn. Str.

79

81

The musical score consists of the following parts:

- Perc.**: Features a complex rhythmic pattern with accents and slurs over a series of eighth notes.
- E. Gtr.**: Plays a series of chords, some with a slash indicating a specific voicing or technique.
- E. Bass**: Provides a steady bass line with a mix of eighth and quarter notes.
- A.**: Features a long, sustained note in the first measure, followed by a rest.
- Band.**: Includes two staves. The upper staff plays chords, and the lower staff features a melodic line with triplets and slurs.
- Accord.**: Plays a series of chords, likely accompanying the band's melody.
- Syn. Str.**: Shows a bass clef with a key signature of one flat and a common time signature.

82

# Forro Saborear - Patricinhas

## Percussion

♩ = 104,999924

V.S.

Percussion

22

24

26

28

30

32

34

36

38

40

Percussion

42

44

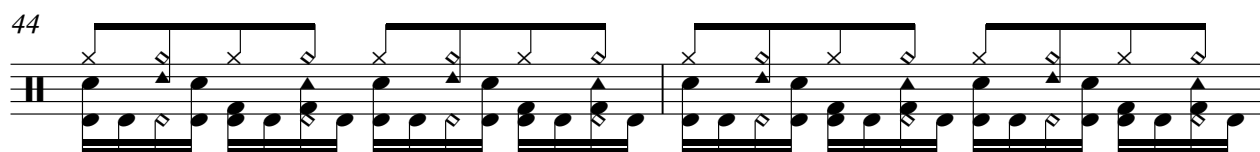

46

48

50

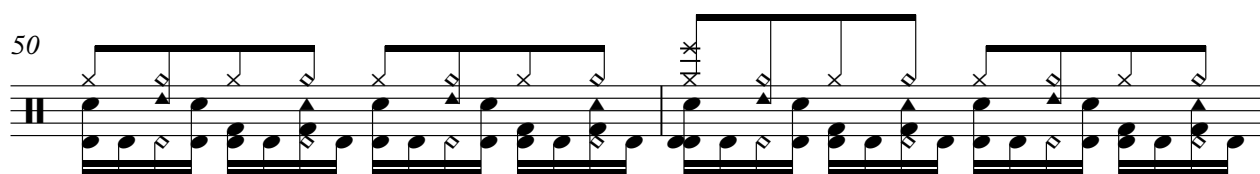

52

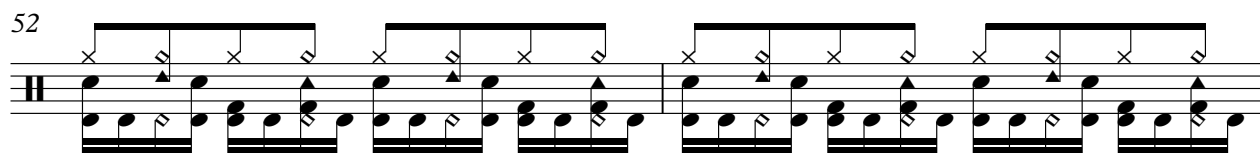

54

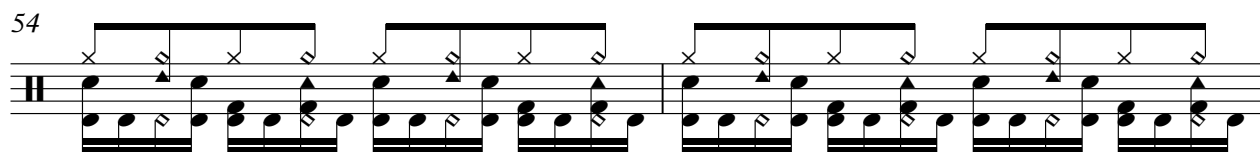

56

58

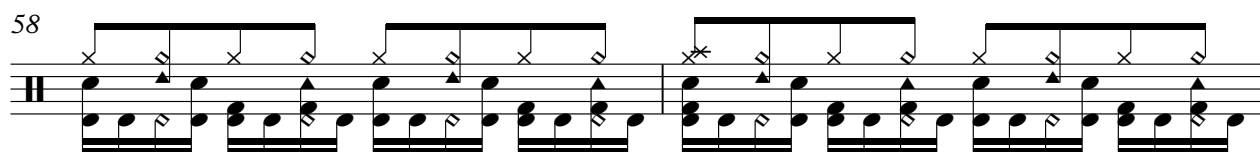

60

V.S.

Percussion

82

33

36

39

42

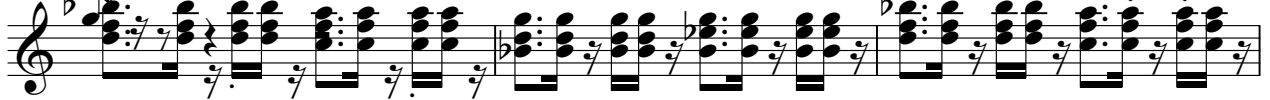

45

48

51

54

57

60

# Forro Saborear - Patricinhas

5-string Electric Bass

♩ = 104,999924

V.S.

42

46

50

54

58

62

66

72

76

79

81

# Forro Saborear - Patricinhas

Alto

♩ = 104,999924

**15**

**20**

**12**

**37**

**4**

**46**

**12**

**62**

**14**

**79**

**2**

Bandoneon

Forro Saborear - Patricinhas

♩ = 104,999924

10

14

11

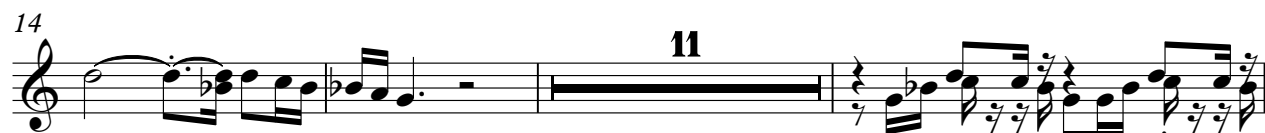

28

30

8

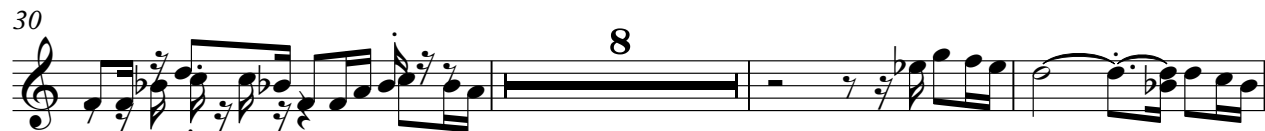

41

40

# Forro Saborear - Patricinhas

Bandoneon

♩ = 104,999924

2

5

7

9

11

13

15

17

19

21

V.S.

43

45

47

49

51

53

55

57

59

61

V.S.

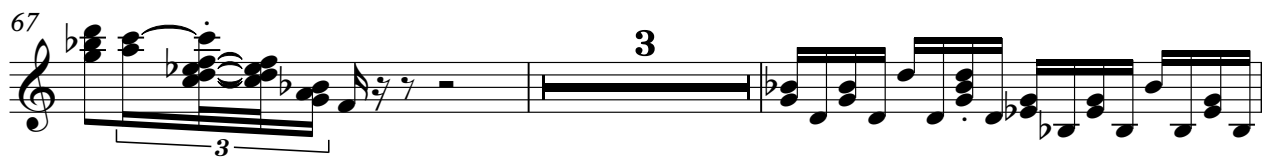

# Forro Saborear - Patricinhas

Bandoneon

♩ = 104,999924

59

61

63

65

67

76

78

80

82

# Forro Saborear - Patricinhas

Bandoneon

♩ = 104,999924

2

5

7

9

12

19

32

34

36

38

19

59

61

63

65

68

77

79

81

82

# Forro Saborear - Patricinhas

Accordion

♩ = 104,999924

2

5

7

9

11

13

15

17

19

21

V.S.

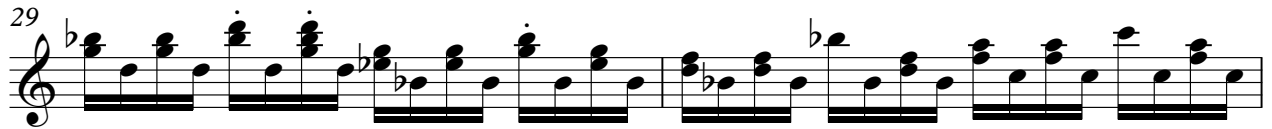
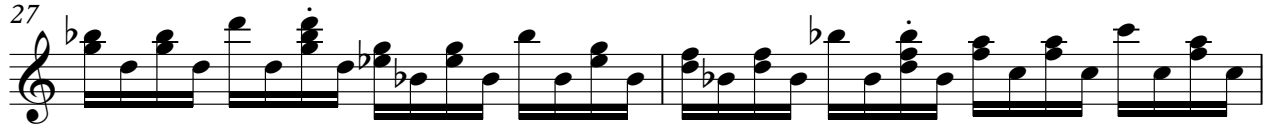
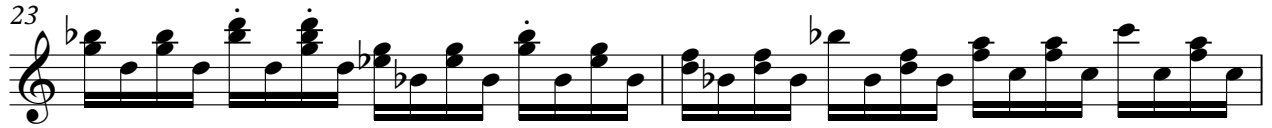

43

45

47

49

51

53

55

57

59

61

V.S.

# Forro Saborear - Patricinhas

## Synth Strings

♩ = 104,999924

FX 5 (Brightness)

Forro Saborear - Patricinhas

♩ = 104,999924

**14**

**19**

**24**

**46**

**35**
