

♩ = 99,000099

Percussion

Bandoneon

Viola

Solo

C#m/C#

2

Whist.

Perc.

J. Gtr.

E. Bass

S.

Band.

Band.

Vla.

Vla.

Solo

A/A

B/B

G#m/G#

4

Whist.

Perc.

J. Gtr.

E. Bass

S.

Band.

Band.

Vla.

Vla.

Solo

C#m/C# A/A B/F#B/G# G#E/G#

6

Perc.

J. Gtr.

E. Bass

Band.

Band.

Vla.

Vla.

Solo

B/F#B/B

8

Perc.

J. Gtr.

E. Bass

Band.

Band.

Vla.

Solo

C#m/C#

A/A

B/B

10

Perc.

J. Gtr.

E. Bass

Band.

Band.

Vla.

Solo

G<sup>#</sup>m/G<sup>#</sup> A/A

12

Perc.

J. Gtr.

E. Bass

Band.

Band.

Vla.

Vla.

Solo

A<sup>b</sup>m/A<sup>b</sup> G<sup>b</sup>m/G<sup>b</sup> B<sup>b</sup>/B<sup>b</sup>

14

Perc.

J. Gtr.

E. Bass

Band.

Band.

Vla.

Solo

E/E

B/B

16

Perc.

J. Gtr.

E. Bass

Band.

Band.

Vla.

Solo

C#m/C#

A/A

18

Perc.

J. Gtr.

E. Bass

Band.

Band.

Vla.

Solo

B/B

E/E

A/E

A<sup>b</sup>m/A<sup>b</sup>

G<sup>b</sup>/D<sup>b</sup>m/G<sup>b</sup>

23

Perc.

J. Gtr.

E. Bass

Band.

Band.

Vla.

Vla.

Solo

CE/C#

A/A

B/D#

29

35

Perc.

J. Gtr.

E. Bass

Band.

Band.

Vla.

Solo

E/E B/F#B C#m/C#

37

Perc.

J. Gtr.

E. Bass

Band.

Band.

Vla.

Solo

A/A B/B

41

43

Perc.

J. Gtr.

E. Bass

Band.

Band.

Vla.

Solo

51

- J. Gtr.**: Jumbo guitar staff in treble clef, featuring a complex rhythmic pattern with many beamed eighth notes and rests.
- E. Bass**: Electric bass staff in bass clef, showing a melodic line with eighth notes and rests.
- Band.**: Band staff in treble clef, showing a rhythmic accompaniment with eighth notes and rests.
- Band.**: Band staff in grand staff (treble and bass clefs), showing a harmonic accompaniment with chords and rests. Chord symbols are placed above the staff: C#m/C#, A/A, B/B, G#m/G#, and C#m/C#.
- Vla.**: Violin staff in bass clef, showing a melodic line with eighth notes and rests.
- Vla.**: Viola staff in bass clef, showing a melodic line with eighth notes and rests.
- Solo**: Solo guitar staff in treble clef, showing a melodic line with eighth notes and rests.

Perc.

J. Gtr.

E. Gtr.

E. Bass

Band.

Band.

Vla.

Vla.

Solo

59

Perc. J. Gtr. E. Gtr. E. Bass Band Band Vla. Vla. Solo

B/B C#m/C#

 

- Perc.**: A drum set part with a consistent rhythmic pattern of eighth notes.
- J. Gtr.**: A guitar part featuring a complex, rhythmic chordal pattern.
- E. Gtr.**: An electric guitar part with a melodic line, including a double bar line and a fermata.
- E. Bass**: An electric bass line with a steady eighth-note groove.
- Band**: A horn section part with a rhythmic, eighth-note accompaniment.
- Band**: A piano accompaniment part with a dense chordal texture. It includes two sections: the first is marked *A/A* and the second is marked *C#m/C#*.
- Vla.**: A viola part with a melodic line, including a double bar line and a fermata.
- Vla.**: A second viola part with a sustained, chordal accompaniment.
- Solo**: A solo guitar part with a fast, intricate melodic line.

67

68

Chord symbols: G<sup>#</sup>m/G<sup>#</sup>, C<sup>#</sup>/E<sup>#</sup>/C<sup>#</sup>, A/A, B/B

- J. Gtr.**: A guitar staff in treble clef with a key signature of two sharps (F# and C#). It features a complex, rhythmic pattern of chords and single notes.
- E. Bass**: A bass guitar staff in bass clef, playing a melodic line with some syncopation.
- S.**: A vocal staff in treble clef, mostly containing rests with a few notes, including a triplet of eighth notes.
- Band.**: A piano staff in treble clef, playing a steady, rhythmic accompaniment.
- Band.**: A piano staff in bass clef, providing harmonic support with chords. Chord changes are indicated above the staff: G#m/G# (measures 1-4), C#m/C# (measures 5-8), A/A (measures 9-10), and B/B (measures 11-12).
- Vla.**: A viola staff in bass clef, playing a melodic line with a triplet of eighth notes.
- Vla.**: A second viola staff in bass clef, playing a harmonic accompaniment.
- Solo**: A solo guitar staff in treble clef, featuring a fast, intricate melodic line.

76

Perc.

J. Gtr.

E. Bass

S.

Band.

Band.

Vla.

Vla.

Solo

G#m/G# C#m/C# A/A

Detailed description of the musical score: The score is for a multi-instrumental piece. It starts at measure 76. The Percussion part features a complex rhythmic pattern with many 'x' marks indicating hits. The J. Gtr. (Jazz Guitar) part consists of a series of chords, primarily triads and dyads, with some melodic movement. The E. Bass (Electric Bass) part has a melodic line with some rests. The S. (Saxophone) part has a melodic line with some rests. The Band. (Band) part has a rhythmic accompaniment. The second Band. part shows a series of chords with the labels G#m/G#, C#m/C#, and A/A. The Vla. (Violin) part has a melodic line with some rests. The second Vla. part has a melodic line with some rests. The Solo part has a melodic line with some rests.

80

Perc.

J. Gtr.

E. Bass

S.

Band.

Band.

Vla.

Vla.

Solo

84

Perc.

J. Gtr.

E. Bass

S.

Band.

Band.

Vla.

Solo

# Whistling

♩ = 99,000099

17

22

11 8

43

41 2

# Percussion

♩ = 99,000099

4

6

8

10

12

14

16

18

20

V.S.

2

### Percussion

22

25

27

29

31

33

35

37

39

41

Percussion

43

46

48

50

52

54

56

58

60

62

V.S.

64

66

68

70

72

74

76

78

80

82

Percussion

84

# Jazz Guitar

♩ = 99,000099

4

6

9

12

15

18

21

23

26

V.S.

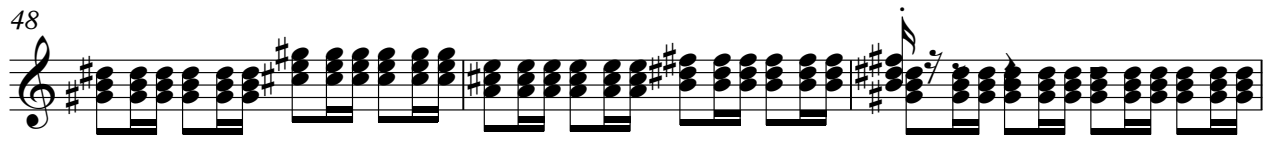
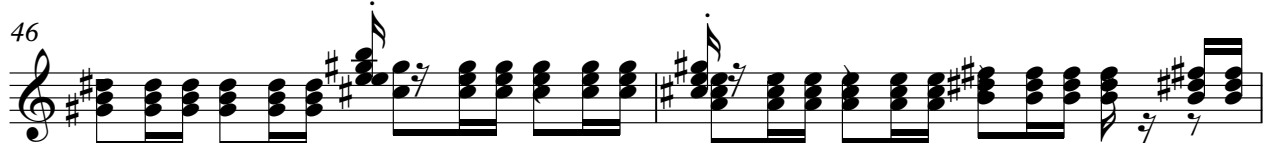
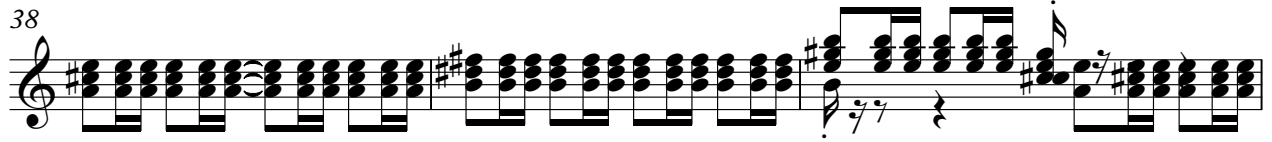
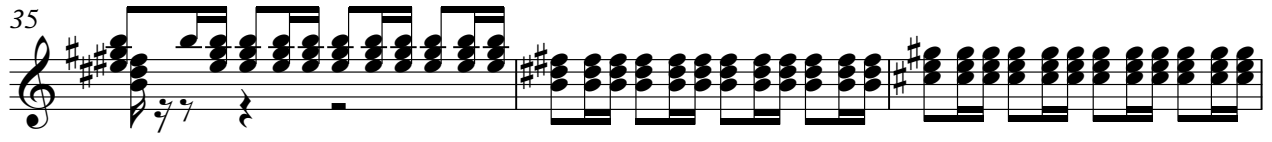

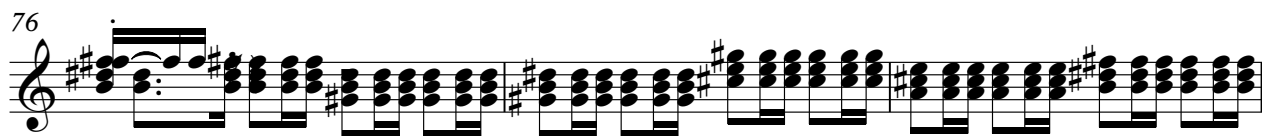
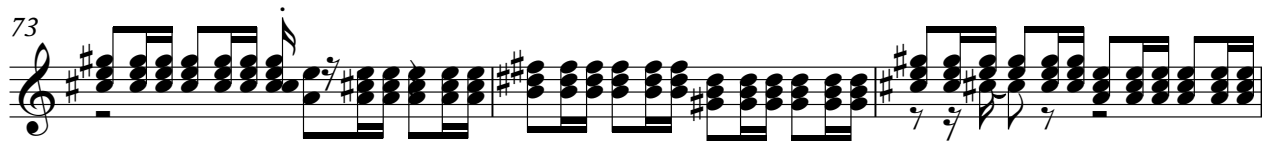
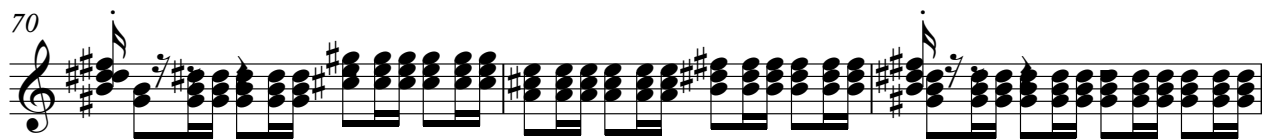
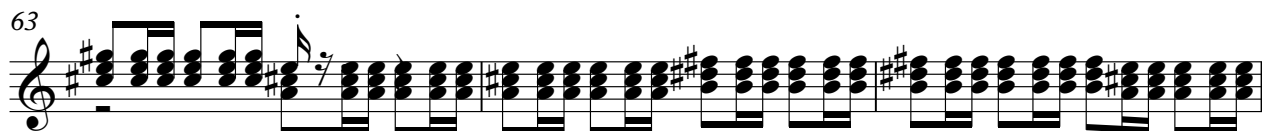
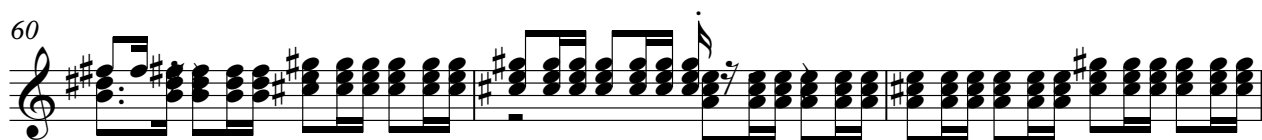

79

82

85

31

34

37

40

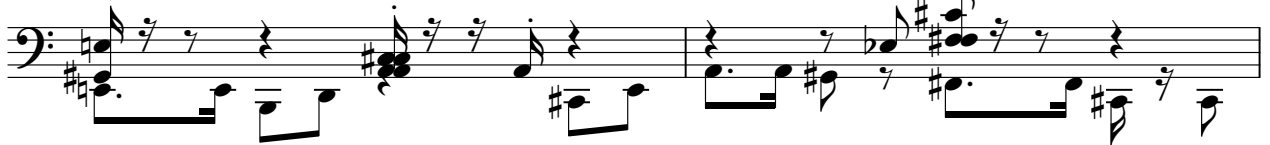

42

44

47

50

53

56

4

# Electric Bass

85

# Soprano

♩ = 99,000099

18

22

11 8

43

24 3

71

3

76

81

3

85

# Bandoneon

♩ = 99,000099

4

6

8

10

12

14

V.S.

16

18

20

22

24

26

28

30

32

34

36

38

40

42

44

46

V.S.

48

50

52

54

56

58

60

62

64

66

68

70

72

74

76

78

V.S.

80

82

84

# Bandoneon

♩ = 99,000099

3 B/B G#m/G# C#m/C# A/A B/F#

5 B/B G#m/G# B/F#

7 B/B C#m/C# A/A

9 B/B G#m/G#

11 A/A A#m/A# G#m/G#

13 B/B# E/E

15 B/B# C#m/C#

17 A/A B/B

V.S.

## Bandoneon

19 E/E A/A<sup>b</sup> A<sup>b</sup>m/A<sup>b</sup> G<sup>b</sup>/D<sup>b</sup>

21 G<sup>b</sup>m/G<sup>b</sup> B/B

23 C<sup>b</sup>/E/C<sup>#</sup> A/A B/D<sup>#</sup>

25 B/B G<sup>#</sup>m/G<sup>#</sup> C<sup>#</sup>m/C<sup>#</sup> A/A

27 B/B<sup>#</sup> G<sup>#</sup>/D/G<sup>#</sup> C<sup>#</sup>m/C<sup>#</sup> A/A B/B

29 G<sup>#</sup>m/G<sup>#</sup> C<sup>#</sup>m/C<sup>#</sup>

31 A/A B/B G<sup>#</sup>m/G<sup>#</sup> C<sup>#</sup>m/C<sup>#</sup> A/A

Bandoneon

33 B/B G#m/E# B/B

35 E/E B/F#B C#m/C#

37 A/A B/B

39 G#m/E# C#m/C#

41 A#m/A# G#m/G# B/B

43 C#m/C# A/A

45 B/B G#m/G# C#m/C#

V.S.

Bandoneon

47 A/A B/B G#m/G# C#m/C# A/A

49 B/B G#m/G#

51 C#m/C# A/A B/B G#m/G# C#m/C#

53 A/A B/B E/E

55 D/D E/E

57 F#D/D# G#E/E#

59 B/B C#m/C#

61 A/A C#m/C#

63 A/A B/B

65 A/A Bb/B A/A

67 Bb/B G#m/G# C#m/C#

69 A/A B/B G#m/G# C#m/C# A/A

71 B/B G#m/G# C#m/C#

73 A/A B/B G#m/G# C#m/C#

75 A/A B/B G#m/G#

V.S.

6

Bandoneon

77 C#m/C# A/A F#B/B# G#m/G#

79 C#m/C# A/A B/B G#m/G#

81 C#m/C# A/A B/B

83 G#m/G# C#m/C# A/A B/B

85 C#m/C#

Viola

♩ = 99,000099

4

5

12

6

22

26

3

3

34

6

43

3

50

3

58

62

4

2

Viola

68

74

82

# Viola

♩ = 99,000099

5

11

17

22

26

30

34

39

43

V.S.

47

51

54

59

64

69

73

76

79

83

# Solo

♩ = 99,000099

20

23

11

8

43

41

Solo

♩ = 99,000099

1  
2  
3  
5  
6  
7  
9  
10  
11  
13

V.S.

V.S.

V.S.

Solo

80

81

83

84

85