

Foster And Allen - Maggie

♩ = 107,999916

Clarinet in B \flat

Percussion

Jazz Guitar

Kora

Electric Bass

Bandoneon

♩ = 107,999916

Synth Strings

Viola

Solo

5

Perc.

J. Gtr.

Kora

E. Bass

Band.

Vla.

Solo

8

Cl.

Perc.

J. Gtr.

Kora

E. Bass

Band.

Vla.

Solo

11

Cl.
Perc.
J. Gtr.
Kora
E. Bass
Band.
Solo

14

Cl.
Perc.
J. Gtr.
Kora
E. Bass
Band.
Solo

17

Cl.

Perc.

J. Gtr.

Kora

E. Bass

Band.

Solo

20

Cl.

Perc.

J. Gtr.

Kora

E. Bass

Band.

Solo

24

Cl.

Perc.

J. Gtr.

Kora

E. Bass

Band.

Vla.

Solo

27

Cl.

Perc.

J. Gtr.

Kora

E. Bass

Band.

Vla.

Solo

30

Cl.
Perc.
J. Gtr.
Kora
E. Bass
Band.
Vla.
Solo

32

Cl.
Perc.
J. Gtr.
Kora
E. Bass
Band.
Vla.
Solo

35

Cl.
Perc.
J. Gtr.
Kora
E. Bass
Band.
Vla.
Solo

39

Cl.
Perc.
J. Gtr.
Kora
E. Bass
Band.
Vla.
Solo

42

Cl.

Perc.

J. Gtr.

Kora

E. Bass

Band.

Vla.

Solo

45

Cl.

Perc.

J. Gtr.

Kora

E. Bass

Band.

Solo

48

Cl.

Perc.

J. Gtr.

Kora

E. Bass

Band.

Vla.

Solo

51

Cl.

Perc.

J. Gtr.

Kora

E. Bass

Band.

Vla.

Solo

54

Cl.
Perc.
J. Gtr.
Kora
E. Bass
Band.
Vla.
Solo

58

Cl.
Perc.
J. Gtr.
Kora
E. Bass
Band.
Vla.
Solo

61

Cl.
Perc.
J. Gtr.
Kora
E. Bass
Band.
Vla.
Solo

64

Cl.
Perc.
J. Gtr.
Kora
E. Bass
Band.
Vla.
Solo

67

Cl.
Perc.
J. Gtr.
Kora
E. Bass
Band.
Vla.
Solo

71

Cl.
Perc.
J. Gtr.
Kora
E. Bass
Band.
Vla.
Solo

74

Cl.

Perc.

J. Gtr.

Kora

E. Bass

Band.

Syn. Str.

Vla.

Solo

77

Perc.

J. Gtr.

Kora

E. Bass

Band.

Syn. Str.

Solo

80

Perc. J. Gtr. Kora E. Bass Band. Syn. Str. Solo

83

Perc. J. Gtr. Kora E. Bass Band. Syn. Str. Solo

86

90

Cl.

Perc.

J. Gtr.

Kora

E. Bass

Band

Syn. Str.

Vla.

Solo

Detailed description of the musical score: The score is for measures 90, 91, and 92. The Clarinet part (Cl.) starts with a whole rest in measure 90, followed by a quarter note G4, a half note A4-B4, and a quarter note G4 in measure 91, and a quarter note G4, a quarter note F4, and a quarter note E4 in measure 92. The Percussion part (Perc.) features a consistent rhythmic pattern of eighth notes with 'x' marks above them, indicating a specific sound effect. The J. Gtr. part consists of a series of chords, primarily triads and dyads, in a rhythmic pattern. The Kora part plays chords in a similar rhythmic pattern. The E. Bass part has a few notes in measure 90, then rests in measures 91 and 92. The Band part has a melodic line in measure 90 and chords in measures 91 and 92. The Syn. Str. part has a long, sustained chord across all three measures. The Vla. part has a melodic line in measure 90 and a few notes in measures 91 and 92. The Solo part has a complex rhythmic pattern of eighth and sixteenth notes across all three measures.

93

Cl.

Perc.

J. Gtr.

Kora

E. Bass

Band.

Syn. Str.

Vla.

Solo

96

Cl.

Perc.

J. Gtr.

Kora

E. Bass

Band.

Syn. Str.

Vla.

Solo

99

Cl.

Perc.

J. Gtr.

Kora

E. Bass

Band.

Syn. Str.

Vla.

Solo

102

Cl.

Perc.

J. Gtr.

Kora

E. Bass

Band.

Syn. Str.

Vla.

Solo

105

Cl.

Perc.

J. Gtr.

Kora

E. Bass

Band.

Syn. Str.

Vla.

Solo

108

Cl.

Perc.

J. Gtr.

Kora

E. Bass

Band

Syn. Str.

Vla.

Solo

Foster And Allen - Maggie

Clarinet in B \flat

$\text{♩} = 107,999916$

V.S.

70 15

90

96

102

107

Foster And Allen - Maggie

Percussion

♩ = 107,999916

4/4

6

11

15

19

23

27

31

35

39

V.S.

43

47

51

55

59

63

67

71

75

79

Percussion

83

87

91

95

99

103

107

♩ = 107,999916

2

6

10

14

18

22

26

30

34

38

42

46

50

54

58

62

66

70

74

78

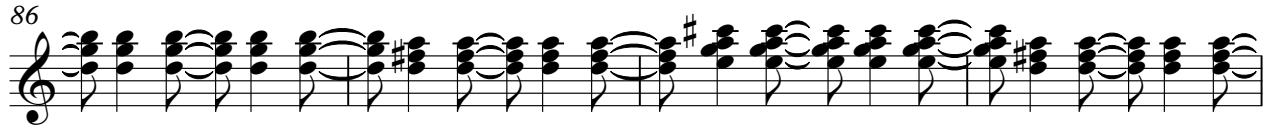

Foster And Allen - Maggie

Kora

♩ = 107,999916

2

8

14

20

26

32

38

44

50

56

V.S.

62

67

73

79

85

91

97

103

107

Electric Bass

Foster And Allen - Maggie

♩ = 107,999916

3

8

14

20

26

32

39

45

51

58

V.S.

64

71

77

83

90

96

103

107

Bandoneon

Foster And Allen - Maggie

♩ = 107,999916

44

52

58

63

69

75

80

85

90

96

102

106

Synth Strings

Foster And Allen - Maggie

$\text{♩} = 107,999916$
73

79

87

94

102

107

Viola

Foster And Allen - Maggie

♩ = 107,999916

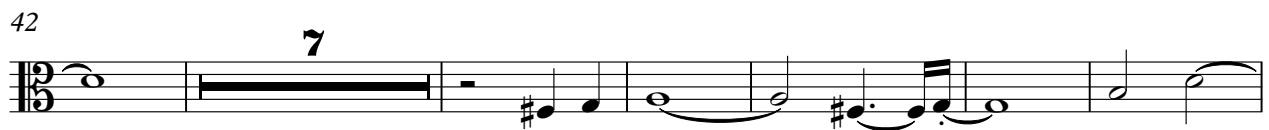
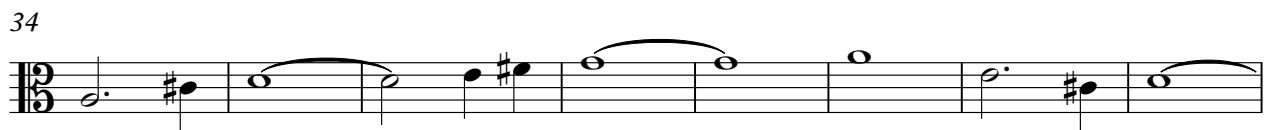
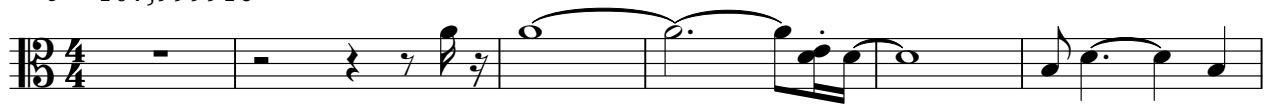

2

Viola

100

106

Foster And Allen - Maggie

Solo

♩ = 107,999916

2

5

8

11

14

17

20

23

26

29

V.S.

V.S.
