

ns - Alone (why must i be alone)

♩ = 236,999588 ♩ = 232,999756

3

5 ♩ = 234,000229 3

Drums

Piano

Guitar

Bass

Bass

Melody 3

Strings

Strings

Melody 2

Melody 1

7

Drums

Piano

Guitar

Bass

Bass

Melody 3

Strings

Strings

Melody 2

Melody 1

9

The musical score consists of the following parts:

11

13

15

17

Drums

Piano

Guitar

Bass

Bass

Melody 3

Strings

Strings

Melody 2

Melody 1

19

- Drums:** Features a complex rhythmic pattern with various note values and rests, including a snare drum and cymbal.
- Piano:** Plays a series of chords and single notes, primarily in the lower register.
- Bass (top):** Plays a simple bass line with a few notes and rests.
- Strings (top):** Plays a simple bass line with a few notes and rests.
- Strings (bottom):** Plays a series of chords and single notes, primarily in the lower register.
- Melody 2:** Plays a series of chords and single notes, primarily in the lower register.
- Melody 1:** Plays a simple bass line with a few notes and rests.

21

Sax

Drums

Piano

Guitar

Bass

Bass

Strings

Strings

Melody 2

Melody 1

23

Sax

Drums

Piano

Guitar

Bass

Bass

Melody 3

Strings

Strings

Melody 2

Melody 1

25

27

29

31

33

35

37

39

41

43

Sax

Drums

Piano

Guitar

Bass

Bass

Strings

Strings

Melody 2

Melody 1

45

47

Drums

Piano

Guitar

Bass

Bass

Melody 3

Strings

Strings

Melody 2

Melody 1

49

Sax

Drums

Piano

Guitar

Bass

Bass

Melody 3

Strings

Strings

Melody 2

Melody 1

51

The musical score for page 51 consists of the following parts:

53

55

- Drums:** Features a complex rhythmic pattern with various note values and rests.
- Piano:** Includes chords and a long, sustained note in the right hand.
- Guitar:** Shows a melodic line with chords and rests.
- Bass (top):** Provides a simple harmonic accompaniment.
- Bass (bottom):** Features a more active melodic line.
- Melody 3:** A short melodic phrase.
- Strings (top):** A melodic line with a long note.
- Strings (bottom):** A melodic line with a long note.
- Melody 2:** A melodic line with a long note.
- Melody 1:** A melodic line with a long note.

57

The musical score consists of the following parts:

- Melody 3:** A single melodic line with a few notes and rests.

59

- Melody 3:** A bass line with a few notes and rests.
- Strings (middle):** A line with chords and rests.
- Melody 2:** A line with chords and rests.

61

- Piano:** The right hand plays chords and single notes, while the left hand provides a bass line with some rests.

63

65

67

Drums

Piano

Guitar

Bass

Bass

Melody 3

Strings

Strings

Melody 2

Melody 1

Vocal

69

71

Sax

Drums

Piano

Guitar

Bass

Bass

Strings

Strings

Melody 2

Melody 1

Vocal

73

75

Sax

Drums

Piano

Guitar

Bass

Bass

Strings

Strings

Melody 2

Melody 1

Vocal

77

- Piano:** Plays a series of chords, primarily triads and dyads, in the right hand.

79

81

- Piano:** Plays sustained chords in the left hand.
- Guitar:** Features a melodic line with chords and rests.

83

Drums

Piano

Guitar

Bass

Bass

Melody 3

Strings

Strings

Melody 2

Melody 1

85

- Guitar:** Plays a series of chords and single notes, primarily on the first and third beats.

87

89

Drums

Piano

Guitar

Bass

Bass

Melody 3

Strings

Strings

Melody 2

Melody 1

91

93

Drums

Piano

Guitar

Bass

Bass

Melody 3

Strings

Strings

Melody 2

Melody 1

95

Drums

Piano

Guitar

Bass

Bass

Melody 3

Strings

Strings

Melody 2

Melody 1

97

Drums

Piano

Guitar

Bass

Bass

Melody 3

Strings

Strings

Melody 2

Melody 1

99

101

Sax

Drums

Piano

Guitar

Bass

Bass

Strings

Strings

Melody 2

Melody 1

Vocal

103

Sax

Drums

Piano

Guitar

Bass

Bass

Melody 3

Strings

Strings

Melody 2

Melody 1

Vocal

105

107

- Piano:** Plays a series of chords, primarily triads and dyads, with some grace notes.
- Guitar:** Features a melodic line with grace notes and chords, often playing in a higher register.

109

111

113

115

117

119

Drums

Piano

Guitar

Bass

Bass

Melody 3

Strings

Strings

Melody 2

Melody 1

121

- Guitar:** Contains a melodic line with many rests, indicating a sparse or arpeggiated texture.
- Bass:** Provides a simple bass line with a few notes and rests.

123

125

127

Drums

Piano

Guitar

Bass

Bass

Strings

Strings

Melody 2

Melody 1

Drums

Piano

Guitar

Bass

Bass

Melody 3

Strings

Strings

Melody 2

Melody 1

131

133

135

137

139

Drums

Piano

Guitar

Bass

Bass

Melody 3

Strings

Strings

Melody 2

Melody 1

141

The musical score consists of the following parts:

- Piano:** Accompaniment with chords and single notes in both hands.
- Bass (top):** Provides a simple bass line with occasional rests.
- Melody 2:** A melodic line with chords and rests.
- Melody 1:** A simple melodic line with a few notes.

143

- Piano:** Plays a series of chords, primarily triads and dyads, with some grace notes.
- Guitar:** Features a complex rhythmic pattern with many grace notes and chords, including some double stops.

145

Drums

Piano

Guitar

Bass

Bass

Melody 3

Strings

Strings

Melody 2

Melody 1

147

The musical score consists of the following parts:

- Drums:** Features a complex rhythmic pattern with various note values and rests, including a double bar line at the start.
- Piano:** Plays chords and single notes, often with a fermata over a chord.
- Guitar:** Features a mix of chords and single notes, including a double bar line.
- Bass (top):** Plays a simple bass line with a fermata over a chord.
- Bass (bottom):** Plays a simple bass line with a fermata over a chord.
- Melody 3:** A single melodic line with a fermata over a chord.
- Strings (top):** A single melodic line with a fermata over a chord.
- Strings (bottom):** A single melodic line with a fermata over a chord.
- Melody 2:** A single melodic line with a fermata over a chord.
- Melody 1:** A single melodic line with a fermata over a chord.

149

The musical score consists of the following parts:

- Piano:** Plays a series of chords and single notes in a melodic line.
- Guitar:** Features a complex melodic line with many accidentals and rests.
- Bass (top):** Plays a simple bass line with notes and rests.
- Bass (bottom):** Plays a simple bass line with notes and rests.
- Melody 3:** A short melodic phrase consisting of a few notes.
- Strings (top):** Plays a melodic line with notes and rests.
- Strings (bottom):** Plays a melodic line with notes and rests.
- Melody 2:** A short melodic phrase consisting of a few notes.
- Melody 1:** A short melodic phrase consisting of a few notes.

151

- Drums:** Features a complex rhythmic pattern with various note values and rests.
- Guitar:** Shows a melodic line with many grace notes and rests, typical of a rock or blues style.
- Bass:** Two bass lines are present. The upper one has a simple, steady melodic line, while the lower one has a more active, walking bass line.
- Strings:** Two string parts are shown, each with a simple, steady melodic line.

153

- Piano:** The right hand plays a melodic line with chords and grace notes, while the left hand provides a simple bass accompaniment.
- Guitar:** Plays a complex melodic line with many grace notes and slurs, characteristic of a rock or blues style.
- Bass:** Two bass lines are present. The upper one has a sparse, rhythmic pattern, while the lower one provides a more active bass line.
- Melody 3:** A short melodic phrase consisting of a few notes and rests.
- Melody 2:** A single melodic line with a few notes and rests.
- Melody 1:** A single melodic line with a few notes and rests.

155

Drums

Piano

Guitar

Bass

Bass

Melody 3

Strings

Strings

Melody 2

Melody 1

157

159

The musical score consists of the following parts:

- Drums:** Features a complex rhythmic pattern with various drum sounds indicated by 'x' marks and arrows.

161

- Piano:** Plays a series of chords and single notes, primarily in the lower register.
- Guitar:** Features a melodic line with many rests, interspersed with chords and single notes.
- Bass (top):** Plays a simple bass line with a few notes and rests.
- Melody 3:** Consists of a few notes and rests in both the treble and bass clefs.

163

- Guitar:** Plays chords in the right hand, with some notes marked with 'x' for mutes.
- Melody 3:** A single melodic line with a few notes and rests.

165

ns - Alone (why must i be alone)

Drums

♩ = 236,999588 ♩ = 232,999756

4

♩ = 234,000229

7

10

14

18

21

25

29

33

V.S.

36

40

44

48

51

55

59

63

66

70

Drums

73

77

81

85

89

93

97

101

105

109

V.S.

113

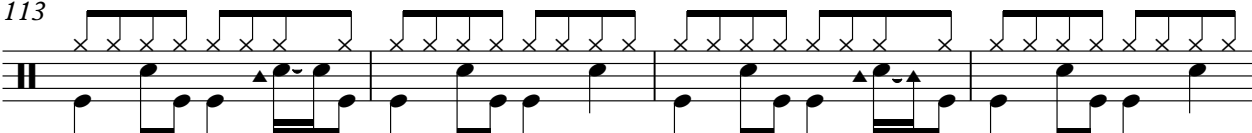

117

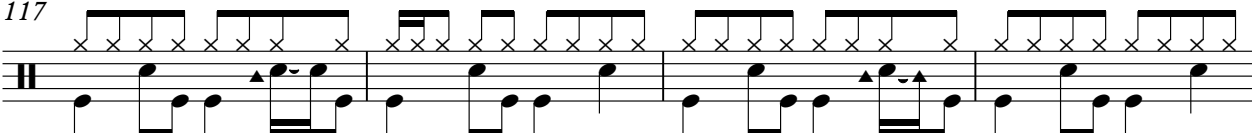

121

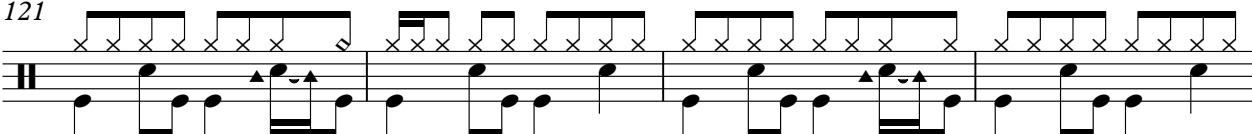

125

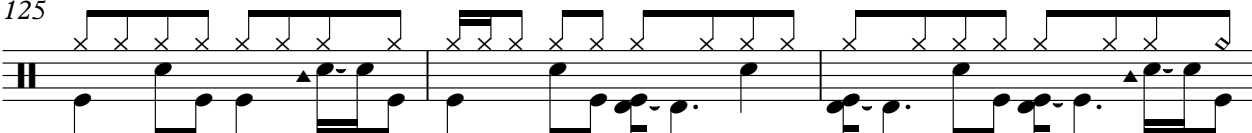

128

$\text{♩} = 231,999725$

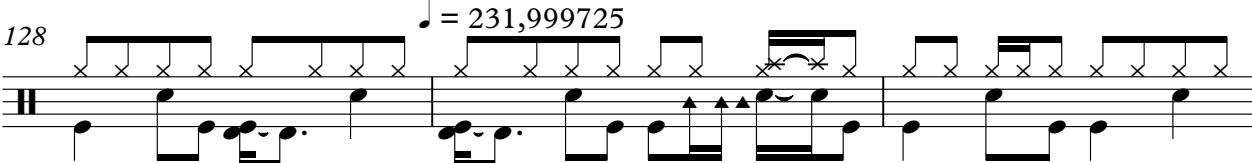

131

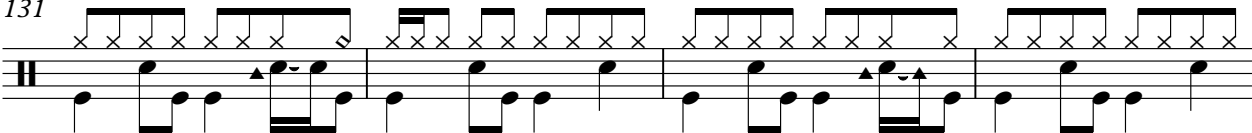

135

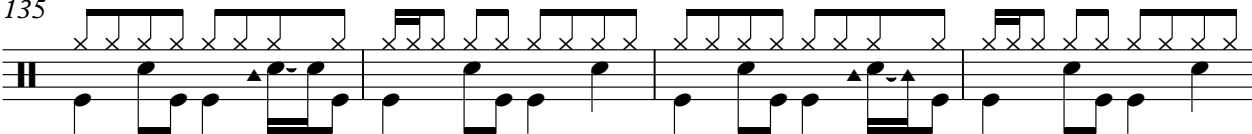

139

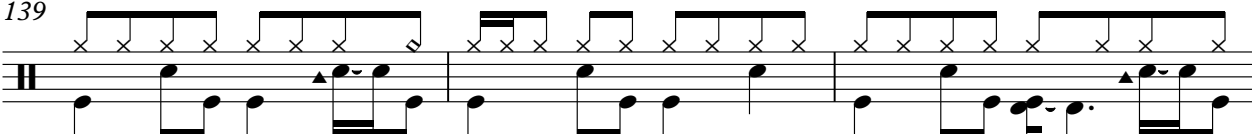

142

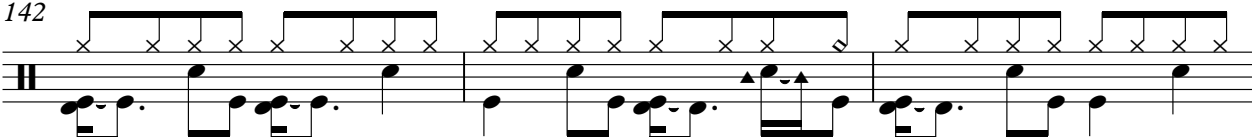

145

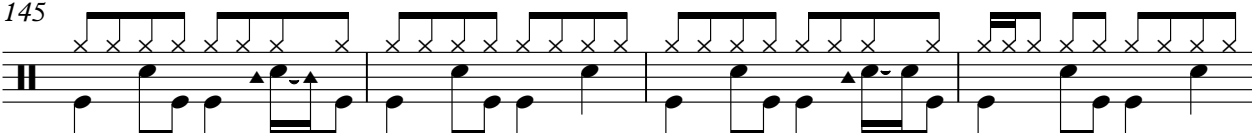

149

153

156

159

162

ns - Alone (why must i be alone)

Piano

♩ = 236,999588 ♩ = 232,999756

6 ♩ = 234,000229

10

15

19

Measures 19-23 of the piano score. The music includes various chordal structures and melodic passages.

24

V.S.

28

32

37

41

45

50

55

60

64

69

73

79

86

121

125

129 ♩ = 231,999725

134

138

142

146

150

154

158

162

# ns - Alone (why must i be alone)

## Guitar

♩ = 236,999588 ♩ = 232,999756

5 ♩ = 234,000229

8

11

14

17

20

23

26

29

V.S.

32

35

38

41

44

47

50

53

56

60

V.S.

93

96

99

102

105

109

112

115

118

121

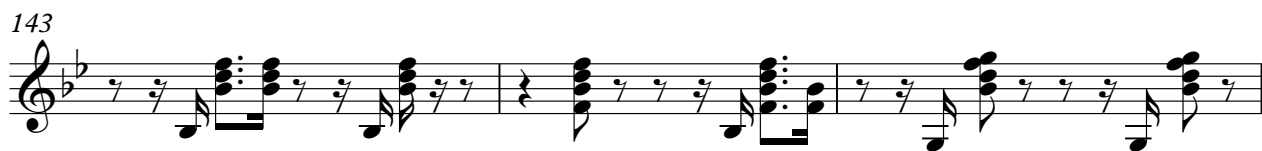
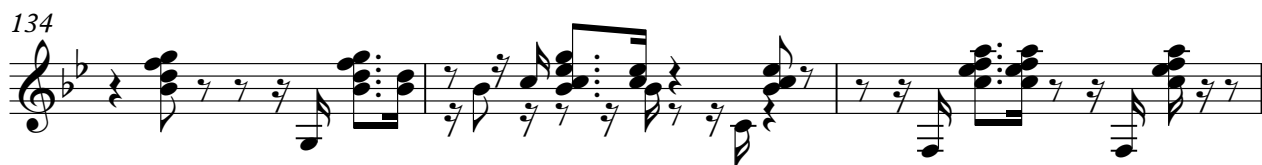
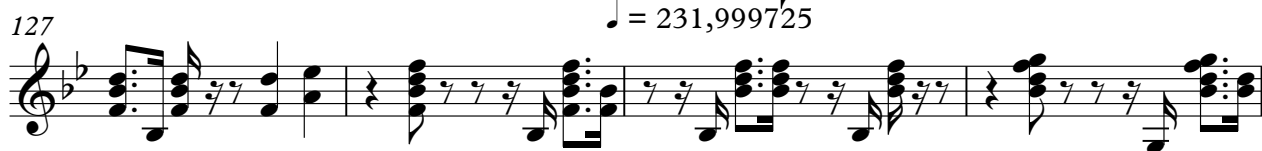

V.S.

155

158

161

163

ns - Alone (why must i be alone)

Bass

♩ = 236,999588 ♩ = 232,999756 ♩ = 234,000229

7

13

19

26

32

38

44

51

57

V.S.

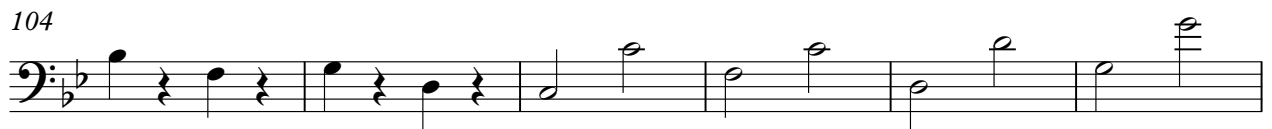
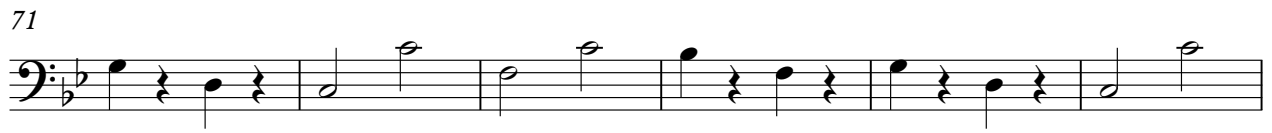

128

♩ = 231,999725

134

140

146

152

158

162

# ns - Alone (why must i be alone)

Bass

♩ = 236,999588 ♩ = 232,999756

6 ♩ = 234,000229

11

16

21

26

31

36

41

46

V.S.

51

56

61

66

70

75

80

85

90

95

100

150

155

160

163

ns - Alone (why must i be alone)

Melody 3

♩ = 236,999588 ♩ = 232,999756                      ♩ = 234,000229

9

16

30

37

46

54

61

68

78

87

94

100

113

120

126

$\text{♩} = 231,999725$

135

139

144

151

160

ns - Alone (why must i be alone)

Strings

♩ = 236,99058832,999756    ♩ = 234,000229

4

10

17

24

32

40

48

55

62

69

V.S.

Strings

77

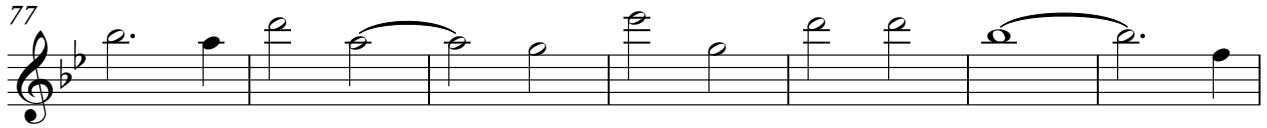

84

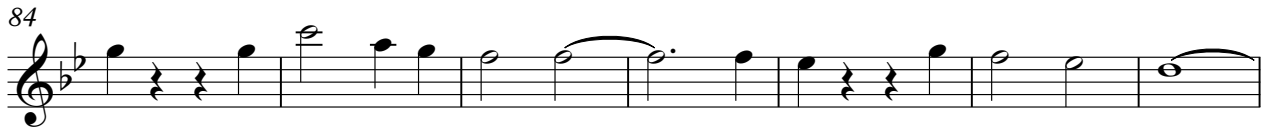

91

98

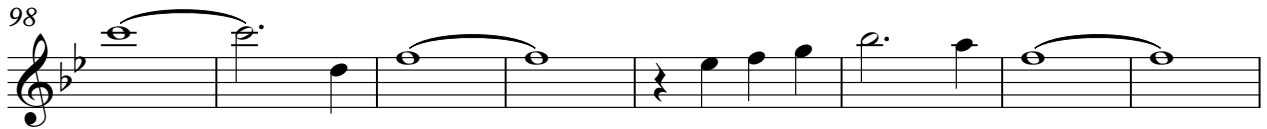

106

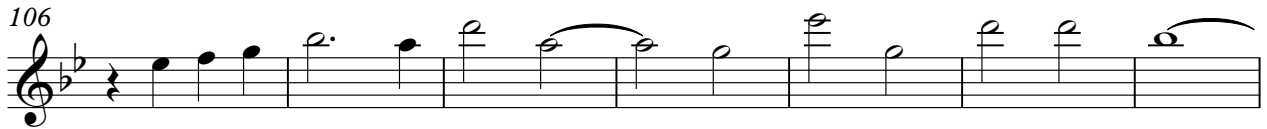

113

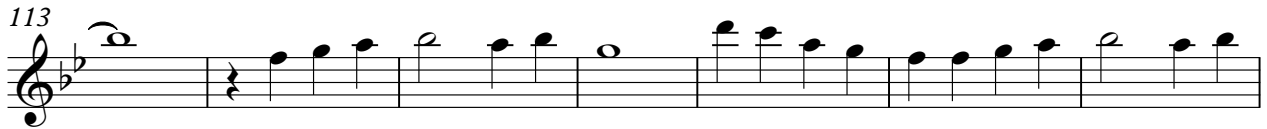

120

127

$\text{♩} = 231,999725$

133

140

ns - Alone (why must i be alone)

Strings

♩ = 236,999588 ♩ = 232,999756

6 ♩ = 234,000229

13

19

26

34

42

50

57

V.S.

64

72

79

86

93

100

108

115

122

128

♩ = 231,999725

ns - Alone (why must i be alone)

Melody 2

♩ = 236,999588 ♩ = 232,999756

6 ♩ = 234,000229

13

19

26

34

42

50

57

64

V.S.

72

79

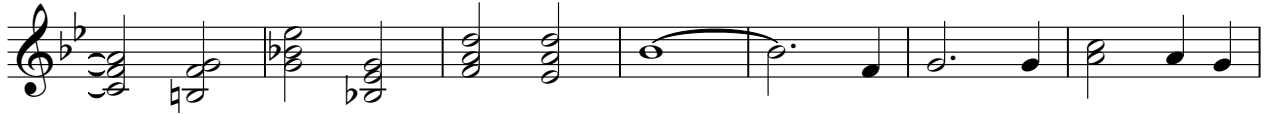

86

93

100

108

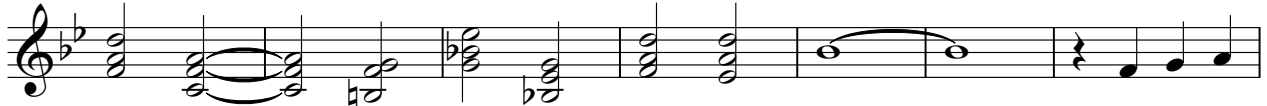

115

122

128

♩ = 231,999725

134

Melody 2

141

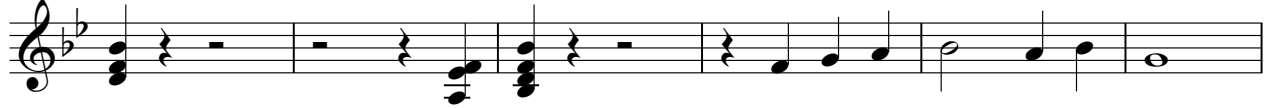

147

153

159

163

# ns - Alone (why must i be alone)

## Melody 1

♩ = 236,99058832,999756    ♩ = 234,000229

4

10

17

24

32

40

48

55

62

69

V.S.

77

84

91

98

106

113

120

127

♩ = 231,999725

133

140

ns - Alone (why must i be alone)

Vocal

♪ = 236,999588 2,999756 ♪ = 234,000229

4 62 2

71