

Four Seasons - Big Girls Don't Cry

♩ = 120,000000

Lead Vocal

Drums

Drums

Rythm Guitar

Bass

Piano

6

Lead Vocal

Drums

Drums

Rythm Guitar

Bass

Piano

Piano

10

Lead Vocal

Drums

Drums

Rythm Guitar

Bass

Piano

Piano

14

Lead Vocal

Backup Vocal

Drums

Drums

Rythm Guitar

Bass

Piano

Piano

18

Lead Vocal

Drums

Drums

Rythm Guitar

Bass

Piano

Piano

22

Lead Vocal

Backup Vocal

Drums

Drums

Rythm Guitar

Bass

Piano

Piano

26

Lead Vocal

Backup Vocal

Drums

Drums

Rythm Guitar

Bass

Piano

Piano

30

Lead Vocal

Drums

Drums

Rythm Guitar

Bass

Piano

Piano

35

Lead Vocal

Drums

Drums

Rythm Guitar

Bass

Piano

Piano

The musical score for page 35 includes the following parts:

T	6	6	6	3	3	3	3	3	3	5	5	5	6	6	6	3	3	3	3	3	3	3	5	5	5
A	5	5	5	2	2	2	2	1	1	1	3	3	3	5	5	5	2	2	2	1	1	1	3	3	3
B	6	6	6	1	1	1	3	3	3	1	1	1	6	6	6	1	1	1	3	3	3	1	1	1	
	6	6	6	3	3	3	3	1	1	1	1	1	6	6	6	3	3	3	1	1	1	1	1	1	
	6	6	6	3	3	3	3	3	3	3	5	5	6	6	6	3	3	3	3	3	3	3	5	5	

39

Lead Vocal

Backup Vocal

Drums

Drums

Rhythm Guitar

Bass

Piano

Piano

43

Lead Vocal

Drums

Drums

Rythm Guitar

Bass

Piano

Piano

T	6	6	6	3	3	3	3	3	3	5	5	5	6	6	6	3	3	3	3	3	3	5	5	5
A	5	5	5	2	2	2	2	1	1	1	3	3	5	5	5	2	2	2	1	1	1	3	3	3
B	6	6	6	3	3	3	3	1	1	1	1	1	6	6	6	3	3	3	1	1	1	1	1	1
	6	6	6	3	3	3	3	3	3	3	5	5	6	6	6	3	3	3	3	3	3	5	5	5

47

Lead Vocal

Backup Vocal

Drums

Drums

Rhythm Guitar

Bass

Piano

Piano

51

Lead Vocal

Drums

Drums

Rythm Guitar

Bass

Piano

Piano

55

Lead Vocal

Backup Vocal

Drums

Drums

Rythm Guitar

Bass

Piano

Piano

59

Lead Vocal

Backup Vocal

Drums

Drums

Rythm Guitar

Bass

Piano

Piano

63

Lead Vocal

Drums

Drums

Rythm Guitar

Bass

Piano

Piano

68

Lead Vocal

Backup Vocal

Drums

Drums

Rythm Guitar

Bass

Piano

Piano

T	3	3	3	5	5	5	6	6	6	3	3	3	3	3	5	5	5	6	6	6	3	3	3	
A	4	4	4	4	4	4	6	6	6	3	3	3	4	4	4	4	4	6	6	6	3	3	3	
B	1	1	1	1	1	1	6	6	6	1	1	1	3	3	3	1	1	1	6	6	6	1	1	1
	3	3	3	5	5	5	6	6	6	3	3	3	3	3	5	5	5	6	6	6	3	3	3	

72

Lead Vocal

Backup Vocal

Drums

Drums

Rythm Guitar

Bass

Piano

T	3	3	3	5	5	5	6	5	3	5	6	5
A	4	4	4	4	4	4	6	6	4	4	6	6
B	3	3	3	1	1	1	6	6	3	4	6	6
	3	3	3	5	5	5	6	5	3	5	6	5

76

Lead Vocal

Drums

Drums

Rhythm Guitar

Bass

Piano

Four Seasons - Big Girls Don't Cry

Lead Vocal

♩ = 120,000000

4

10

16

22

28

34

40

46

52

57

62

68

74

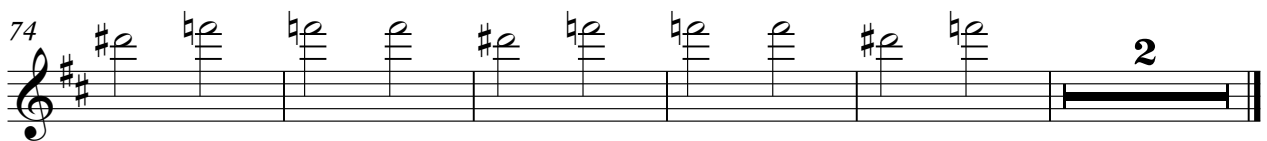

2

Backup Vocal

Four Seasons - Big Girls Don't Cry

♩ = 120,000000

14 6

24

9

39

6

49

6

60

9

71

8

Drums

Four Seasons - Big Girls Don't Cry

♩ = 120,000000

4/4

7

13

19

25

31

37

43

49

55

V.S.

2

Drums

61

67

73

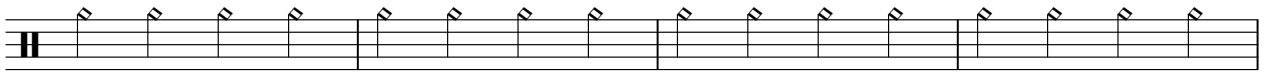

77

Drums

Four Seasons - Big Girls Don't Cry

♩ = 120,000000

6

10

14

18

22

26

30

35

40

V.S.

2

Drums

44

48

52

57

61

66

70

75

Four Seasons - Big Girls Don't Cry

Rythm Guitar

♩ = 120,000000

D	6	5	3	5	6	5	3	5	6	6	6	3	3	3	3	3	5	5	5
A	6	6	4	4	6	6	4	4	6	6	6	3	3	3	4	4	4	4	4
G	5	8	1	3	5	8	3	3	5	5	5	1	1	1	3	3	3	3	3
D	6	5	3	5	6	5	3	5	6	6	6	3	3	3	3	3	5	5	5
A	6	3	1	1	6	3	1	1	6	6	6	3	3	3	1	1	1	1	1
D	6	5	?	5	6	5	?	5	6	6	6	3	3	3	3	3	5	5	5

7

T	6	6	6	3	3	3	3	3	3	3	3	3	3	3	3	3	3	3	3
A	6	6	6	3	3	3	3	3	3	3	3	3	3	3	3	3	3	3	3
B	6	6	6	3	3	3	3	3	3	3	3	3	3	3	3	3	3	3	3
T	6	6	6	3	3	3	3	3	3	3	3	3	3	3	3	3	3	3	3
A	6	6	6	3	3	3	3	3	3	3	3	3	3	3	3	3	3	3	3
B	6	6	6	3	3	3	3	3	3	3	3	3	3	3	3	3	3	3	3

12

T	3	3	3	5	5	5	6	6	6	3	3	3	3	3	3	3	3	3	3
A	4	4	4	4	4	4	6	6	6	3	3	3	3	3	3	3	3	3	3
G	1	1	1	3	3	3	5	5	5	2	2	2	2	2	2	2	2	2	2
D	3	3	3	1	1	1	6	6	6	1	1	1	1	1	1	1	1	1	1
A	1	1	1	1	1	1	6	6	6	3	3	3	3	3	3	3	3	3	3
B	3	3	3	5	5	5	6	6	6	3	3	3	3	3	3	3	3	3	3

17

T	6	6	6	3	3	3	3	3	3	3	3	3	3	3	3	3	3	3	3
A	6	6	6	3	3	3	3	3	3	3	3	3	3	3	3	3	3	3	3
G	5	5	5	2	2	2	1	1	1	3	3	3	3	3	3	3	3	3	3
D	6	6	6	1	1	1	3	3	3	1	1	1	1	1	1	1	1	1	1
A	6	6	6	3	3	3	1	1	1	1	1	1	1	1	1	1	1	1	1
B	6	6	6	3	3	3	3	3	3	3	3	3	3	3	3	3	3	3	3

22

T	3	3	3	5	5	5	6	6	6	3	3	3	3	3	3	3	3	3	3
A	4	4	4	4	4	4	6	6	6	4	4	4	4	4	4	4	4	4	4
G	1	1	1	3	3	3	5	5	5	1	1	1	1	1	1	1	1	1	1
D	3	3	3	1	1	1	6	6	6	1	1	1	1	1	1	1	1	1	1
A	1	1	1	1	1	1	6	6	6	4	4	4	4	4	4	4	4	4	4
B	3	3	3	5	5	5	6	6	6	3	3	3	3	3	3	3	3	3	3

27

T	3	3	3	3	3	3	3	3	3	3	3	3	3	3	3	3	3	3	3
A	4	4	4	4	4	4	4	4	4	4	4	4	4	4	4	4	4	4	4
G	1	1	1	1	1	1	1	1	1	1	1	1	1	1	1	1	1	1	1
D	3	3	3	3	3	3	3	3	3	3	3	3	3	3	3	3	3	3	3
A	1	1	1	1	1	1	1	1	1	1	1	1	1	1	1	1	1	1	1
B	3	3	3	3	3	3	3	3	3	3	3	3	3	3	3	3	3	3	3

32

T	3	5	6	6	6	3	3	3	3	3	3	3	3	3	3	3	3	3	3
A	4	4	6	6	6	3	3	3	3	3	3	3	3	3	3	3	3	3	3
G	1	3	5	5	5	2	2	2	2	2	2	2	2	2	2	2	2	2	2
D	3	1	6	6	6	1	1	1	1	1	1	1	1	1	1	1	1	1	1
A	4	1	6	6	6	3	3	3	3	3	3	3	3	3	3	3	3	3	3
B	3	5	6	6	6	3	3	3	3	3	3	3	3	3	3	3	3	3	3

37

T	6	6	6	3	3	3	3	3	3	3	3	3	3	3	3	3	3	3	3
A	6	6	6	3	3	3	3	3	3	3	3	3	3	3	3	3	3	3	3
G	5	5	5	2	2	2	1	1	1	3	3	3	3	3	3	3	3	3	3
D	6	6	6	1	1	1	3	3	3	1	1	1	1	1	1	1	1	1	1
A	6	6	6	3	3	3	1	1	1	1	1	1	1	1	1	1	1	1	1
B	6	6	6	3	3	3	3	3	3	3	3	3	3	3	3	3	3	3	3

42

T	3	3	3	5	5	5	6	6	6	3	3	3	3	3	3	3	3	3	3
A	4	4	4	4	4	4	6	6	6	3	3	3	3	3	3	3	3	3	3
G	1	1	1	3	3	3	5	5	5	2	2	2	2	2	2	2	2	2	2
D	3	3	3	1	1	1	6	6	6	1	1	1	1	1	1	1	1	1	1
A	1	1	1	1	1	1	6	6	6	3	3	3	3	3	3	3	3	3	3
B	3	3	3	5	5	5	6	6	6	3	3	3	3	3	3	3	3	3	3

47

T	6	6	6	3	3	3	3	3	3	3	3	3	3	3	3	3	3	3	3
A	6	6	6	3	3	3	3	3	3	3	3	3	3	3	3	3	3	3	3
G	5	5	5	2	2	2	1	1	1	3	3	3	3	3	3	3	3	3	3
D	6	6	6	1	1	1	3	3	3	1	1	1	1	1	1	1	1	1	1
A	6	6	6	3	3	3	1	1	1	1	1	1	1	1	1	1	1	1	1
B	6	6	6	3	3	3	3	3	3	3	3	3	3	3	3	3	3	3	3

V.S.

Rythm Guitar

	3	3	3	5	5	5	6	6	6	3	3	3	3	3	3	5	5	5	6	6	6	3	3	3	6	6	6	1
T	4	4	4	4	4	4	6	6	6	3	3	3	4	4	4	4	4	4	6	6	6	4	4	4	6	6	6	3
A	1	1	1	3	3	3	5	5	5	2	2	2	1	1	1	3	3	3	5	5	5	1	1	1	5	5	5	1
B	3	3	3	1	1	1	6	6	6	1	1	1	3	3	3	1	1	1	6	6	6	4	4	4	6	6	6	1
	3	3	3	5	5	5	6	6	6	3	3	3	3	3	3	5	5	5	6	6	6	3	3	3	6	6	6	1

57

	3	3	3	3	3	3	3	3	3	3	3	3	3	3	3	3	3	3	3	3	3	3	3	3	3	3	3	3
T	3	3	3	3	3	3	3	3	3	3	3	3	3	3	4	4	4	4	4	4	4	4	4	4	4	4	4	4
A	1	2	2	2	2	2	2	1	2	2	2	2	2	2	1	1	1	1	1	1	1	1	1	1	1	1	1	1
B	3	3	3	3	3	3	3	3	3	3	3	3	3	3	3	3	3	3	3	3	3	3	3	3	3	3	3	3
	3	3	3	3	3	3	3	3	3	3	3	3	3	3	3	3	3	3	3	3	3	3	3	3	3	3	3	3

61

	5	5	5	5	5	5	5	5	5	5	5	5	5	5	6	5	3	5	6	6	6	3	3	3
T	4	4	4	4	4	4	4	4	4	4	4	4	4	4	6	6	4	4	6	6	6	3	3	3
A	3	3	3	3	3	3	3	3	3	3	3	3	3	3	6	6	1	3	5	5	5	2	2	2
B	1	1	1	1	1	1	1	1	1	1	1	1	1	1	3	3	3	1	6	6	6	1	1	1
	5	5	5	5	5	5	5	5	5	5	5	5	5	5	6	5	3	5	6	6	6	3	3	3

66

	3	3	3	5	5	5	6	6	6	3	3	3	3	3	3	5	5	5	6	6	6	3	3	3	3	3	3	5	5	5
T	4	4	4	4	4	4	6	6	6	3	3	3	4	4	4	4	4	4	6	6	6	3	3	3	4	4	4	4	4	4
A	1	1	1	3	3	3	5	5	5	2	2	2	1	1	1	3	3	3	5	5	5	2	2	2	1	1	1	3	3	3
B	3	3	3	1	1	1	6	6	6	1	1	1	3	3	3	1	1	1	6	6	6	1	1	1	3	3	3	1	1	1
	3	3	3	5	5	5	6	6	6	3	3	3	3	3	3	5	5	5	6	6	6	3	3	3	3	3	3	5	5	5

71

	6	6	6	3	3	3	3	3	3	5	5	5	6	5	3	5
T	6	6	6	3	3	3	4	4	4	4	4	4	6	6	4	4
A	5	5	5	2	2	2	1	1	1	3	3	3	5	6	1	3
B	6	6	6	1	1	1	3	3	3	1	1	1	6	3	3	1
	6	6	6	3	3	3	1	1	1	1	1	1	6	3	4	1
	6	6	6	3	3	3	3	3	3	5	5	5	6	5	3	5

75

	6	5	3	5	6	5	3	5	6	6
T	6	6	4	4	6	6	4	4	6	6
A	5	6	1	3	5	6	1	3	5	5
B	6	6	3	1	6	6	3	1	6	6
	6	3	4	1	6	3	4	1	6	6
	6	5	3	5	6	5	3	5	6	6

Four Seasons - Big Girls Don't Cry

Bass

♩ = 120,000000

V.S.

43

47

51

55

59

63

68

72

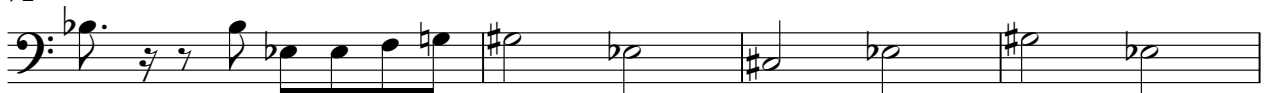

76

Piano

Four Seasons - Big Girls Don't Cry

♩ = 120,000000

7

12

17

23

28

33

V.S.

39

44

49

55

60

65

71

75

Four Seasons - Big Girls Don't Cry

Piano

♩ = 120,000000

8

13

19

25

35

40

45

51

57

67

70
