

Four Seasons - Our Day Will Come 2

♩ = 98,999939

Melody 2

Melody 1

Drums

Piano

Melody 3

Bass

Bass

♩ = 98,999939

Strings

♩ = 98,999939

Strings

Melody 2

Drums

Piano

Melody 3

Bass

Bass

Strings

3

5

Melody 2

Drums

Piano

Melody 3

Bass

Bass

Strings

7

Melody 2

Melody 1

Drums

Piano

Melody 3

Bass

Bass

Strings

Strings

9

Melody 2

Melody 1

Drums

Piano

Melody 3

Bass

Bass

Strings

Strings

11

Melody 2

Melody 1

Drums

Piano

Melody 3

Bass

Bass

Strings

Strings

13

Melody 2

Melody 1

Drums

Piano

Melody 3

Bass

Bass

Strings

Strings

15

Melody 2

Melody 1

Drums

Piano

Bass

Bass

Strings

17

Melody 2

Melody 1

Drums

Piano

Melody 3

Bass

Bass

Strings

19

Melody 2

Melody 1

Drums

Piano

Melody 3

Bass

Bass

Strings

21

Melody 2

Melody 1

Drums

Piano

Melody 3

Bass

Bass

Strings

24

Melody 2

Melody 1

Drums

Piano

Melody 3

Bass

Bass

Strings

26

Melody 2

Melody 1

Drums

Piano

Melody 3

Bass

Bass

Strings

29

Melody 2

Melody 1

Drums

Piano

Melody 3

Bass

Bass

Strings

31

Melody 2

Melody 1

Drums

Piano

Melody 3

Bass

Bass

Strings

34

Melody 2

Melody 1

Drums

Piano

Melody 3

Bass

Bass

Strings

37

Melody 2

Melody 1

Drums

Piano

Melody 3

Bass

Bass

Strings

39

Melody 2

Melody 1

Drums

Piano

Melody 3

Bass

Bass

Strings

Strings

41

Melody 2

Melody 1

Drums

Piano

Melody 3

Bass

Bass

Strings

Strings

43

Melody 2

Melody 1

Drums

Piano

Melody 3

Bass

Bass

Strings

Strings

45

Melody 2

Melody 1

Drums

Piano

Melody 3

Bass

Bass

Strings

Strings

47

Melody 2

Melody 1

Drums

Piano

Bass

Bass

Strings

49

Melody 2

Melody 1

Drums

Piano

Melody 3

Bass

Bass

Strings

51

Melody 2

Melody 1

Drums

Piano

Melody 3

Bass

Bass

Strings

53

Melody 2

Melody 1

Drums

Piano

Melody 3

Bass

Bass

Strings

56

Melody 2

Melody 1

Drums

Piano

Melody 3

Bass

Bass

Strings

58

Melody 2

Melody 1

Drums

Piano

Melody 3

Bass

Bass

Strings

61

Melody 2

Melody 1

Drums

Piano

Melody 3

Bass

Bass

Strings

63

Melody 2

Melody 1

Drums

Piano

Melody 3

Bass

Bass

Strings

66

Melody 2

Melody 1

Drums

Piano

Melody 3

Bass

Bass

Strings

69

Melody 2

Melody 1

Drums

Piano

Melody 3

Bass

Bass

Strings

Melody 2 Four Seasons - Our Day Will Come 2

♩ = 98,999939

8

13

17

22

27

32

37

42

47

V.S.

52

57

62

66

Melody 1 Four Seasons - Our Day Will Come 2

♩ = 98,999939
6

11

16

21

27

32

35

2

Melody 1

39

45

50

55

61

65

68

Drums Four Seasons - Our Day Will Come 2

♩ = 98,999939

2

6

9

12

15

19

23

27

31

35

V.S.

39

42

45

48

52

56

60

64

67

67

Piano Four Seasons - Our Day Will Come 2

♩ = 98,999939

V.S.

26

30

35

39

43

47

51

54

59

64

68

Melody 3 Four Seasons - Our Day Will Come 2

♩ = 98,999939

2

7

14

2

20

26

2

33

38

44

2

51

57

2

2

Melody 3

65

68

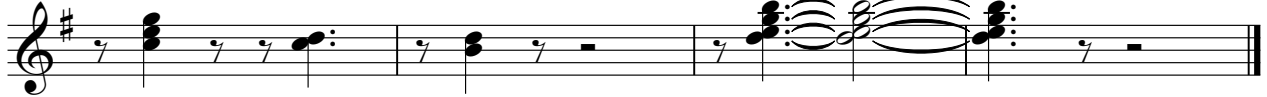

Bass Four Seasons - Our Day Will Come 2

♩ = 98,999939

V.S.

42

46

50

54

58

62

66

69

Bass Four Seasons - Our Day Will Come 2

♩ = 98,999939

2

7

12

17

22

27

31

36

41

46

V.S.

51

56

60

65

68

Strings Four Seasons - Our Day Will Come 2

♩ = 98,999939

8

13

17

22

27

32

37

V.S.

42

47

52

56

61

65

68

Strings Four Seasons - Our Day Will Come 2

♩ = 98,999939

6

13

24

42

25