

Four Seasons - Will You Still Love Me Tomorrow

♩ = 138,000198

Melody

Drums

trem gtr

gtr

bass

vox

♩ = 138,000198

pizz

strin

cello

pno

5

Melody
Drums
trem gtr
gtr
bass
strin
cello
pno

8

Melody
Drums
trem gtr
bass
cello
pno

11

Melody

Drums

trem gtr

bass

cello

pno

14

Melody

Drums

trem gtr

bass

vox

cello

pno

17

Melody

Drums

trem gtr

bass

vox

cello

pno

20

Melody

Drums

trem gtr

bass

vox

strin

cello

pno

23

Melody

Drums

trem gtr

bass

vox

strin

cello

pno

26

Melody

Drums

trem gtr

bass

vox

strin

cello

pno

29

Melody

Drums

trem gtr

bass

vox

strin

cello

pno

32

Melody

Drums

trem gtr

bass

vox

strin

cello

pno

35

Melody

Drums

trem gtr

bass

vox

strin

cello

pno

38

Melody

Drums

trem gtr

bass

vox

pizz

strin

cello

pno

41

Melody

Drums

trem gtr

bass

pizz

strin

cello

pno

44

Melody

Drums

trem gtr

bass

pizz

strin

cello

pno

47

Melody

Drums

trem gtr

bass

pizz

strin

cello

pno

50

Melody

Drums

trem gtr

bass

vox

pizz

strin

cello

pno

53

Melody

Drums

trem gtr

bass

vox

pizz

strin

cello

pno

56

Melody

Drums

trem gtr

bass

vox

strin

cello

pno

59

Melody

Drums

trem gtr

bass

vox

strin

cello

pno

62

Melody

Drums

trem gtr

bass

vox

strin

cello

pno

65

Melody

Drums

trem gtr

bass

vox

strin

cello

pno

68

Melody

Drums

trem gtr

bass

vox

strin

cello

pno

71

Drums

trem gtr

bass

strin

cello

pno

74

Drums

trem gtr

bass

strin

cello

pno

77

Melody

Drums

trem gtr

bass

vox

strin

cello

pno

80

Melody

Drums

trem gtr

bass

vox

strin

cello

pno

83

Melody

Drums

trem gtr

bass

vox

strin

cello

pno

86

Melody

Drums

trem gtr

bass

vox

strin

cello

pno

89

Melody

Drums

trem gtr

bass

vox

strin

cello

pno

92

Melody

Drums

trem gtr

bass

vox

strin

cello

pno

95 $\text{♩} = 110,000107$ $\text{♩} = 132,000137$

Melody

Drums

trem gtr

gtr

bass

vox

strin

cello

pno

98

Drums

trem gtr

gtr

bass

vox

strin

cello

pno

Melody

Four Seasons - Will You Still Love Me Tomorrow

♩ = 138,000198

6

11

17

23

29

36

41

2

Melody

47

54

60

66

78

84

91

95

♩ = 110,000107

♩ = 132,000137

Four Seasons - Will You Still Love Me Tomorrow

Drums

♩ = 138,000198

2

6

10

14

18

22

26

30

34

38

V.S.

Drums

42

46

50

54

58

62

66

70

74

78

82

86

90

94

♩ = 110,000107 ♩ = 132,000137

98

Four Seasons - Will You Still Love Me Tomorrow

trem gtr

♩ = 138,000198

7

12

16

19

23

29

33

37

41

V.S.

46

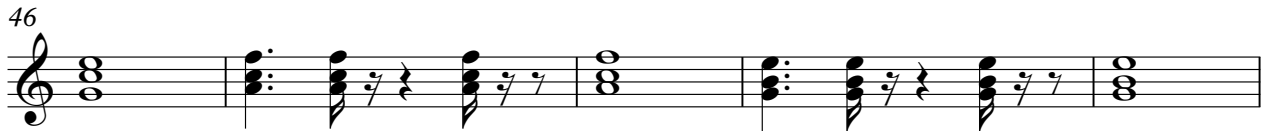

51

55

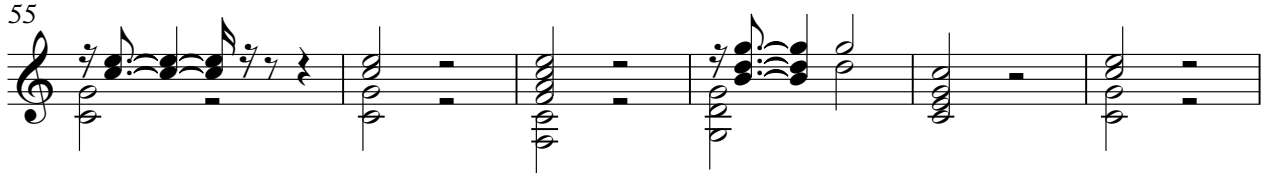

61

65

69

73

79

82

86

90

94

♩ = 110,000107

♩ = 132,000137

98

Four Seasons - Will You Still Love Me Tomorrow

gtr

♩ = 138,000198

7

88

♩ = 110,000107 ♩ = 132,000137

2

98

Four Seasons - Will You Still Love Me Tomorrow

bass

♩ = 138,000198

V.S.

49

53

57

62

67

72

77

82

87

92

♩ = 110,000107

97 ♩ = 132,000137

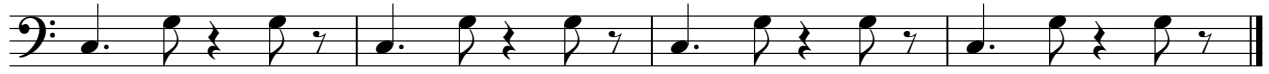

Four Seasons - Will You Still Love Me Tomorrow

VOX

♩ = 138,000198

13

19

24

27

30

36

12

52

57

60

65

V.S.

2

VOX

70

8

83

88

93

♩ = 110,000107

96

♩ = 132,000137

2

Four Seasons - Will You Still Love Me Tomorrow

pizz

♩ = 138,000198

38

41

44

47

50

53

55

40 2 4

♩ = 110,000107 ♩ = 132,000137

Four Seasons - Will You Still Love Me Tomorrow

strin

♩ = 138,000198

5 14

22 2

28 2 2

37

42

48

52 2

58 2 2

2

66

strin

71

75

80

2

87

94

$\phi = 110,000107$ $\bullet = 132,000137$

3

Four Seasons - Will You Still Love Me Tomorrow

cello

♩ = 138,000198

2

5

8

11

14

21

23

26

29

34

V.S.

2

cello

38

42

48

52

56

59

62

68

71

73

75 *cello* 3

77

81

86

90

94 110,000107 = 132,000137

98

100

Four Seasons - Will You Still Love Me Tomorrow

pno

♩ = 138,000198

V.S.

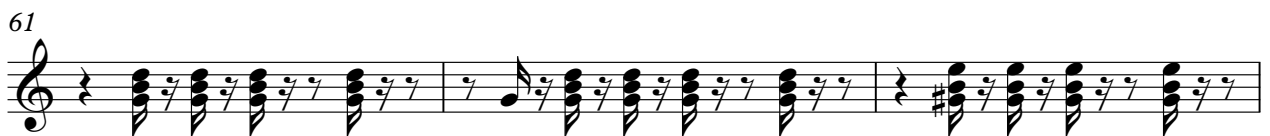

4

pno
♩ = 110,000107

94

97 ♩ = 132,000137

99
