

Four Seasons - Working My Way Back To You 2

♩ = 130,000137

Drums

Jazz Gt.

Fretless Bs.

French Horn

Syn. Strings1

♩ = 130,000137

3

Drums

Jazz Gt.

Fretless Bs.

French Horn

Syn. Strings1

6

Alto Sax.

Drums

Jazz Gt.

Fretless Bs.

French Horn

Syn. Strings1

9

Alto Sax.

Drums

Jazz Gt.

Fretless Bs.

French Horn

Syn. Strings1

12

Alto Sax.

Drums

Jazz Gt.

Fretless Bs.

French Horn

Syn. Strings1

15

Alto Sax.

Drums

Jazz Gt.

Fretless Bs.

French Horn

Syn. Strings1

18

Alto Sax.

Drums

Jazz Gt.

Fretless Bs.

French Horn

Syn. Strings1

21

Alto Sax.

Drums

Jazz Gt.

Fretless Bs.

French Horn

Syn. Strings1

24

Alto Sax.

Drums

Jazz Gt.

Fretless Bs.

French Horn

Syn. Strings1

27

Alto Sax.

Drums

Jazz Gt.

Fretless Bs.

French Horn

Syn. Strings1

30

Alto Sax.

Drums

Jazz Gt.

Fretless Bs.

French Horn

Syn. Strings1

33

Alto Sax.

Drums

Jazz Gt.

Fretless Bs.

French Horn

Syn. Strings1

36

Alto Sax.

Drums

Jazz Gt.

Fretless Bs.

French Horn

Syn. Strings1

39

Alto Sax.

Drums

Jazz Gt.

Fretless Bs.

French Horn

Syn. Strings1

42

Alto Sax.

Drums

Jazz Gt.

Fretless Bs.

French Horn

Syn. Strings1

45

Alto Sax.

Drums

Jazz Gt.

Fretless Bs.

French Horn

Syn. Strings1

48

Alto Sax.

Drums

Jazz Gt.

Fretless Bs.

French Horn

Syn. Strings1

51

Alto Sax.

Drums

Jazz Gt.

Fretless Bs.

French Horn

Syn. Strings1

54

Alto Sax.

Drums

Jazz Gt.

Fretless Bs.

French Horn

Syn. Strings1

57

Alto Sax.

Drums

Jazz Gt.

Fretless Bs.

French Horn

Syn. Strings1

60

Alto Sax.

Drums

Jazz Gt.

Fretless Bs.

French Horn

Syn. Strings1

63

Alto Sax.

Drums

Jazz Gt.

Fretless Bs.

French Horn

Syn. Strings1

66

Alto Sax.

Drums

Jazz Gt.

Fretless Bs.

French Horn

Syn. Strings1

69

Alto Sax.

Drums

Jazz Gt.

Fretless Bs.

French Horn

Syn. Strings1

72

Alto Sax.

Drums

Jazz Gt.

Fretless Bs.

French Horn

Syn. Strings1

- Alto Sax.**: Treble clef, melodic line with eighth and quarter notes, including a dotted quarter note in measure 73.
- Jazz Gt.**: Treble clef, chords and melodic fragments.
- Fretless Bs.**: Bass clef, steady eighth-note bass line.
- French Horn**: Treble clef, chords and melodic lines.
- Syn. Strings1**: Treble clef, melodic line with eighth notes and a sustained chord.

75

Alto Sax.

Drums

Jazz Gt.

Fretless Bs.

French Horn

Syn. Strings1

78

Alto Sax.

Drums

Jazz Gt.

Fretless Bs.

French Horn

Syn. Strings1

81

Alto Sax.

Drums

Jazz Gt.

Fretless Bs.

French Horn

Syn. Strings1

84

Alto Sax.

Drums

Jazz Gt.

Fretless Bs.

French Horn

Syn. Strings1

87

Alto Sax.

Drums

Jazz Gt.

Fretless Bs.

French Horn

Syn. Strings1

Alto Saxophone Four Seasons - Working My Way Back To You 2

♩ = 130,000137

7

12

16

20

25

29

34

38

43

48

V.S.

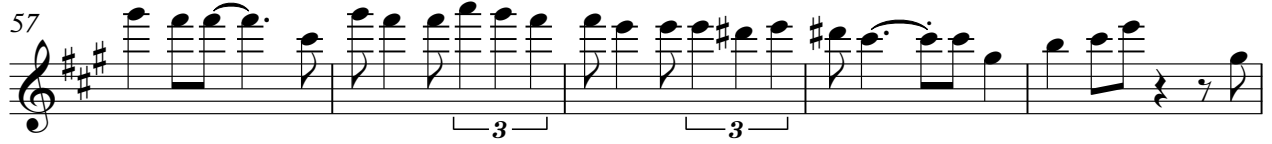
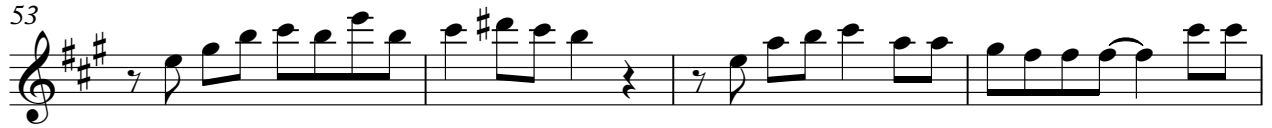

Four Seasons - Working My Way Back To You 2

Drums

♩ = 130,000137

V.S.

Drums

38

41

44

47

51

55

59

63

66

70

Drums

73

77

81

85

87

Jazz Gt.

Four Seasons - Working My Way Back To You 2

♩ = 130,000137

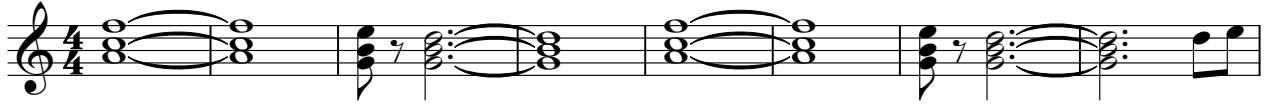

V.S.

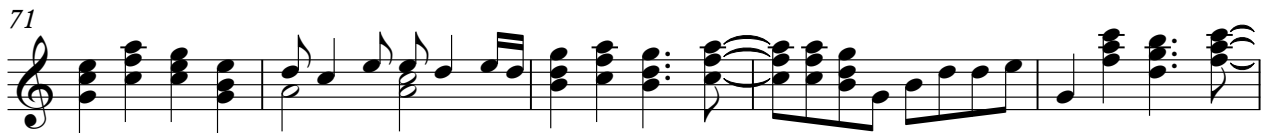

Fretless Bs. Four Seasons - Working My Way Back To You 2

♩ = 130,000137

V.S.

47

51

55

59

63

69

74

79

85

French Horn

Four Seasons - Working My Way Back To You 2

♩ = 130,000137

9

14

18

23

28

V.S.

33

37

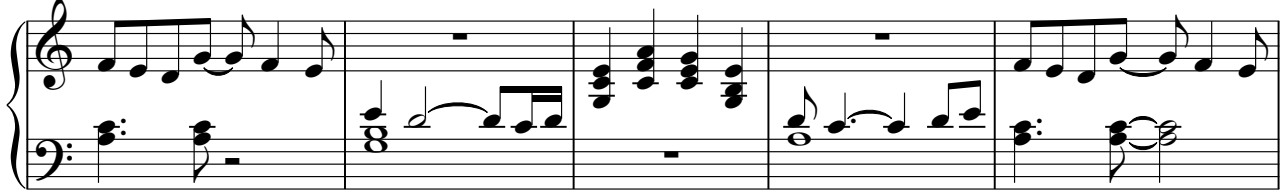

42

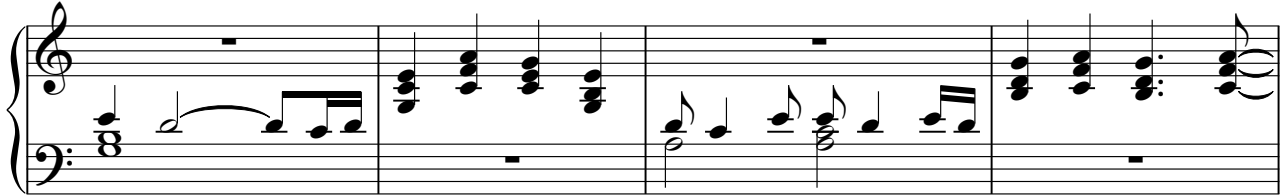

46

51

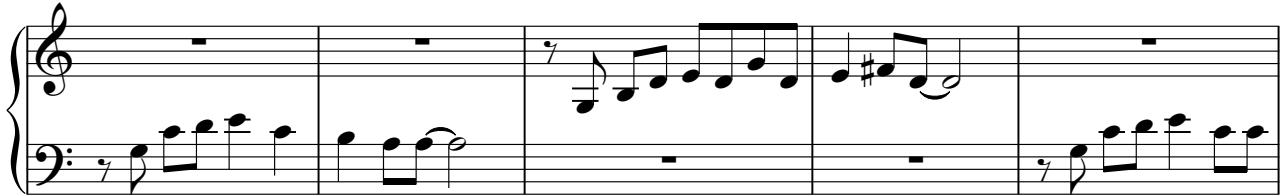

56

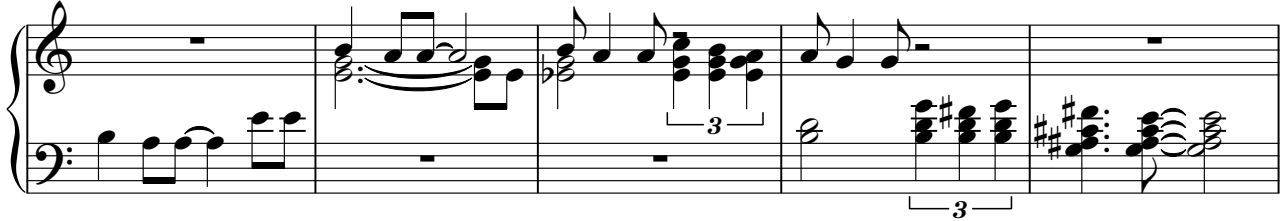

61

65

70

74

79

84

86

Syn. Strings1

Four Seasons - Working My Way Back To You 2

♩ = 130,000137

2

9

14

19

24

28

33

38

V.S.

43

48

53

57

62

67

72

77

82

86
