

Four Tops - Reach Out I`Ll Be There(Avec Gloria Gaynor)

♩ = 116,000084

5

Fl. Fl. Perc. J. Gtr. E. Bass

8

Fl. Fl. Perc. Vib. J. Gtr. E. Bass

11

13

15

17

19

21

23

25

27

Fl. Fl. Perc. Vib. E. Bass Syn. Voice Solo

29

Fl. Fl. Perc. Vib. E. Bass Syn. Voice Solo

31

Fl. Fl. Perc. Vib. E. Bass Syn. Voice Solo

33

Fl. Fl. Perc. Vib. E. Bass Syn. Voice Solo

35

37

39

Perc.

Vib.

E. Bass

Syn. Voice

Solo

41

Perc.

Vib.

E. Bass

Syn. Voice

Solo

43

45

47

49

51

Fl. Fl.

Perc.

Vib.

E. Bass

Syn. Voice

Solo

53

Fl. Fl.

Perc.

Vib.

E. Bass

Syn. Voice

Solo

55

Fl. Fl. Perc. Vib. E. Bass Syn. Voice Solo

57

Fl. Fl. Perc. Vib. E. Bass Syn. Voice Solo

59

Fl. Fl. Perc. Vib. E. Bass Syn. Voice Solo

61

Fl. Fl. Perc. Vib. E. Bass Syn. Voice Solo

63

Fl. Fl. Perc. Vib. E. Bass Syn. Voice Solo

65

Fl. Fl. Perc. Vib. E. Bass Syn. Voice Solo

67

69

71

73

75

75

Timp.

Perc.

Vib.

E. Bass

Syn. Voice

Solo

77

77

Perc.

Vib.

J. Gtr.

E. Bass

Syn. Voice

Solo

79

Perc.

Vib.

J. Gtr.

E. Bass

Syn. Voice

Solo

81

Fl.

Fl.

Timp.

Perc.

Vib.

E. Bass

Syn. Voice

Solo

83

Fl. Fl. Perc. Vib. E. Bass Syn. Voice Solo

85

Fl. Fl. Perc. Vib. E. Bass Syn. Voice Solo

87

Fl. Fl. Perc. Vib. E. Bass Syn. Voice Solo

89

Fl. Fl. Perc. Vib. E. Bass Syn. Voice Solo

Flute

Four Tops - Reach Out I'll Be There (Avec Gloria Gaynor)

♩ = 116,000084

2

7

15

26

34

16

56

64

15

84

Flute

Four Tops - Reach Out I'll Be There (Avec Gloria Gaynor)

♩ = 116,000084

2

8

15

28

34

16

55

62

15

82

87

Timpani

Four Tops - Reach Out I`ll Be There(Avec Gloria Gaynor)

♩ = 116,000084

24 23

This block contains the first two measures of the Timpani part. Measure 24 is a whole rest. Measure 25 contains a quarter rest followed by a quarter note. Measure 26 is a whole rest. Measure 27 contains a quarter rest followed by a quarter note. The tempo is marked as ♩ = 116,000084.

50

26

This block contains measure 26, which is a whole rest. Measure 27 contains a quarter rest followed by a quarter note. Measure 28 contains a quarter rest followed by a quarter note. Measure 29 contains a quarter rest followed by a quarter note.

77

4 10

This block contains measures 4 and 10. Measure 4 is a whole rest. Measure 5 contains a quarter rest followed by a quarter note. Measure 6 is a whole rest. Measure 7 contains a quarter rest followed by a quarter note. Measure 8 is a whole rest. Measure 9 contains a quarter rest followed by a quarter note. Measure 10 is a whole rest.

Percussion

Four Tops - Reach Out I'll Be There (Avec Gloria Gaynor)

♩ = 116,000084

2

7

10

12

14

16

18

20

22

24

V.S.

2

Percussion

26

28

30

32

34

36

38

40

42

44

46

48

50

52

54

56

58

60

62

64

V.S.

86

88

89

Vibraphone

Four Tops - Reach Out I'll Be There (Avec Gloria Gaynor)

♩ = 116,000084

9

13

17

21

28

33

38

42

45

♩ = 116,000084

2

7 10

21

24 20

46

49 28

79 11

80

84

87

♩ = 116,000084

11

15

20

27

32

2

38

43

50

54

59

64

69

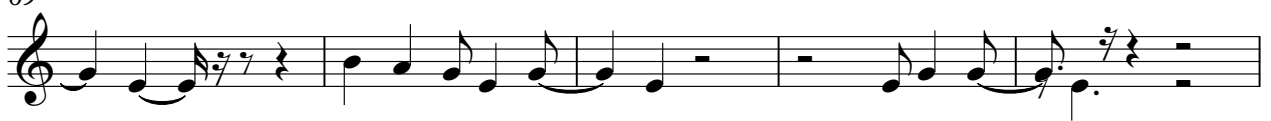

74

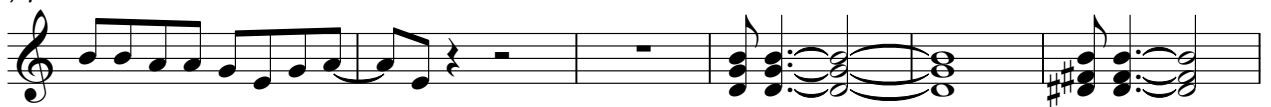

80

85

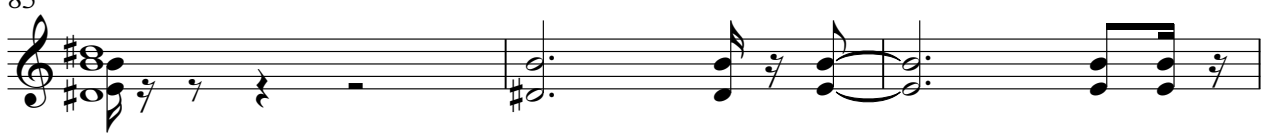

88

Four Tops - Reach Out I'll Be There (Avec Gloria Gaynor)

Solo

♩ = 116,000084

10

14

18

23

28

31

34

38

42

45

50

53

56

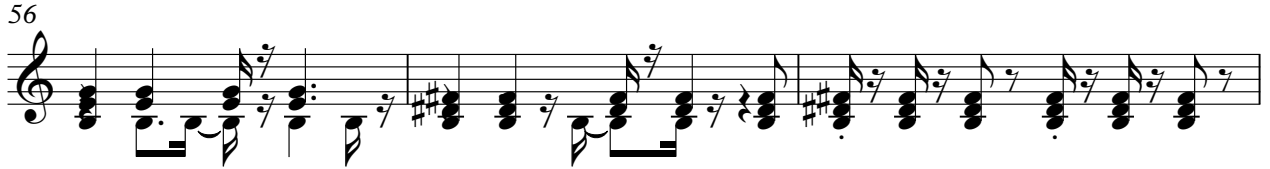

59

62

65

69

73

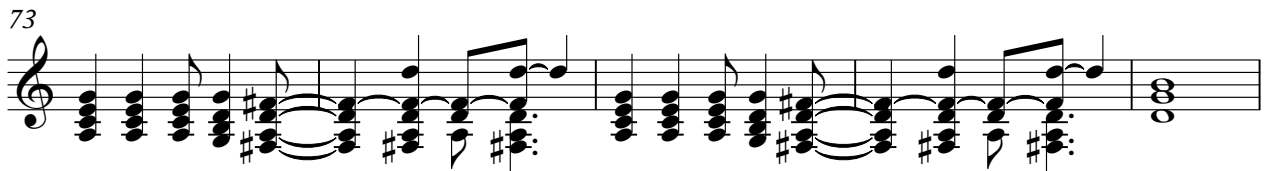

78

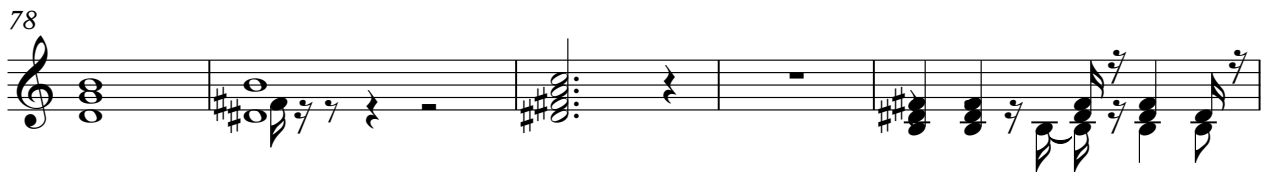

83

86

89

