

Fourplay - Between The Sheets 1

♩ = 120,000000

DRUMS: 4/4 time signature. Measures 1-3 show a steady drum pattern with 'x' marks above the notes.

STEEL GTR: Treble clef, 4/4 time signature. Measures 1-3 show chords and melodic lines.

ORGAN 2: Treble clef, 4/4 time signature. Measures 1-3 show chords and melodic lines.

SYN BASS 2: Bass clef, 4/4 time signature. Measures 1-3 show a bass line with eighth notes and rests.

DRUMS: 4/4 time signature. Measure 4 starts with a '4' above the staff. Measures 4-6 show a steady drum pattern with 'x' marks above the notes.

STEEL GTR: Treble clef, 4/4 time signature. Measures 4-6 show chords and melodic lines.

ORGAN 2: Treble clef, 4/4 time signature. Measures 4-6 show chords and melodic lines.

SYN BASS 2: Bass clef, 4/4 time signature. Measures 4-6 show a bass line with eighth notes and rests.

DRUMS: 4/4 time signature. Measure 7 starts with a '6' above the staff. Measures 7-9 show a steady drum pattern with 'x' marks above the notes.

STEEL GTR: Treble clef, 4/4 time signature. Measures 7-9 show chords and melodic lines.

ORGAN 2: Treble clef, 4/4 time signature. Measures 7-9 show chords and melodic lines.

SYN BASS 2: Bass clef, 4/4 time signature. Measures 7-9 show a bass line with eighth notes and rests.

8

DRUMS

STEEL GTR

ORGAN 2

SYN BASS 2

10

DRUMS

JAZZ GTR

STEEL GTR

ORGAN 2

SYN BASS 2

12

DRUMS

JAZZ GTR

STEEL GTR

ORGAN 2

SYN BASS 2

14

DRUMS

JAZZ GTR

STEEL GTR

ORGAN 2

SYN BASS 2

16

DRUMS

JAZZ GTR

STEEL GTR

E.PIANO 1

ORGAN 2

SYN BASS 2

18

DRUMS

JAZZ GTR

STEEL GTR

E.PIANO 1

ORGAN 2

SYN BASS 2

20

DRUMS

JAZZ GTR

STEEL GTR

E.PIANO 1

ORGAN 2

SYN BASS 2

22

DRUMS

JAZZ GTR

STEEL GTR

E.PIANO 1

ORGAN 2

SYN BASS 2

24

DRUMS

JAZZ GTR

STEEL GTR

ORGAN 2

SYN BASS 2

26

DRUMS

JAZZ GTR

STEEL GTR

ORGAN 2

SYN BASS 2

28

DRUMS

JAZZ GTR

STEEL GTR

ORGAN 2

SYN BASS 2

30

DRUMS

JAZZ GTR

STEEL GTR

ORGAN 2

SYN BASS 2

32

DRUMS

JAZZ GTR

STEEL GTR

ORGAN 2

SYN BASS 2

34

DRUMS

JAZZ GTR

STEEL GTR

ORGAN 2

SYN BASS 2

36

DRUMS

JAZZ GTR

STEEL GTR

ORGAN 2

SYN BASS 2

38

DRUMS

JAZZ GTR

STEEL GTR

ORGAN 2

SYN BASS 2

40

DRUMS

JAZZ GTR

STEEL GTR

E.PIANO 1

ORGAN 2

SYN BASS 2

42

DRUMS

JAZZ GTR

STEEL GTR

E.PIANO 1

ORGAN 2

SYN BASS 2

44

DRUMS

JAZZ GTR

STEEL GTR

E.PIANO 1

ORGAN 2

SYN BASS 2

46

DRUMS

JAZZ GTR

STEEL GTR

E.PIANO 1

ORGAN 2

SYN BASS 2

48

DRUMS

JAZZ GTR

STEEL GTR

ORGAN 2

SYN BASS 2

50

DRUMS

JAZZ GTR

STEEL GTR

ORGAN 2

SYN BASS 2

52

DRUMS

JAZZ GTR

STEEL GTR

ORGAN 2

SYN BASS 2

54

DRUMS

JAZZ GTR

STEEL GTR

ORGAN 2

SYN BASS 2

56

DRUMS

JAZZ GTR

STEEL GTR

E.PIANO 1

ORGAN 2

SYN BASS 2

58

DRUMS

JAZZ GTR

STEEL GTR

E.PIANO 1

ORGAN 2

SYN BASS 2

60

DRUMS

JAZZ GTR

STEEL GTR

E.PIANO 1

ORGAN 2

SYN BASS 2

62

DRUMS

JAZZ GTR

STEEL GTR

E.PIANO 1

ORGAN 2

SYN BASS 2

64

DRUMS

JAZZ GTR

STEEL GTR

E.PIANO 1

ORGAN 2

SYN BASS 2

66

DRUMS

JAZZ GTR

STEEL GTR

E.PIANO 1

ORGAN 2

SYN BASS 2

68

DRUMS

JAZZ GTR

STEEL GTR

E.PIANO 1

ORGAN 2

SYN BASS 2

70

DRUMS

JAZZ GTR

STEEL GTR

E.PIANO 1

ORGAN 2

SYN BASS 2

72

DRUMS

JAZZ GTR

STEEL GTR

ORGAN 2

SYN BASS 2

74

DRUMS

JAZZ GTR

STEEL GTR

CLAVINET

SYN BASS 2

STRINGS

A.PIANO 1

76

DRUMS

CLAVINET

SYN BASS 2

STRINGS

A.PIANO 1

78

DRUMS

CLAVINET

SYN BASS 2

STRINGS

A.PIANO 1

80

DRUMS

JAZZ GTR

STEEL GTR

CLAVINET

SYN BASS 2

STRINGS

A.PIANO 1

82

DRUMS

VIBRAPHONE

JAZZ GTR

STEEL GTR

CLAVINET

SYN BASS 2

STRINGS

A.PIANO 1

84

DRUMS

JAZZ GTR

CLAVINET

SYN BASS 2

STRINGS

A.PIANO 1

86

DRUMS

VIBRAPHONE

JAZZ GTR

CLAVINET

SYN BASS 2

STRINGS

A.PIANO 1

88

DRUMS

JAZZ GTR

STEEL GTR

CLAVINET

SYN BASS 2

STRINGS

A.PIANO 1

90

DRUMS

VIBRAPHONE

JAZZ GTR

STEEL GTR

CLAVINET

SYN BASS 2

STRINGS

A.PIANO 1

92

DRUMS

JAZZ GTR

CLAVINET

SYN BASS 2

STRINGS

A.PIANO 1

94

DRUMS

VIBRAPHONE

Vibraphone notation for measures 94 and 95. Measure 94 is a whole rest. Measure 95 contains a melodic line starting with a quarter note, followed by eighth notes, and ending with a half note.

JAZZ GTR

Jazz guitar notation for measures 94 and 95. Measure 94 has a melodic line with eighth notes and a quarter note. Measure 95 continues with eighth notes and a quarter note, ending with a quarter rest.

CLAVINET

Clavinet notation for measures 94 and 95. Both measures feature a steady eighth-note rhythmic pattern.

SYN BASS 2

Synthesizer Bass 2 notation for measures 94 and 95. Measure 94 has a bass line with eighth notes and a quarter note. Measure 95 is a whole note.

STRINGS

Strings notation for measures 94 and 95. Both measures show a sustained chord with a long horizontal line above the notes, indicating a long sustain.

A.PIANO 1

A.Piano 1 notation for measures 94 and 95. Measure 94 has a piano accompaniment with chords and eighth notes. Measure 95 features a sustained chord with a long horizontal line above the notes.

96

DRUMS

VIBRAPHONE

JAZZ GTR

STEEL GTR

CLAVINET

SYN BASS 2

STRINGS

A.PIANO 1

98

DRUMS

JAZZ GTR

STEEL GTR

CLAVINET

SYN BASS 2

STRINGS

A.PIANO 1

100

DRUMS

JAZZ GTR

CLAVINET

SYN BASS 2

STRINGS

A.PIANO 1

102

DRUMS

VIBRAPHONE

JAZZ GTR

CLAVINET

SYN BASS 2

STRINGS

A.PIANO 1

104

106

DRUMS

JAZZ GTR

STEEL GTR

CLAVINET

SYN BASS 2

STRINGS

A.PIANO 1

108

DRUMS

JAZZ GTR

CLAVINET

SYN BASS 2

STRINGS

A.PIANO 1

110

DRUMS

VIBRAPHONE

JAZZ GTR

CLAVINET

SYN BASS 2

STRINGS

A.PIANO 1

112

DRUMS

JAZZ GTR

STEEL GTR

CLAVINET

SYN BASS 2

STRINGS

A.PIANO 1

114

DRUMS

JAZZ GTR

STEEL GTR

CLAVINET

SYN BASS 2

STRINGS

A.PIANO 1

116

DRUMS

JAZZ GTR

CLAVINET

SYN BASS 2

STRINGS

A.PIANO 1

118

DRUMS

JAZZ GTR

CLAVINET

SYN BASS 2

STRINGS

A.PIANO 1

120

DRUMS

VIBRAPHONE

JAZZ GTR

CLAVINET

SYN BASS 2

STRINGS

A.PIANO 1

6

121

DRUMS

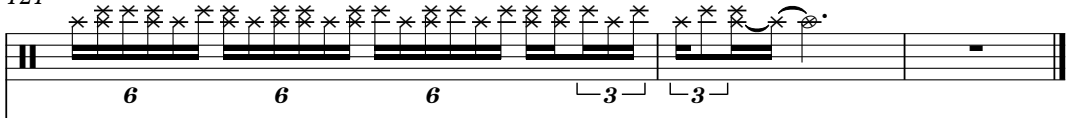

JAZZ GTR

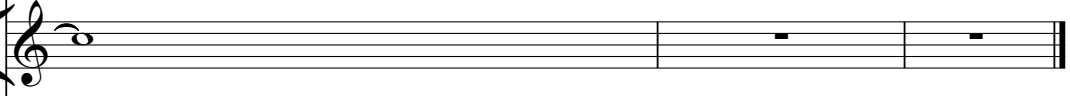

CLAVINET

SYN BASS 2

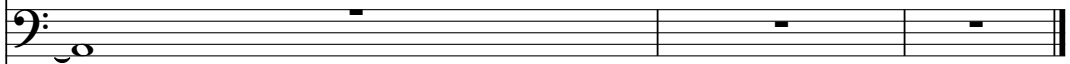

STRINGS

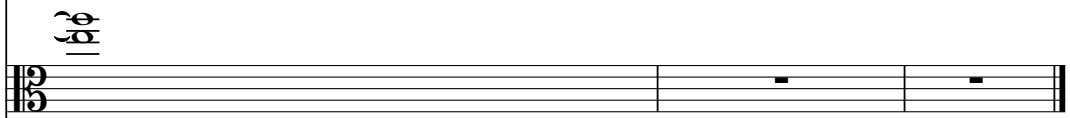

A.PIANO 1

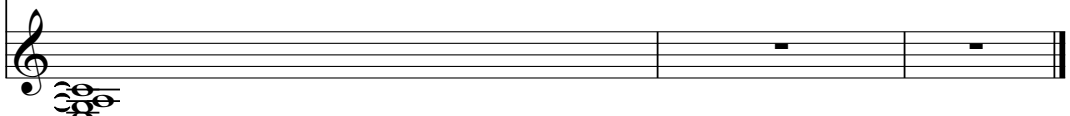

Fourplay - Between The Sheets 1

DRUMS

♩ = 120,000000

5

8

11

14

17

20

23

26

29

V.S.

32

35

38

41

44

47

50

53

56

59

DRUMS

62

65

68

71

74

76

78

80

82

84

V.S.

DRUMS

86

88

90

92

94

96

98

100

102

104

DRUMS

106

108

110

112

114

116

118

121

VIBRAPHONE

Fourplay - Between The Sheets 1

♩ = 120,000000

81 3

87

2 3

95

6

105

5

112

8 3

JAZZ GTR

Fourplay - Between The Sheets 1

♩ = 120,000000

9

12

15

19

22

26

29

32

35

38

V.S.

41

45

48

51

54

57

61

64

68

71

80

84

87

91

95

99

103

109

112

116

Fourplay - Between The Sheets 1

STEEL GTR

♩ = 120,000000

6

11

15

20

25

29

33

37

41

2

STEEL GTR

45

50

55

60

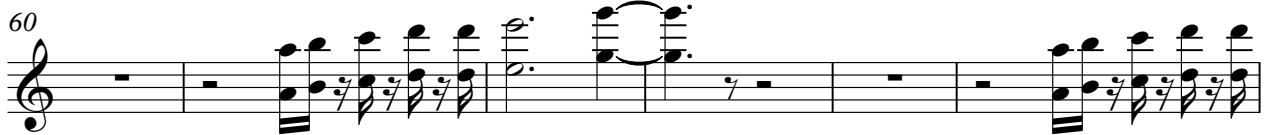

66

72

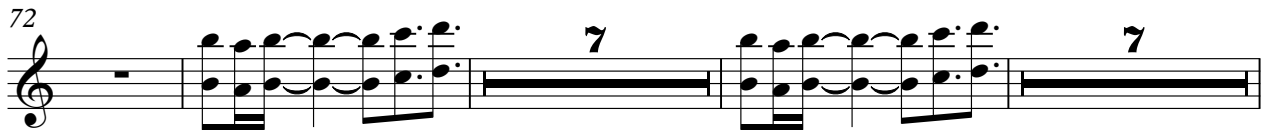

89

105

E.PIANO 1

Fourplay - Between The Sheets 1

♩ = 120,000000

16

21

42

48

9

61

66

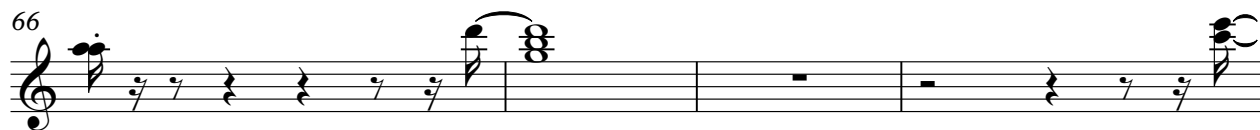

70

52

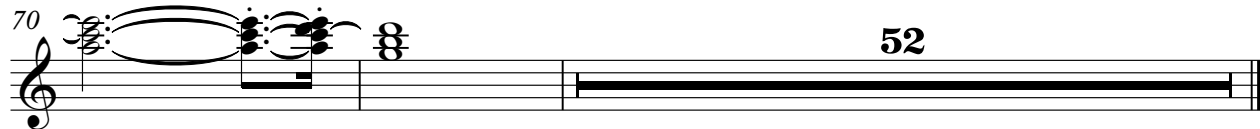

CLAVINET

Fourplay - Between The Sheets 1

♩ = 120,000000

73

75

77

79

81

83

85

87

89

91

V.S.

CLAVINET

3

113

115

117

119

121

ORGAN 2

Fourplay - Between The Sheets 1

♩ = 120,000000

6

11

15

20

26

31

35

39

44

V.S.

50

55

60

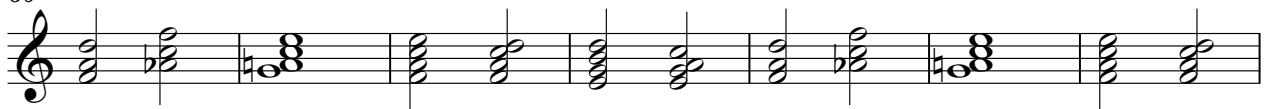

67

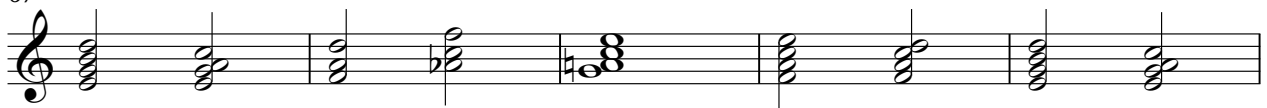

72

50

SYN BASS 2

Fourplay - Between The Sheets 1

♩ = 120,000000

V.S.

69

72

76

82

88

94

100

106

112

117

STRINGS

Fourplay - Between The Sheets 1

♩ = 120,000000

73

80

89

98

107

115

2

A.PIANO 1

Fourplay - Between The Sheets 1

♩ = 120,000000

73

77

82

87

92

97

102

108

113

118

2