

# Fragma - Toca Me

0.0"  
1.1,00  
studiovirtual@ig.com.br - <http://studiovirtualmidi.cjb.net> - Tel:(31)3352-7444

♩ = 135,000137

Soprano Xylophone

Sop. Xyl.

S. Bass

Tape Smp. Str

Tape Smp. Str

Syn. Str.

studiovirtual@ig.com.br <http://studiovirtualmidi.cjb.net>

4

Sop. Xyl.

Tel:(31)3352 7444

S. Bass

Tape Smp. Str.

Tape Smp. Str.

Syn. Str.

6

Sop. Xyl.

S. Bass

Tape Smp. Str.

Tape Smp. Str.

Syn. Str.

8

Sop. Xyl.

S. Bass

Tape Smp. Str.

Tape Smp. Str.

Syn. Str.

10

studiovirtual@ig.com.br

<http://studiovirtualmidi.cjb.net> Tel:(31)335444

14 7

S. Bass

Tape Smp. Str.

Tape Smp. Str.

Tape Smp. Str.

Syn. Str.

Pad 7

Solo

Solo

16

S. Bass

Tape Smp. Str.

Tape Smp. Str.

Tape Smp. Str.

Syn. Str.

Pad 7

Solo

Solo

18

Guitar I  
Guitar II

S. Bass

Tape Smp. Str

Tape Smp. Str

Tape Smp. Str

Syn. Str.

Pad 7

Solo

Solo

3

20

The musical score consists of the following parts:

- Guitar (TAB):** Shows fret numbers 0 and 2 on the strings.
- Tape Smp. Str. (1):** A stereo pair with a melodic line in the right channel.
- Tape Smp. Str. (2):** A stereo pair with a rhythmic line in the right channel.
- Syn. Str.:** A stereo pair with a rhythmic line in the right channel.
- Pad 7:** A stereo pair with a sustained pad in the right channel.
- Solo (1):** A melodic line in the right channel.
- Solo (2):** A melodic line in the right channel.

22

The musical score consists of the following parts:

- Guitar:** Features a melodic line with slurs and accents, and a fretboard diagram below it showing fret positions (0, 0, 0, 0, 3) for strings T, A, and B.
- Pad 7:** A treble line with a long, sustained note.
- Solo (Treble):** A treble line with a melodic solo.
- Solo (Bass):** A bass line with a melodic solo.

24

The musical score consists of the following parts:

26

E. Gtr.  
 S. Bass  
 Tape Smp. Str.  
 Tape Smp. Str.  
 Syn. Str.  
 Pad 7  
 Solo  
 Solo

28

E. Gtr.

Tape Smp. Str.

Tape Smp. Str.

Pad 7

Solo

Solo

30

E. Gtr.

Tape Smp. Str.

Tape Smp. Str.

Pad 7

Solo

Solo

32

E. Gtr.

Tape Smp. Str.

Tape Smp. Str.

Pad 7

Solo

Solo

34

E. Gtr.

Tape Smp. Str.

Tape Smp. Str.

Pad 7

Solo

Solo

37

E. Gtr.

TAB 2 2 2 0 0 0 0

Pad 7

Solo

Solo

39

E. Gtr.

TAB 3 0 2 2 2

Pad 7

Solo

Solo

42

E. Gtr.

Pad 7

Solo

Solo

44

E. Gtr.

Solo

Solo

46

E. Gtr.

Solo

Solo

48

E. Gtr.

Solo

Solo

50

E. Gtr.

S. Bass

Solo

Solo

52

E. Gtr.

S. Bass

Solo

Solo

TAB

3	0	0	2	2	2
3			0		0

54

E. Gtr.

S. Bass

Solo

Solo

TAB

0	0	0	0	3
	0			

56

E. Gtr.

S. Bass

Solo

Solo

58

E. Gtr.

S. Bass

Solo

Solo

60

E. Gtr.

S. Bass

Solo

Solo

T  
A  
B

3 0 0 | 0 2 2 0 2

62

E. Gtr.

S. Bass

Solo

Solo

T  
A  
B

0 0 0 0 | 3

64

E. Gtr.

S. Bass

Solo

Solo

T									
A			0		0				
B	3		3			0	2	2	2

66

E. Gtr.

S. Bass

Solo

Solo

T									
A	0		0		0		0		
B			0			3			

68

E. Gtr.

S. Bass

Solo

Solo

T									
A			0		0				
B	3		3			0	2	2	2

70

E. Gtr.

S. Bass

Solo

Solo

T									
A	0		0		0	0			
B			0			3			

72

74

The musical score consists of the following parts:

76

E. Gtr.

S. Bass

Tape Smp. Str.

Syn. Str.

Pad 7

Solo

Solo

T	0	0	0
A	3	3	3
B	3	3	3

T	2	2	2
A	2	2	2
B	0	0	0

78

The musical score consists of the following parts:

80

E. Gtr.

S. Bass

Tape Smp. Str

Syn. Str.

Pad 7

Solo

Solo

82

The musical score consists of the following parts from top to bottom:

- Guitar Tablature:** A section with three lines labeled T, A, and B. The top line (T) has fret numbers 0, 0, 0, 0. The middle line (A) has a fret number 0. The bottom line (B) has a fret number 3.

84

86

The musical score consists of the following parts:

88

E. Gtr.

S. Bass

Tape Smp. Str.

Tape Smp. Str.

Syn. Str.

Pad 7

Solo

Solo

90

E. Gtr.

T  
A  
B

S. Bass

Tape Smp. Str

Pad 7

Solo

Solo

92

E. Gtr.

S. Bass

Tape Smp. Str

Pad 7

Solo

Solo

94

The musical score consists of the following parts from top to bottom:

96

E. Gtr.

S. Bass

Tape Smp. Str

Pad 7

Solo

Solo

98

E. Gtr.

T  
A  
B

S. Bass

Tape Smp. Str

Pad 7

Solo

Solo

100

E. Gtr.

S. Bass

Tape Smp. Str

Pad 7

Solo

Solo

102

104

The musical score consists of the following parts from top to bottom:

106

Tape Smp. Str

Pad 7

Solo

Solo

108

Tape Smp. Str

Pad 7

Solo

Solo

110

Tape Smp. Str

Pad 7

Solo

Solo

112

Tape Smp. Str

114

# Fragma - Toca Me

♩ = 135,000137

51

57

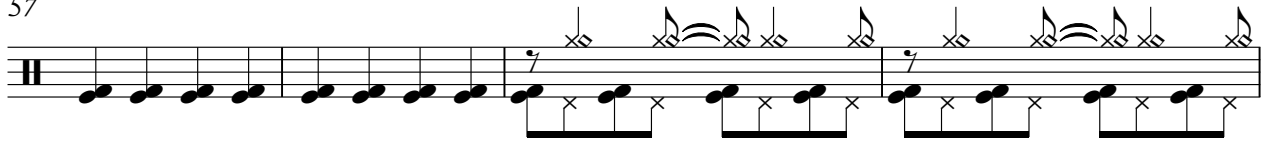

61

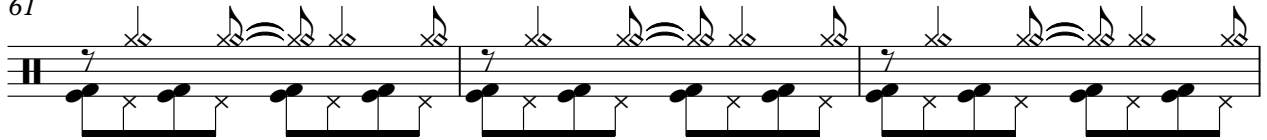

64

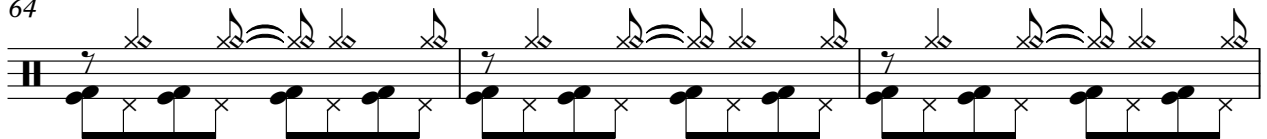

67

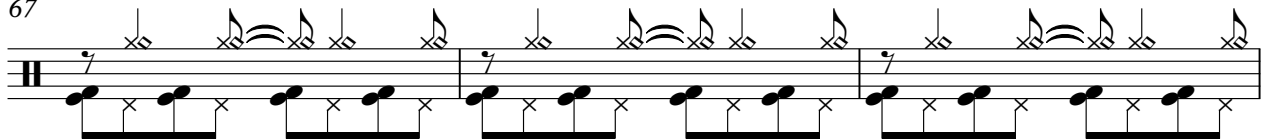

70

72

74

76

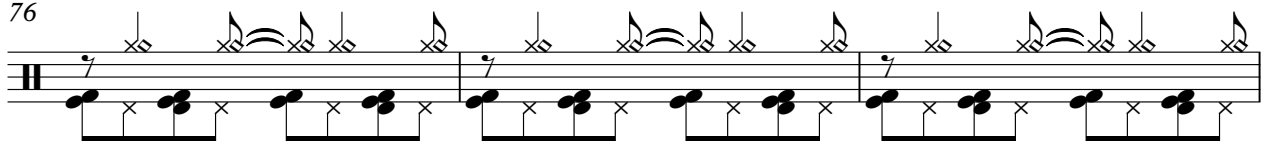

79

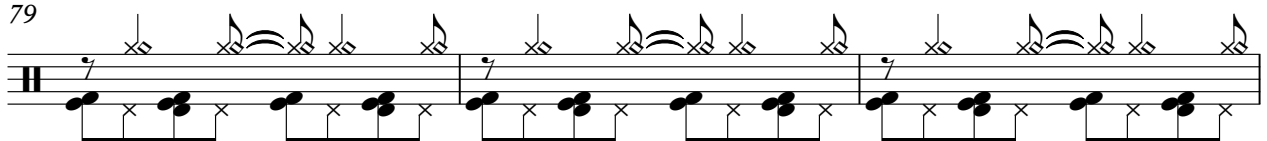

82

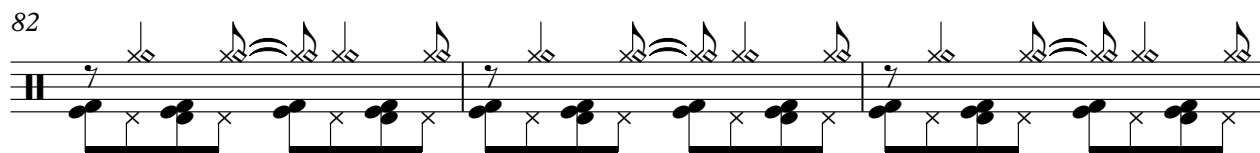

85

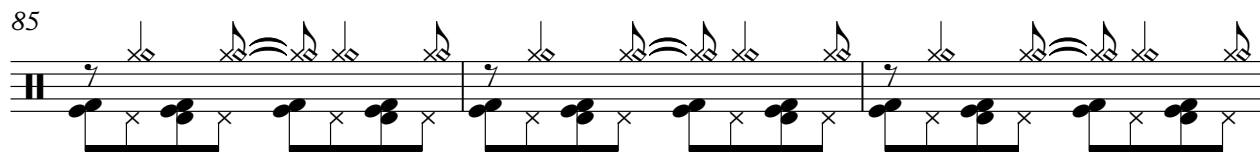

88

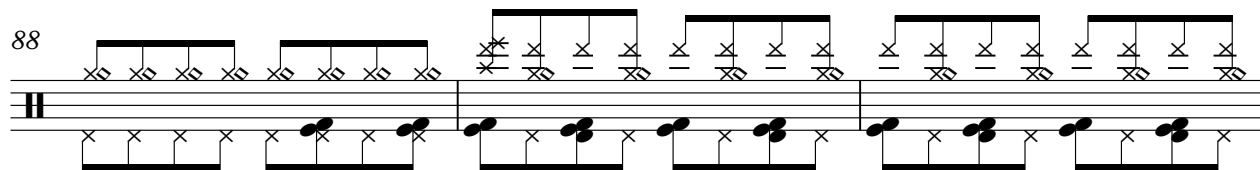

91

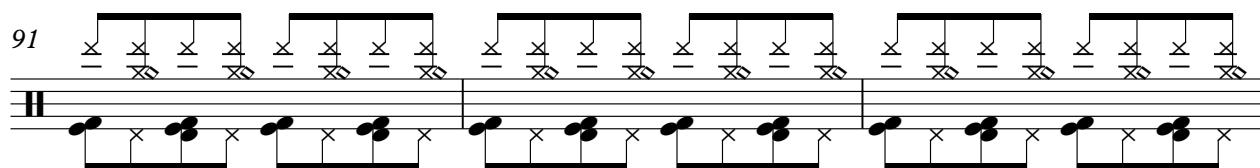

94

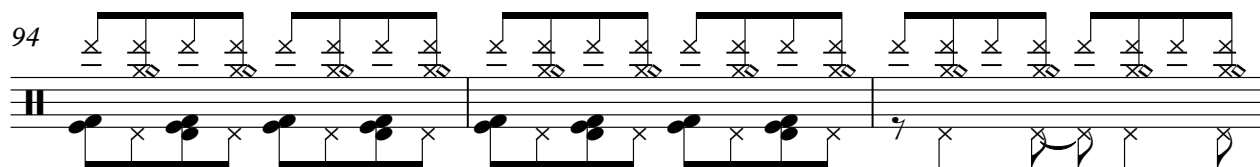

97

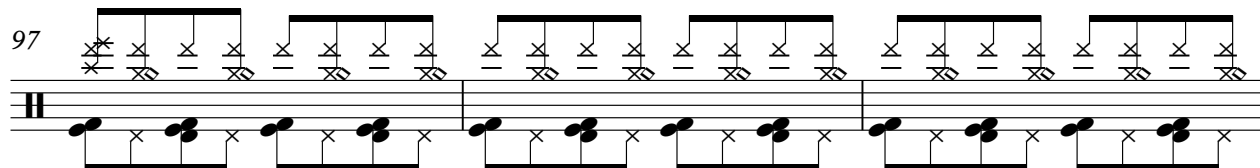

100

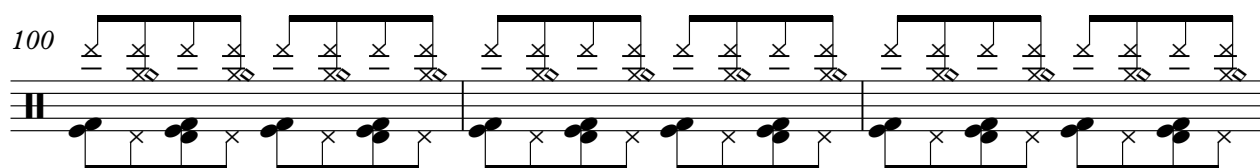

103

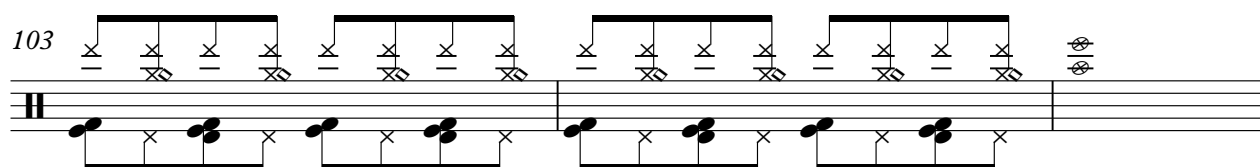

106

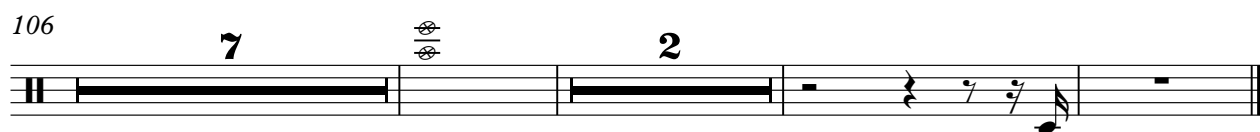

Soprano Xylophone

Fragma - Toca Me

♩ = 135,000137

studiovirtual@ig.com.br <http://studiovirtualmidi.cjb.net> Tel:(31)3352

5

7444

9

11

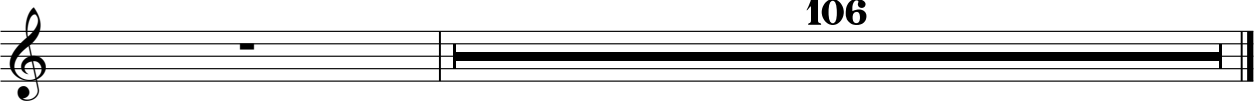

106

studiovirtual@ig.com.br <http://studiovirtualmidi.cjb.net>

Tel:(31)3352 7444

66

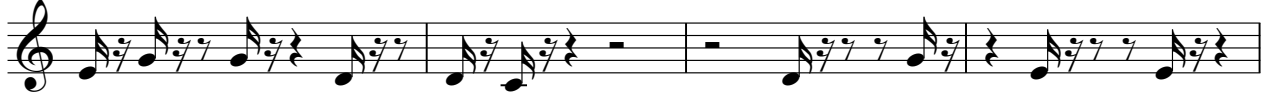

70

74

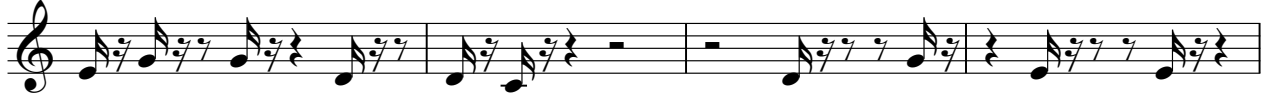

78

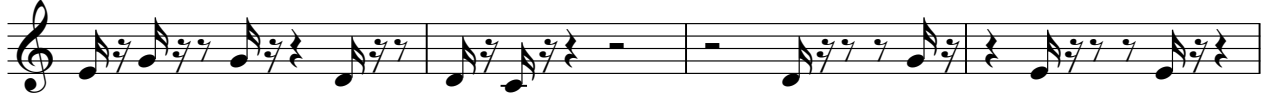

82

86

89

93

97

101

104

**12**

87

90

93

96

99

102

104

12

# Fragma - Toca Me

♩ = 135,000137

**18**

22

E			
B			
G			
D			
A			
E			
A			

22

26

T	0	0		
A			0	0
B			3	

26

30

T	0	0		
A			0	0
B			3	

30

34

T	0	0		
A			0	0
B			3	

34

38

T	0	0		
A			0	0
B			3	

38

42

T	0	0		
A			0	0
B			3	

42

45

T	0	0		
A			0	0
B			3	

45

48

T				
A	2	2	2	0
B	0		0	3

48

51

T				
A	3	0	0	2
B	3		0	0

51

T				
A	3	0	0	2
B	3		0	0

51

V.S.

2 54

-

57

60

63

66

69

72

75

78

81

Synth Bass

Fragma - Toca Me

♩ = 135,000137

**2**

6

10

14

18

22

25

**24**

51

55

59

63

67

71

75

79

83

87

91

95

99

103

13

# Fragma - Toca Me

-

♩ = 135,000137

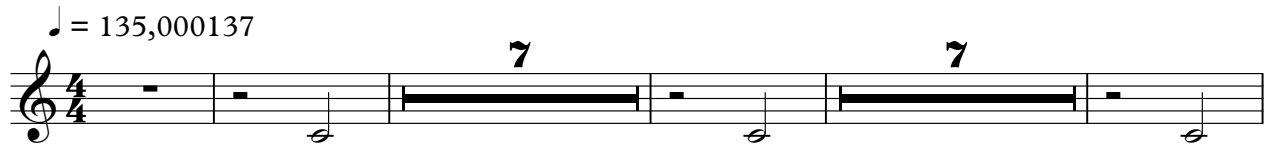

19

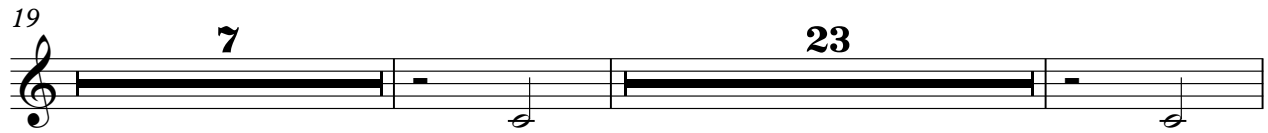

51

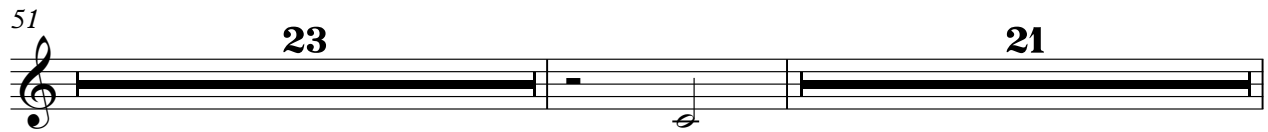

96

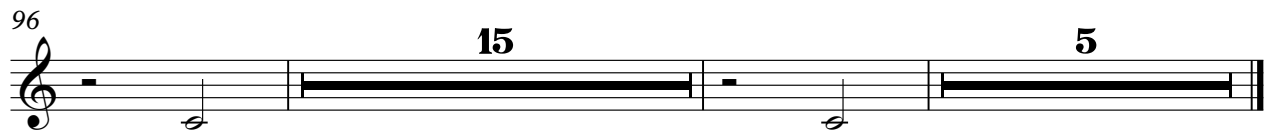

Tape Sampler Keyboard [Strings] Fragma - Toca Me

♩ = 135,000137

2

1 2 3 4

5

5 6 7

8

8 9 10 11 12

13

13 14 15 16 17

18

18 19 20 21

22

22 23

25

28

30

32

34

40

76

80

84

87

29

29

# Fragma - Toca Me

♩ = 135,000137

2

5

8

11

14

17

70

70

Tape Sampler Keyboard [Strings] **Fragma - Toca Me**

♩ = 135,000137

2

2

6

6

9

9

12

12

15

15

18

99

99

Tape Sampler Keyboard [Strings] **Fragma - Toca Me**

♩ = 135,000137  
**10**

13

15

17

19

21

23

25

27

29

V.S.

105

107

109

111

Synth Strings

Fragma - Toca Me

♩ = 135,000137

2

5

8

11

2

2

17

2

21

2

25

48

75

79

83

87

29

# Fragma - Toca Me

Pad 7 (Halo)

♩ = 135,000137

10

18

27

36

43

32

82

91

100

106

109

7

# Fragma - Toca Me

♩ = 135,000137

55

58

82

89

93

97

101

105

108

# Fragma - Toca Me

Solo

♩ = 135,000137

9

14

19

23

28

32

37

42

46

51

V.S.

101

106

109

# Fragma - Toca Me

Solo

♩ = 135,000137

9

14

19

23

28

32

37

42

46

51

V.S.

101

106

109

# Fragma - Toca Me

♩ = 135,000137

72 14

89

92

96

99

103 5

111

114 2