

# Fran - A Paris

$\text{♩} = 240,000,000$

4

Perc.

Hp.

J. Gtr.

A. Bass

Band.

Accord.

FX 4

Vc.

7

Perc. Hp. J. Gtr. A. Bass Band. Accord. FX 4 Vc.

10

13

17

20

Perc.

Hp.

J. Gtr.

A. Bass

Band.

Accord.

FX 4

Vc.

26

Perc.

Harp

J. Gtr.

A. Bass

A PARIS

A PARIS

Band.

Accord.

A PARIS

FX 4

Vc.

29

- Perc.**: Features a complex rhythmic pattern with various note values and rests.
- Hp.**: Features a melodic line with triplets and slurs.
- J. Gtr.**: Features a simple melodic line with a few notes.
- A. Bass**: Features a simple melodic line with a few notes.
- A PARIS** (two staves): Features a melodic line with various note values and rests.
- Band.**: Features a melodic line with triplets and slurs.
- Accord.**: Features a melodic line with triplets and slurs.
- A PARIS** (one staff): Features a melodic line with various note values and rests.
- FX 4**: Features a simple melodic line with a few notes.
- Vc.**: Features a simple melodic line with a few notes.

32

Perc.

Hp.

J. Gtr.

A. Bass

A PARIS

A PARIS

Band.

Accord.

A PARIS

FX 4

Vc.

35

Perc.

Harp

J. Gtr.

A. Bass

A PARIS

A PARIS

Band.

Accord.

A PARIS

FX 4

Vc.

38

Perc.

Hp.

J. Gtr.

A. Bass

A PARIS

A PARIS

Band.

Accord.

A PARIS

FX 4

Vc.

41

Perc.

Hp.

J. Gtr.

A. Bass

A PARIS

A PARIS

Band.

Accord.

A PARIS

FX 4

Vc.

Detailed description of the musical score: The score is for measures 41-43. The Percussion part features a complex rhythmic pattern with rests and notes. The Harp (Hp.), Band, and Accord. parts play a melodic line with triplets and sextuplets. The J. Gtr. and FX 4 parts have a simple accompaniment with rests and notes. The A. Bass part has a simple bass line. The A PARIS parts have a simple melodic line.

44

Perc.

Hp.

J. Gtr.

A PARIS

A PARIS

Band.

Accord.

A PARIS

FX 4

Vc.

47

Perc.

Hp.

J. Gtr.

A. Bass

A PARIS

A PARIS

Band.

Accord.

A PARIS

FX 4

Vc.

50

Perc.

Hp.

J. Gtr.

A. Bass

A PARIS

A PARIS

Band.

Accord.

A PARIS

FX 4

Vc.

53

Perc.

Hp.

J. Gtr.

A. Bass

A PARIS

A PARIS

Band.

Accord.

A PARIS

FX 4

Vc.

56

Perc.

Hp.

J. Gtr.

A. Bass

A PARIS

A PARIS

Band.

Accord.

A PARIS

FX 4

Vc.

59

Perc.

Hp.

J. Gtr.

A. Bass

A PARIS

A PARIS

Band.

Accord.

A PARIS

FX 4

Vc.

62

Perc.

Hp.

J. Gtr.

A. Bass

A PARIS

A PARIS

Band.

Accord.

A PARIS

FX 4

Vc.

65

Perc.

Hp.

J. Gtr.

A. Bass

A PARIS

A PARIS

Band.

Accord.

A PARIS

FX 4

Vc.

68

Perc.

Hp.

J. Gtr.

A. Bass

A PARIS

A PARIS

Band.

Accord.

A PARIS

FX 4

Vc.

71

Perc.

Hp.

J. Gtr.

A. Bass

A PARIS

A PARIS

Band.

Accord.

A PARIS

FX 4

Vc.

74

Perc.

Hp.

J. Gtr.

A. Bass

A PARIS

A PARIS

Band.

Accord.

A PARIS

FX 4

Vc.

77

Perc.

Hp.

J. Gtr.

A. Bass

A PARIS

A PARIS

Band.

Accord.

A PARIS

FX 4

Vc.

80

Perc. Hp. J. Gtr. A PARIS A PARIS Band. Accord. A PARIS FX 4 Vc.

Detailed description of the musical score: The score is for a multi-instrumental piece. It begins at measure 80. The Percussion part features a complex rhythmic pattern with various note values and rests. The Harp (Hp.) part consists of chords and single notes. The J. Gtr. (Jazz Guitar) part has a melodic line with specific intervals. The two A PARIS staves (likely vocal or instrumental lines) feature long, sustained notes with phrasing slurs. The Band, Accord., and FX 4 parts provide harmonic support with chords and rhythmic patterns. The Vc. (Violoncello) part has a bass line with notes and rests.

83  $\text{♩} = 240,000000$

Perc.

Hp.

J. Gtr.

A. Bass

A PARIS

A PARIS

Band.

Accord.

A PARIS

FX 4

Vc.

$\text{♩} = 240,000000$

86

Perc.

Hp.

J. Gtr.

A. Bass

A PARIS

A PARIS

Band.

Accord.

A PARIS

FX 4

Vc.

89

Perc.

Hp.

J. Gtr.

A. Bass

A PARIS

A PARIS

Band.

Accord.

A PARIS

FX 4

Vc.

92

Perc.

Hp.

J. Gtr.

A. Bass

A PARIS

A PARIS

Band.

Accord.

A PARIS

FX 4

Vc.

95

- Perc.**: A drum set part with various rhythmic patterns, including eighth and sixteenth notes, and rests.
- Hrp.**: A harp part with a repeating eighth-note triplet pattern in the bass clef.
- J. Gtr.**: A jazz guitar part with a single note in the first measure and chords in the second and third measures.
- A. Bass**: An acoustic bass part with a single note in the first measure and chords in the second and third measures.
- A PARIS**: A vocal line with lyrics "A PARIS" in the first measure and a melodic line in the second and third measures.
- Band.**: A band part with a repeating eighth-note triplet pattern in the bass clef.
- Accord.**: An accordion part with a repeating eighth-note triplet pattern in the bass clef.
- Vc.**: A violin part with a single note in the first measure and chords in the second and third measures.

98

Perc.

Hp.

J. Gtr.

A. Bass

A PARIS

A PARIS

Band.

Accord.

A PARIS

FX 4

Vc.

101

Perc.

Harp (Hp.)

J. Gtr.

A. Bass

A PARIS

A PARIS

Band.

Accord.

A PARIS

FX 4

Vc.

104

Perc.

Hp.

J. Gtr.

A. Bass

A PARIS

A PARIS

Band.

Accord.

A PARIS

FX 4

Vc.

107

Perc.

Hp.

J. Gtr.

A. Bass

A PARIS

A PARIS

Band.

Accord.

A PARIS

FX 4

Vc.

110

Perc.

Hp.

J. Gtr.

A. Bass

A PARIS

A PARIS

Band.

Accord.

A PARIS

FX 4

Vc.

113

Perc. *113*

Hp.

J. Gtr.

A PARIS

A PARIS

Band.

Accord.

A PARIS

FX 4

Vc.

116

Perc.

Hp.

J. Gtr.

A PARIS

A PARIS

Band.

Accord.

A PARIS

FX 4

Vc.

119

Perc.

Hp.

J. Gtr.

A. Bass

A PARIS

A PARIS

Band.

Accord.

A PARIS

FX 4

Vc.

122

Perc.

Hp.

J. Gtr.

A. Bass

A PARIS

A PARIS

Band.

Accord.

A PARIS

FX 4

Vc.

125

Perc.

Hp.

J. Gtr.

A. Bass

A PARIS

A PARIS

Band.

Accord.

A PARIS

FX 4

Vc.

128

Perc.

Hp.

J. Gtr.

A. Bass

A PARIS

A PARIS

Band.

Accord.

A PARIS

FX 4

Vc.

131

Perc.

Hp.

J. Gtr.

A. Bass

A PARIS

A PARIS

Band.

Accord.

A PARIS

FX 4

Vc.

134

Perc.

Hp.

J. Gtr.

A. Bass

A PARIS

A PARIS

Band.

Accord.

A PARIS

FX 4

Vc.

137

Perc.

Hp.

J. Gtr.

A. Bass

A PARIS

A PARIS

Band.

Accord.

A PARIS

FX 4

Vc.

140

Perc.

Hp.

J. Gtr.

A. Bass

A PARIS

A PARIS

Band.

Accord.

A PARIS

FX 4

Vc.

143

Perc.

Hp.

J. Gtr.

A. Bass

A PARIS

A PARIS

Band.

Accord.

A PARIS

FX 4

Vc.

Detailed description of the musical score: The score is for a 3/4 time piece, starting at measure 143. The Percussion part features a complex rhythmic pattern with eighth and sixteenth notes, including some triplet-like figures. The Harp (Hp.) part consists of chords and arpeggiated figures, with a prominent bass line in the left hand. The J. Gtr. (Jazz Guitar) and A. Bass (Acoustic Bass) parts provide harmonic support with chords and rhythmic patterns. The A PARIS parts (likely strings) play a melodic line with various intervals and accidentals. The Band part includes woodwinds and brass, with some melodic lines and some rests. The Accord. (Accordion) part plays a rhythmic accompaniment with chords. The FX 4 (Effects) part includes some melodic lines and some rests. The Vc. (Violin) part plays a melodic line with various intervals and accidentals.

146

Perc.

Hp.

J. Gtr.

A. Bass

A PARIS

A PARIS

Band.

Accord.

A PARIS

FX 4

Vc.

149

152

Perc.

Hp.

J. Gtr.

A. Bass

A PARIS

A PARIS

Band.

Accord.

A PARIS

FX 4

Vc.

3

3

3

3

155

157

160  $\text{♩} = 240,000000$

Perc.

Hp.

J. Gtr.

A. Bass

A PARIS

A PARIS

Band.

Accord.

A PARIS

FX 4

Vc.

$\text{♩} = 240,000000$

163

Perc.

Harp.

J. Gtr.

A. Bass

A PARIS

A PARIS

Band.

Accord.

A PARIS

FX 4

Vc.

165

168

171

Perc.

Hp.

J. Gtr.

A. Bass

A PARIS

A PARIS

Band.

Accord.

A PARIS

FX 4

Vc.

174

The musical score consists of the following parts:

- Perc.**: Percussion part with rhythmic notation and 'x' marks indicating specific sounds.
- Hp.**: Harp part featuring a melodic line with a sixteenth-note triplet (6) and eighth-note triplets (3).
- J. Gtr.**: J. Guitar part with a simple harmonic accompaniment.
- A PARIS**: Two staves for the A PARIS instrument, showing a melodic line in the upper staff and a bass line in the lower staff.
- Band.**: Band part with a melodic line similar to the Harp part, including a sixteenth-note triplet (6) and eighth-note triplets (3).
- Accord.**: Accordion part with a melodic line similar to the Harp part, including a sixteenth-note triplet (6) and eighth-note triplets (3).
- A PARIS**: A second set of two staves for the A PARIS instrument, showing a melodic line in the upper staff and a bass line in the lower staff.
- FX 4**: FX 4 part with a simple harmonic accompaniment.
- Vc.**: Violoncello part with a simple harmonic accompaniment.

177

Perc.

Hp.

J. Gtr.

A. Bass

A PARIS

A PARIS

Band.

Accord.

A PARIS

FX 4

Vc.

180

Perc.

Hp.

J. Gtr.

A. Bass

A. PARIS

A. PARIS

Band.

Accord.

A. PARIS

FX 4

Vc.

183

Perc.

Hp.

J. Gtr.

A. Bass

A PARIS

A PARIS

Band.

Accord.

A PARIS

FX 4

Vc.

186

Perc.

Hp.

J. Gtr.

A. Bass

A PARIS

A PARIS

Band.

Accord.

A PARIS

FX 4

Vc.

189

Perc.

Hp.

J. Gtr.

A. Bass

A PARIS

A PARIS

Band.

Accord.

A PARIS

FX 4

Vc.

192

Perc.

Hp.

J. Gtr.

A. Bass

A PARIS

A PARIS

Band.

Accord.

A PARIS

FX 4

Vc.

195

Perc.

Hp.

J. Gtr.

A PARIS

A PARIS

Band.

Accord.

A PARIS

FX 4

Vc.

198

Perc.

Hp.

J. Gtr.

A PARIS

A PARIS

Band.

Accord.

A PARIS

FX 4

Vc.

201

Perc.

Harp.

J. Gtr.

A. Bass

A PARIS

A PARIS

Band.

Accord.

A PARIS

FX 4

Vc.

204

Perc.

Hp.

J. Gtr.

A. Bass

A PARIS

A PARIS

Band.

Accord.

A PARIS

FX 4

Vc.

207

Perc.

Hp.

J. Gtr.

A. Bass

A PARIS

A PARIS

Band.

Accord.

A PARIS

FX 4

Vc.

210

Perc.

Hp.

J. Gtr.

A. Bass

A PARIS

A PARIS

Band.

Accord.

A PARIS

FX 4

Vc.

213

Perc.

Hp.

J. Gtr.

A. Bass

A PARIS

A PARIS

Band.

Accord.

A PARIS

FX 4

Vc.

216

Perc.

Hp.

J. Gtr.

A. Bass

A PARIS

A PARIS

Band.

Accord.

A PARIS

FX 4

Vc.

219

Perc.

Hp.

J. Gtr.

A. Bass

A PARIS

A PARIS

Band.

Accord.

A PARIS

FX 4

Vc.

222

Musical score for Percussion (Perc.), Harp (Hp.), J. Gtr., A. Bass, A PARIS, Band, Accord., A PARIS, FX 4, and Vc. The score is written in treble and bass clefs with various musical notations including notes, rests, and accidentals.

225

Perc.

Hp.

J. Gtr.

A. Bass

A PARIS

A PARIS

Band.

Accord.

A PARIS

FX 4

Vc.

227

Perc.

Hp.

J. Gtr.

A. Bass

A PARIS

A PARIS

Band.

Accord.

A PARIS

FX 4

Vc.

6

3

6

3

6

3

229

Perc.

Hp.

J. Gtr.

A. Bass

A PARIS

A PARIS

Band.

Accord.

A PARIS

FX 4

Vc.

6 3

6 3

6 3

231

Perc.

Hp.

J. Gtr.

A. Bass

A PARIS

A PARIS

Band.

Accord.

A PARIS

FX 4

Vc.

6

3

6

3

6

3

233  $\text{♩} = 240,000000$

Perc.

Hp.

J. Gtr.

A. Bass

A PARIS

A PARIS

Band.

Accord.

A PARIS

FX 4

Vc.

$\text{♩} = 240,000000$

236

Perc.

Hp.

J. Gtr.

A. Bass

A PARIS

A PARIS

Band.

Accord.

A PARIS

FX 4

Vc.

239

Perc.

J. Gtr.

A. Bass

A PARIS

A PARIS

A PARIS

FX 4

Vc.

Detailed description of the musical score: The score is for page 82, starting at measure 239. It features seven staves. The Percussion staff (Perc.) has three measures of notation, each with a rhythmic figure consisting of a quarter note followed by two eighth notes, with 'x' marks above the notes. The J. Gtr. (J. Guitar) and A. Bass (Acoustic Bass) staves show chord diagrams for Bb and Eb. The three A PARIS staves each contain a single note (Bb) with a long slur extending across the three measures. The FX 4 (Effects 4) and Vc. (Violoncello) staves show chord diagrams for Bb and Eb.

240

Perc.

Hp.

A PARIS

A PARIS

Band.

Accord.

A PARIS

241

Perc.

Hp.

J. Gtr.

A. Bass

A PARIS

A PARIS

Band.

Accord.

A PARIS

FX 4

Vc.

# Fran - A Paris

## Percussion

♩ = 240,000000

6

10

16

21

26

30

34

38

42

V.S.

Percussion

46

50

54

58

62

66

70

74

78

82

$\text{♩} = 240,000000$

86

90

94

98

102

106

110

114

118

122

126

130

134

138

142

146

150

154

158

162

166

170

174

178

182

186

190

194

198

202

V.S.

206

210

214

217

220

223

226

230

234 ♩ = 240,000000

237

Percussion

240

Harp

Fran - A Paris

♩ = 240,000000

6

11

16

19

22

V.S.

26

30

34

38

42

46

50

56

62

67

72

78

84 ♩ = 240,000000

89

94

98

V.S.

Harp

102

106

110

114

118

123

129

135

140

146

152

156

160

$\text{♩} = 240,000,000$

163

167

171

V.S.

175

179

185

191

196

201

207

213

219

225

229

232

$\text{♩} = 240,000000$

238

240

241

Jazz Guitar

Fran - A Paris

♩ = 240,000000

V.S.

184

191

199

206

213

220

228

♩ = 240,000000

236

# Fran - A Paris

Acoustic Bass

♩ = 240,000000

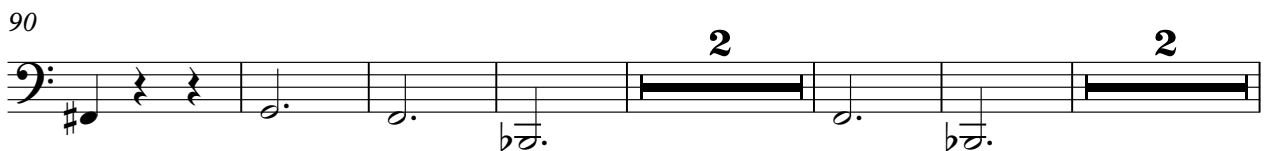
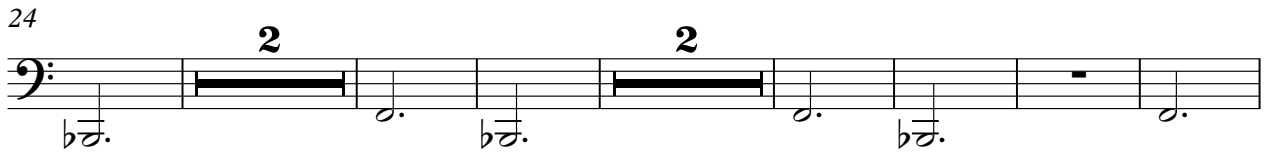
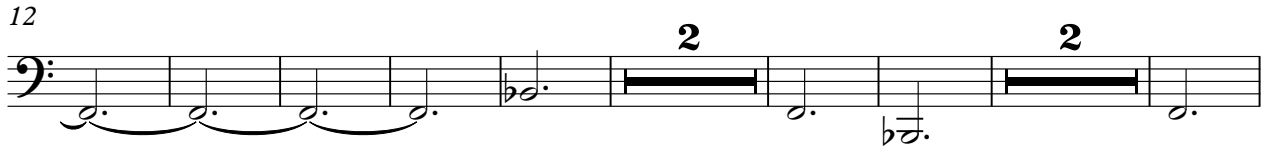
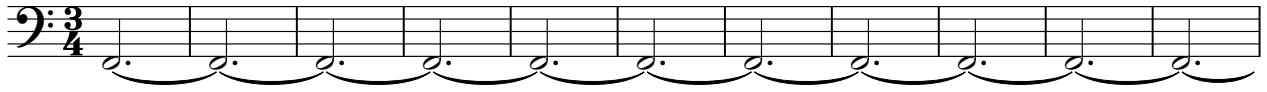

207

3

217

225

233

$\text{♩} = 240,000,000$

2

A PARIS

Fran - A Paris

♩ = 240,000000

22

29

37

45

53

60

65

## A PARIS

71

79

♩ = 240,000000

87

95

103

112

120

128

136

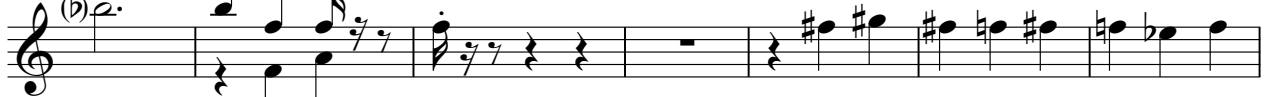

143

A PARIS

151

159

♩ = 240,000000

167

175

183

191

196

A PARIS

200

208

216

222

227

234

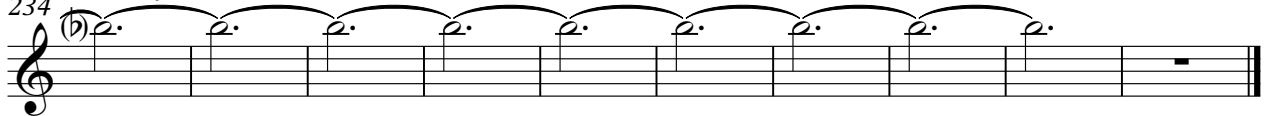

A PARIS

Fran - A Paris

♩ = 240,000000

22

22

29

37

45

50

A PARIS

56

64

72

79

♩ = 240,000000

86

93

140

148

157

$\text{♩} = 240,000,000$

165

174

182

189

197

204

212

218

224

230

♩ = 240,000000

237

Bandoneon

Fran - A Paris

♩ = 240,000000

V.S.

26

30

34

38

42

46

50

56

62

67

72

78

84 ♩ = 240,000000

89

94

98

V.S.

102

106

110

114

118

123

129

135

140

146

152

156

160

$\text{♩} = 240,000,000$

163

167

171

V.S.

175

179

185

191

196

201

207

213

219

225

229

232

$\text{♩} = 240,000000$

238

240

241

Accordion

Fran - A Paris

♩ = 240,000000

V.S.

67

72

78

84 ♩ = 240,000000

89

94

98

V.S.

140

146

152

156

160

$\text{♩} = 240,000,000$

163

167

171

V.S.

Accordion

175

179

185

191

196

201

207

213

219

225

229

232

$\text{♩} = 240,000000$

238

240

241

71

78

♩ = 240,000000

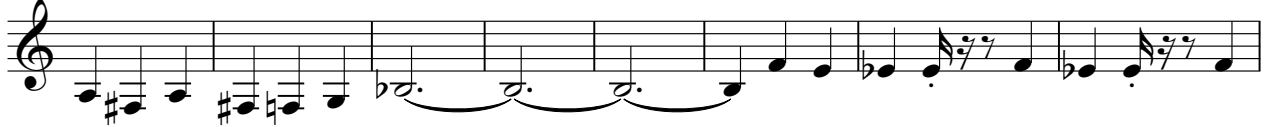

86

93

101

110

117

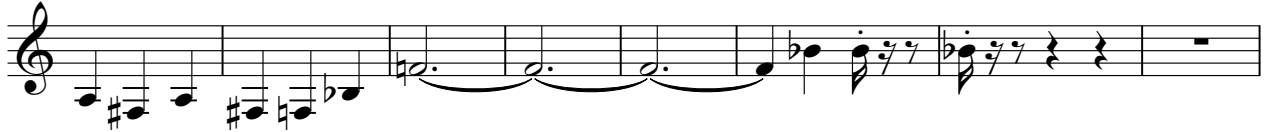

125

133

141

148

157

♩ = 240,000000

165

174

182

189

194

A PARIS

200

207

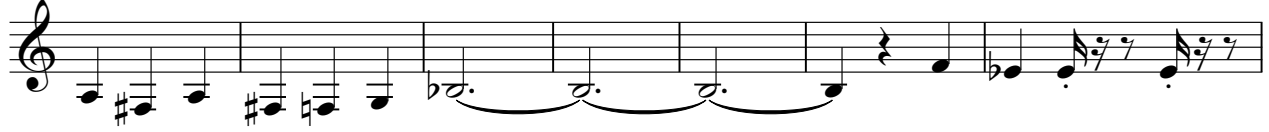

214

220

225

232

$\text{♩} = 240,000,000$

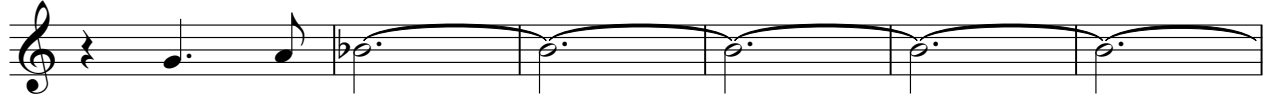

238

FX 4 (Atmosphere)

Fran - A Paris

♩ = 240,000000

12

22

33

43

54

62

70

77

84

♩ = 240,000000

V.S.

FX 4 (Atmosphere)

92

103

113

124

131

139

146

153  $\text{♩} = 240,000000$

163

173

Violoncello

Fran - A Paris

♩ = 240,000000

12

22

33

43

54

62

70

77

84

♩ = 240,000000

V.S.

92

103

113

124

132

139

146

153

163

173

184

192

199

206

213

221

229

♩ = 240,000000

237