

Fran - Alice A Glisse

♩ = 145,006699

Bass Drum

Cymbales

Stick

Marimba

Guitare

Basse

Claviers

Chœurs

♩ = 145,006699

5

Bass Drum

Cymbales

Stick

Marimba

Guitare

Basse

Claviers

Chœurs

8

Bass Drum

Cymbales

Stick

Marimba

Guitare

Basse

Claviers

Mélodie

Chœurs

11

Bass Drum

Cymbales

Stick

Guitare

Basse

Claviers

Mélodie

14

Bass Drum

Cymbales

Stick

Guitare

Basse

Claviers

Mélodie

18

Bass Drum

Cymbales

Stick

Guitare

Basse

Claviers

Mélodie

22

Bass Drum
Cymbales
Stick
Guitare
Basse
Claviers
Mélodie

26

Bass Drum
Cymbales
Stick
Marimba
Guitare
Basse
Claviers
Mélodie
Choirs

29

Bass Drum

Cymbales

Stick

Marimba

Guitare

Basse

Claviers

Chœurs

32

Bass Drum

Cymbales

Stick

Marimba

Guitare

Basse

Claviers

Mélodie

Chœurs

35

Bass Drum

Cymbales

Stick

Guitare

Basse

Claviers

Mélodie

38

Bass Drum

Cymbales

Stick

Guitare

Basse

Claviers

Mélodie

42

Bass Drum
Cymbales
Stick
Guitare
Basse
Claviers
Mélodie

46

Bass Drum
Cymbales
Stick
Guitare
Basse
Claviers
Mélodie

50

Bass Drum
Cymbales
Snare
Stick
Synthé
Guitare
Basse
Claviers
Mélodie

54

Bass Drum
Cymbales
Snare
Stick
Synthé
Guitare
Basse
Claviers

58

Bass Drum

Cymbales

Snare

Stick

Marimba

Guitare

Basse

Claviers

Choirs

61

Bass Drum

Cymbales

Snare

Stick

Marimba

Guitare

Basse

Claviers

Choirs

64

Bass Drum
Cymbales
Snare
Stick
Marimba
Guitare
Basse
Claviers
Mélodie
Choirs

67

Bass Drum
Cymbales
Stick
Guitare
Basse
Claviers
Mélodie

70

Bass Drum
Cymbales
Stick
Guitare
Basse
Claviers
Mélodie

73

Bass Drum
Cymbales
Stick
Guitare
Basse
Claviers
Mélodie

77

Bass Drum

Cymbales

Stick

Guitare

Basse

Claviers

Mélodie

80

Bass Drum

Cymbales

Snare

Stick

Synthé

Guitare

Basse

Claviers

Mélodie

84

Bass Drum
Cymbales
Snare
Stick
Synthé
Guitare
Basse
Claviers

88

Bass Drum
Cymbales
Snare
Stick
Marimba
Synthé
Guitare
Basse
Claviers
Choirs

91

Bass Drum
Cymbales
Snare
Stick
Marimba
Guitare
Basse
Claviers
Choirs

94

Bass Drum
Cymbales
Snare
Stick
Marimba
Guitare
Basse
Claviers
Choirs

97

Bass Drum

Cymbales

Snare

Stick

Rimshot

Congas

Marimba

Guitare

Basse

Claviers

Mélodie

Chœurs

101

Bass Drum

Cymbales

Stick

Rimshot

Congas

Mélodie

105

Bass Drum

Cymbales

Snare

Stick

Rimshot

Congas

Basse

Mélodie

110

Bass Drum

Cymbales

Snare

Stick

Basse

Mélodie

114

Bass Drum
Cymbales
Snare
Stick
Guitare
Basse
Claviers
Mélodie

117

Bass Drum
Cymbales
Snare
Stick
Guitare
Basse
Claviers
Mélodie

121

Bass Drum
Cymbales
Snare
Stick
Guitare
Basse
Claviers
Mélodie

124

Bass Drum
Cymbales
Snare
Stick
Guitare
Basse
Claviers
Mélodie

127

Bass Drum
Cymbales
Snare
Stick
Guitare
Basse
Claviers
Mélodie

130

Bass Drum
Cymbales
Snare
Stick
Guitare
Basse
Claviers
Mélodie

133

Bass Drum
Cymbales
Snare
Stick
Guitare
Basse
Claviers
Mélodie

136

Bass Drum
Cymbales
Snare
Stick
Synthé
Guitare
Basse
Claviers
Mélodie

139

Bass Drum
Cymbales
Snare
Stick
Synthé
Guitare
Basse
Claviers
Mélodie

143

Bass Drum
Cymbales
Snare
Stick
Marimba
Synthé
Guitare
Basse
Claviers
Choirs

147

Bass Drum
Cymbales
Snare
Stick
Marimba
Guitare
Basse
Claviers
Choirs

150

Bass Drum
Cymbales
Snare
Stick
Marimba
Guitare
Basse
Claviers
Choirs

Bass Drum

Fran - Alice A Glisse

♩ = 145,006699

7

13

19

25

31

37

43

49

55

V.S.

61

67

73

79

85

91

97

103

109

115

121

127

133

139

145

150

Fran - Alice A Glisse

Cymbales

♩ = 145,006699

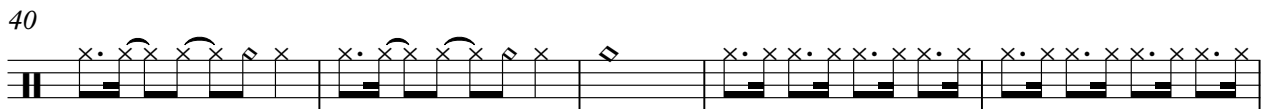
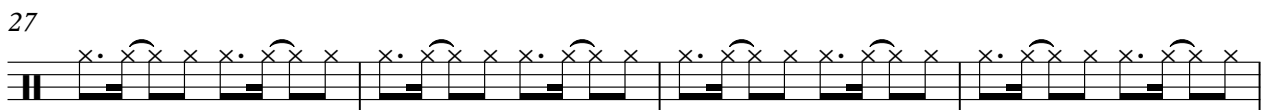
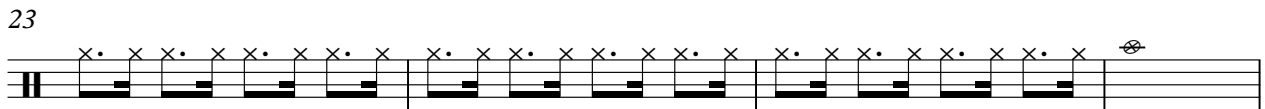
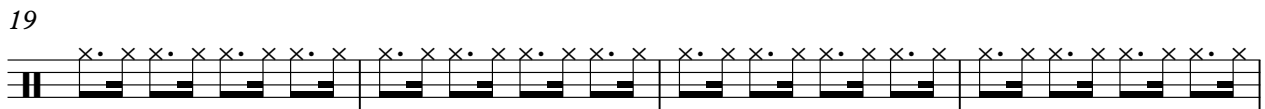
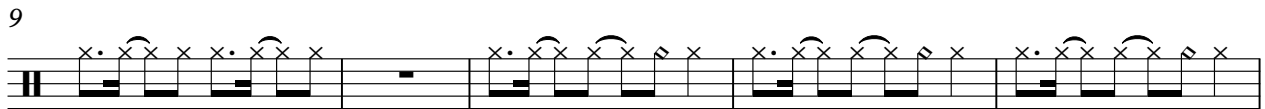
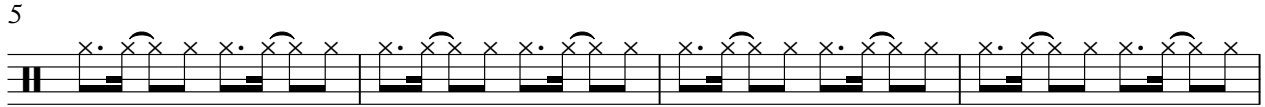
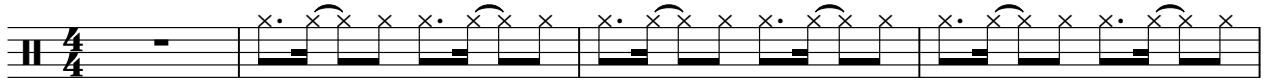

V.S.

45

49

54

59

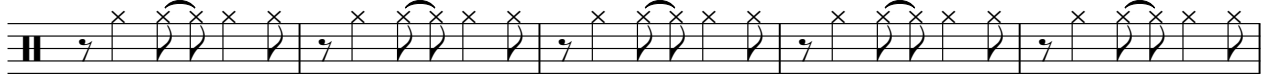

64

69

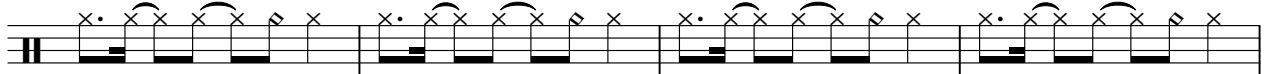

73

78

83

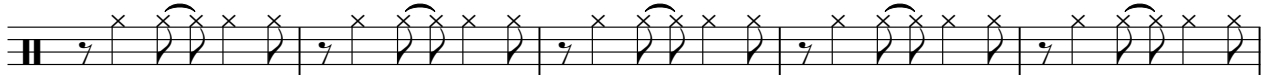

88

93

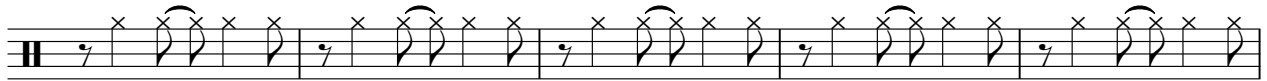

98

105

111

116

120

124

128

132

136

V.S.

4

Cymbales

141

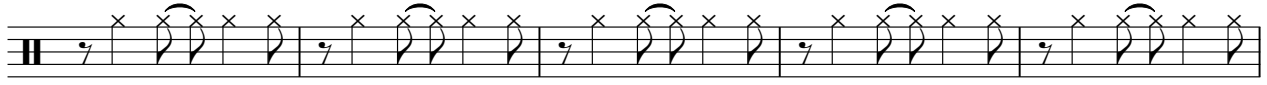

146

150

2

Fran - Alice A Glisse

Snare

♩ = 145,006699

50

53

57

61

65

17

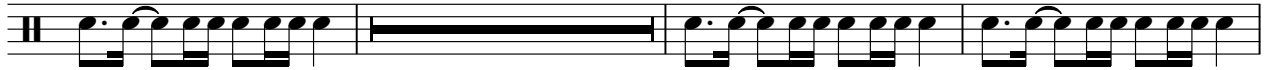

85

89

93

96

8

106

110

114

117

120

123

126

129

132

135

139

143

147

151

Stick

Fran - Alice A Glisse

♩ = 145,006699

4/4

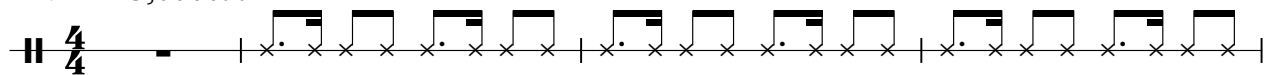

5

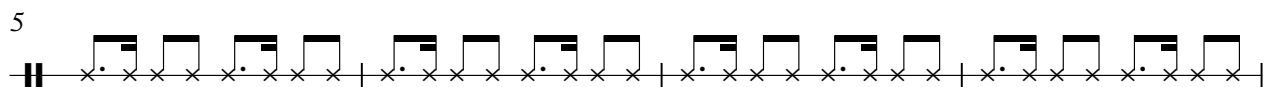

9

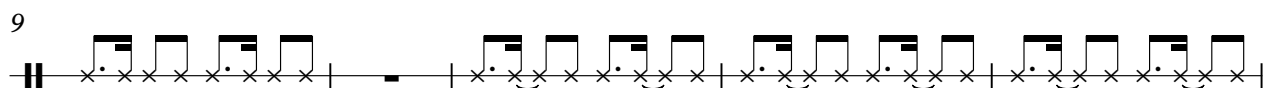

14

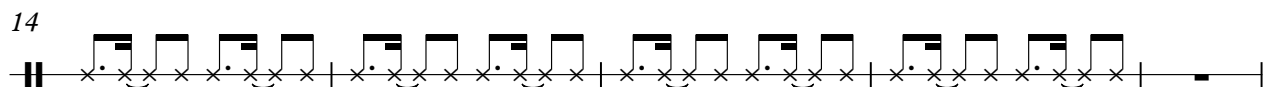

19

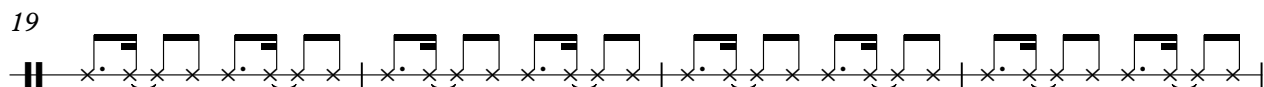

23

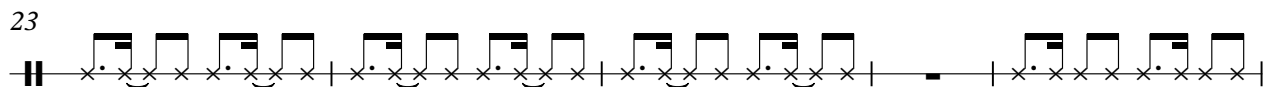

28

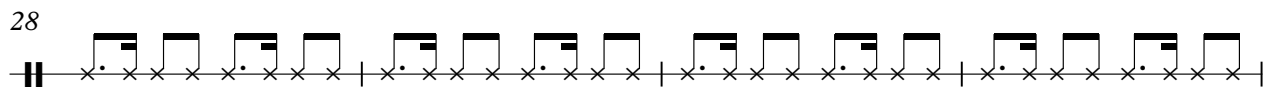

32

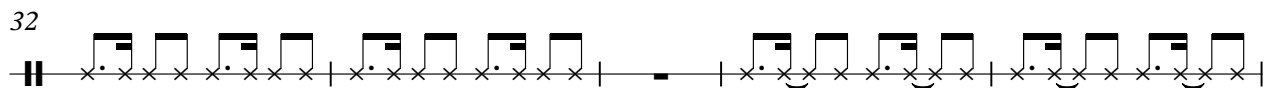

37

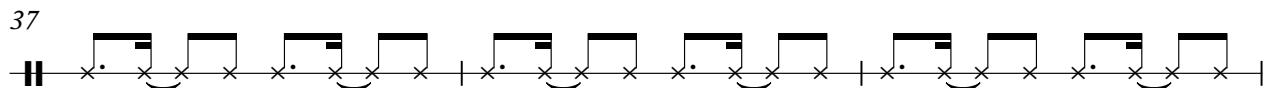

40

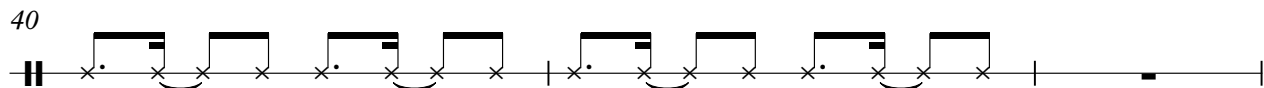

43

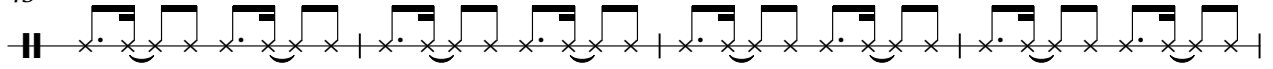

47

52

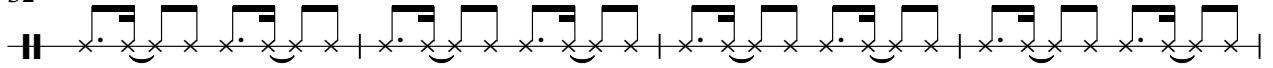

56

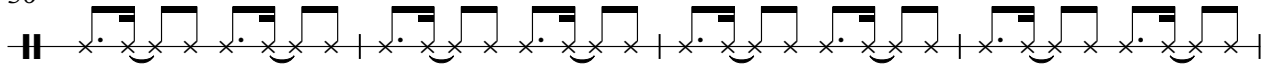

60

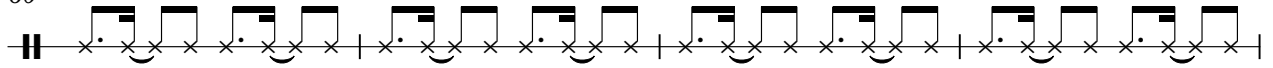

64

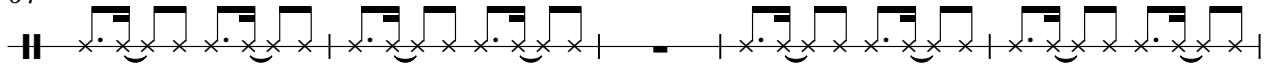

69

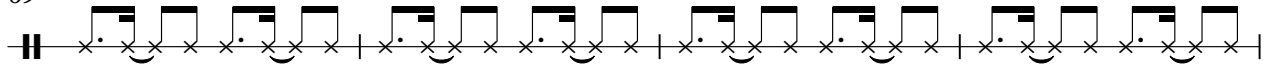

73

78

83

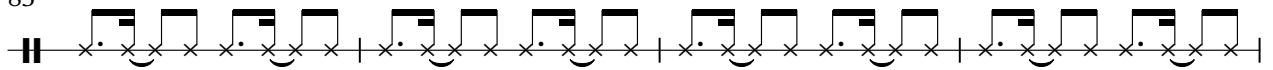

87

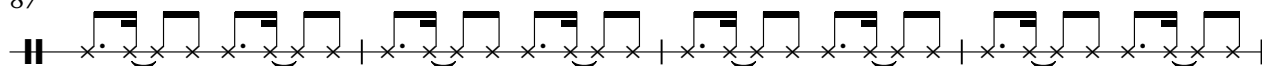

91

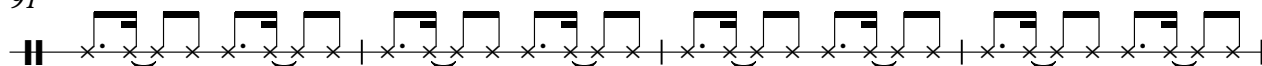

95

100

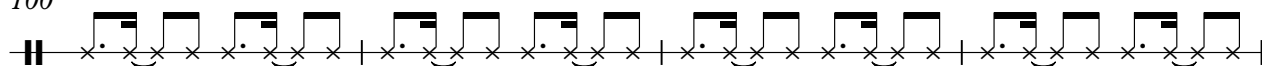

104

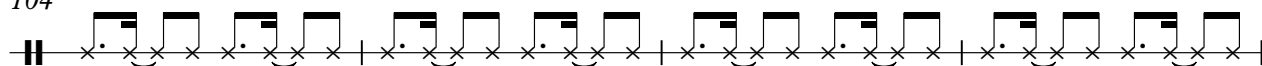

108

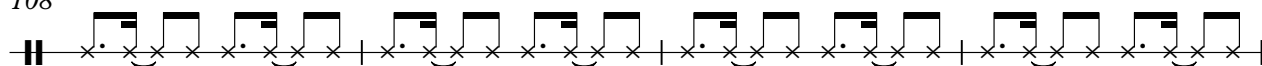

112

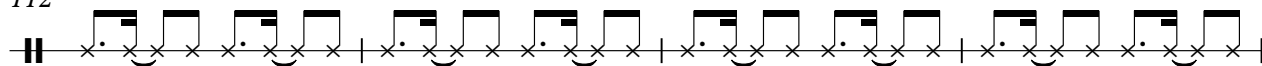

116

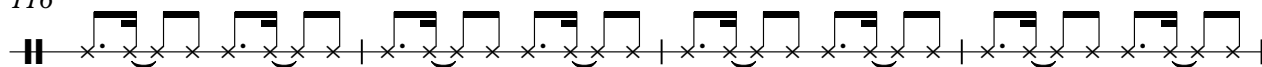

120

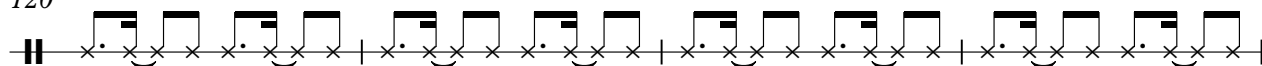

124

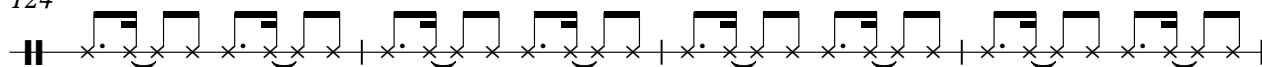

V.S.

128

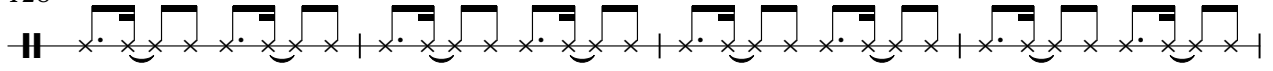

132

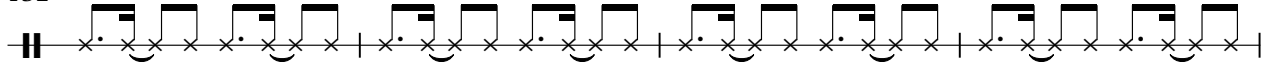

136

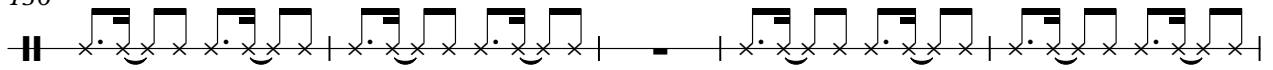

141

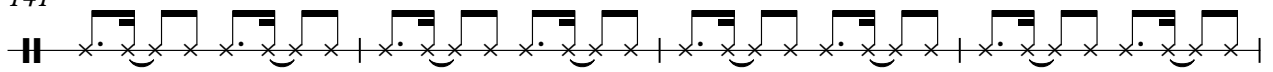

145

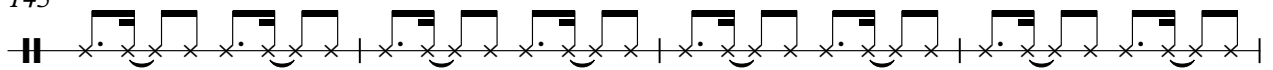

149

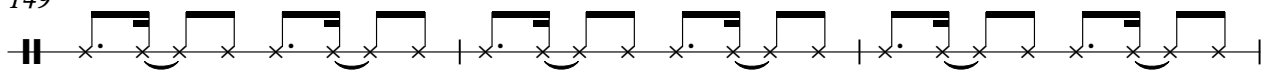

152

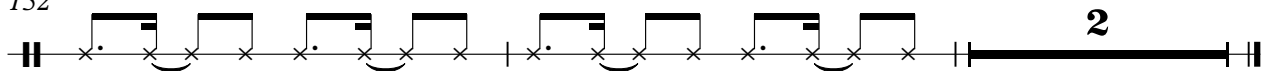

Rimshot

Fran - Alice A Glisse

♩ = 145,006699

98

|| 4/4 ||

101

||

104

50

||

Congas

Fran - Alice A Glisse

♩ = 145,006699

98

102

105

50

Marimba

Fran - Alice A Glisse

♩ = 145,006699

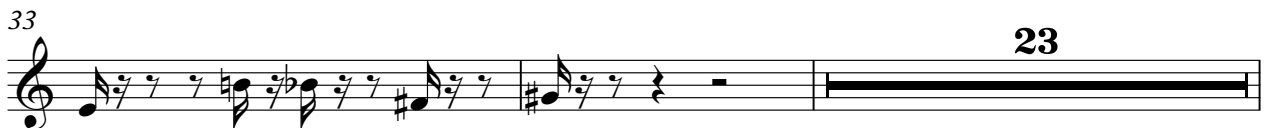
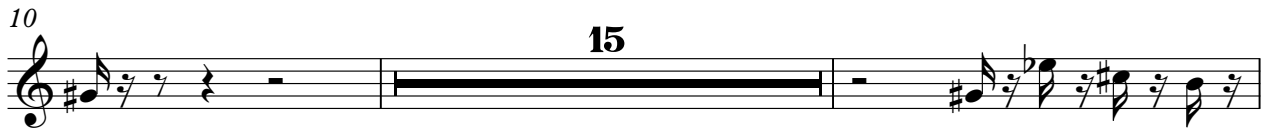

58

61

64

67

92

95

98

148

151

153

♩ = 145,006699

49

52

56 **24**

82

86

90 **48**

140

143 **10**

Guitare

Fran - Alice A Glisse

♩ = 145,006699

27

31

35

39

43

46

49

53

57

61

114

118

122

126

130

134

138

142

146

150

152

Fran - Alice A Glisse

Basse

♩ = 145,006699

6

10

13

16

20

26

31

35

38

V.S.

41

46

52

57

62

67

70

73

77

80

84

89

94

106

112

118

123

126

129

134

V.S.

4

Basse

140

145

150

♩ = 145,006699

4

7

9

11

13

15

17

20

23

26

29

31

33

36

39

41

44

47

50

56

59

61

63

65

68

71

73

76

79

81

85

90

92

94

96

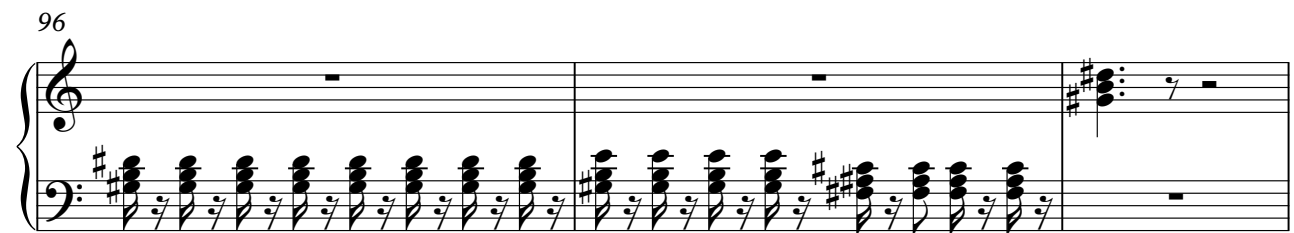

99

116

119

121

123

125

127

129

131

V.S.

133

135

137

141

146

148

150

152

Mélodie

Fran - Alice A Glisse

♩ = 145,006699

9

13

17

21

25

28

5

34

37

40

44

48

52

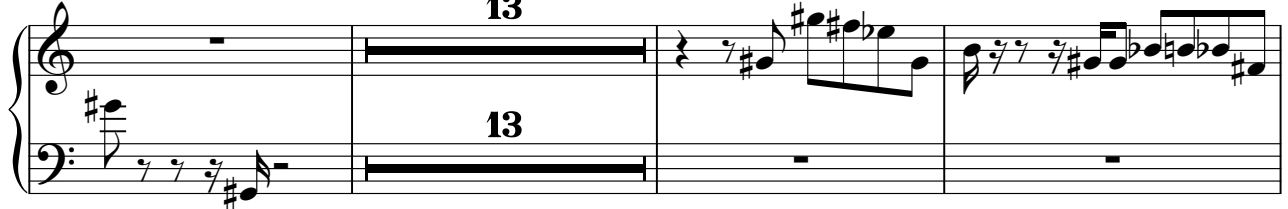

68

71

75

79

83

101

105

109

113

V.S.

117

121

125

129

131

133

135

137

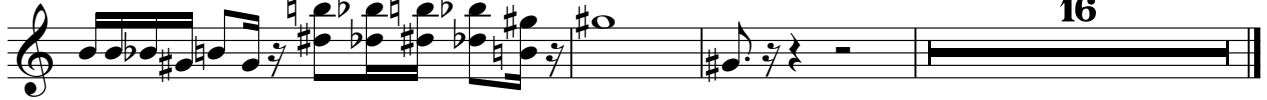

58

60

62

64

67

91

93

95

97

146

148

150

152

