

Fran - All Or Nothing At All

♩ = 120,000000

The musical score is arranged in two systems. The first system includes the following parts:

- clarinet
- alto1/2
- tenor1
- tenor2
- bari
- trombone
- trombone2
- trombone3
- trombone4
- GM Drum Kit
- piano
- bass

The second system includes:

- trumpets

♩ = 120,000000

4

clarinet

trombone

trombone2

trombone3

trombone4

GM Drum Kit

piano

bass

trumpets

3

3

3

6

clarinet

trombone

trombone2

trombone3

trombone4

GM Drum Kit

piano

bass

3

8

trombone

trombone2

trombone3

trombone4

GM Drum Kit

Voice 1 (Melody)

piano

bass

3

10

clarinet

trombone

trombone2

trombone3

trombone4

GM Drum Kit

Voice 1 (Melody)

piano

bass

trumpets

Detailed description of the musical score: The score is for measures 10 and 11. The clarinet part (top) features a melodic line with a triplet of eighth notes in measure 11. The four trombone parts (middle) play rhythmic patterns of eighth and quarter notes. The GM Drum Kit part (below trombones) shows a consistent drum pattern with snare and bass drum hits. The Voice 1 (Melody) part (below drums) has a simple melodic line with a long note in measure 10 and a quarter note in measure 11. The piano part (below voice) has a melodic line with a triplet of eighth notes in measure 11. The bass part (below piano) has a rhythmic line with eighth and quarter notes. The trumpets part (bottom) has a melodic line with a triplet of eighth notes in measure 11.

12

trombone

trombone2

trombone3

trombone4

GM Drum Kit

Voice 1 (Melody)

piano

bass

14

clarinet

trombone

trombone2

trombone3

trombone4

GM Drum Kit

Voice 1 (Melody)

piano

bass

trumpets

16

bari

trombone

trombone2

trombone3

trombone4

GM Drum Kit

Voice 1 (Melody)

piano

bass

3

18

bari

trombone

trombone2

trombone3

trombone4

GM Drum Kit

Voice 1 (Melody)

piano

bass

20

bari

trombone

trombone2

trombone3

trombone4

GM Drum Kit

Voice 1 (Melody)

piano

bass

22

The musical score consists of the following parts:

- bari**: Treble clef, playing a melodic line with eighth and quarter notes.
- trombone**: Bass clef, playing a melodic line with eighth and quarter notes.
- trombone2**: Bass clef, playing a melodic line with eighth notes and a triplet of eighth notes.
- trombone3**: Bass clef, playing a melodic line with eighth notes and a triplet of eighth notes.
- trombone4**: Bass clef, playing a melodic line with eighth and quarter notes.
- Voice 1 (Melody)**: Treble clef, playing a simple melodic line with a long note and a quarter note.
- bass**: Bass clef, playing a simple melodic line with quarter and eighth notes.

3

24

alto1/2

tenor1

tenor2

bari

GM Drum Kit

Voice 1 (Melody)

piano

bass

3

26

alto1/2

tenor1

tenor2

bari

GM Drum Kit

Voice 1 (Melody)

piano

bass

trumpets

3

28

alto1/2

tenor1

tenor2

bari

GM Drum Kit

Voice 1 (Melody)

piano

bass

30

alto1/2

tenor1

tenor2

bari

GM Drum Kit

Voice 1 (Melody)

piano

bass

trumpets

32

alto1/2

tenor1

tenor2

bari

GM Drum Kit

Voice 1 (Melody)

piano

bass

34

alto1/2

tenor1

tenor2

bari

GM Drum Kit

Voice 1 (Melody)

piano

bass

alto1/2

tenor1

tenor2

bari

trombone

trombone2

trombone3

trombone4

GM Drum Kit

Voice 1 (Melody)

piano

bass

trumpets

38

alto1/2

tenor1

tenor2

bari

trombone

trombone2

trombone3

trombone4

GM Drum Kit

Voice 1 (Melody)

piano

bass

trumpets

- alto1/2**: Treble clef, playing a melodic line with eighth and quarter notes.
- tenor1**: Treble clef, playing a melodic line with eighth and quarter notes.
- tenor2**: Treble clef, playing a melodic line with eighth and quarter notes.
- bari**: Treble clef, playing a melodic line with eighth and quarter notes.
- trombone**: Bass clef, playing a melodic line with eighth and quarter notes.
- trombone2**: Bass clef, playing a melodic line with eighth and quarter notes.
- trombone3**: Bass clef, playing a melodic line with eighth and quarter notes.
- trombone4**: Bass clef, playing a melodic line with eighth and quarter notes.
- Voice 1 (Melody)**: Treble clef, playing a melodic line with quarter and eighth notes.
- bass**: Bass clef, playing a melodic line with quarter and eighth notes.
- trumpets**: Treble clef, playing a melodic line with quarter and eighth notes.

42

alto1/2

tenor1

tenor2

bari

trombone

trombone2

trombone3

trombone4

GM Drum Kit

Voice 1 (Melody)

piano

bass

trumpets

44

alto1/2

tenor1

tenor2

bari

trombone

trombone2

trombone3

trombone4

GM Drum Kit

Voice 1 (Melody)

piano

bass

trumpets

alto1/2

tenor1

tenor2

bari

trombone

trombone2

trombone3

trombone4

GM Drum Kit

Voice 1 (Melody)

piano

bass

trumpets

46

alto1/2

tenor1

tenor2

bari

trombone

trombone2

trombone3

trombone4

GM Drum Kit

Voice 1 (Melody)

piano

bass

trumpets

47

alto1/2

tenor1

tenor2

bari

trombone

trombone2

trombone3

trombone4

GM Drum Kit

Voice 1 (Melody)

piano

bass

trumpets

48

alto1/2

tenor1

tenor2

bari

trombone

trombone2

trombone3

trombone4

GM Drum Kit

Voice 1 (Melody)

piano

bass

trumpets

alto1/2

tenor1

tenor2

bari

trombone

trombone2

trombone3

trombone4

GM Drum Kit

Voice 1 (Melody)

piano

bass

trumpets

50

The musical score is arranged in a standard orchestral layout. It features the following parts from top to bottom:

- alto1/2**: Treble clef, playing a melodic line with eighth and quarter notes.
- tenor1**: Treble clef, playing a melodic line with eighth and quarter notes.
- tenor2**: Treble clef, playing a melodic line with eighth and quarter notes.
- bari**: Treble clef, playing a melodic line with eighth and quarter notes.
- trombone**: Bass clef, playing a melodic line with eighth and quarter notes.
- trombone2**: Bass clef, playing a melodic line with eighth and quarter notes.
- trombone3**: Bass clef, playing a melodic line with eighth and quarter notes, including a triplet.
- trombone4**: Bass clef, playing a melodic line with eighth and quarter notes.
- Voice 1 (Melody)**: Treble clef, featuring a long melodic line with a triplet and a crescendo/decrescendo hairpin.
- bass**: Bass clef, providing a steady bass line.
- trumpets**: Treble clef, playing a melodic line with eighth and quarter notes.

alto1/2

tenor1

tenor2

bari

trombone

trombone2

trombone3

trombone4

GM Drum Kit

Voice 1 (Melody)

piano

bass

trumpets

53

alto1/2

tenor1

tenor2

bari

trombone

trombone2

trombone3

trombone4

GM Drum Kit

Voice 1 (Melody)

piano

bass

trumpets

alto1/2

tenor1

tenor2

bari

trombone

trombone2

trombone3

trombone4

GM Drum Kit

Voice 1 (Melody)

piano

bass

trumpets

56

tenor2

bari

trombone

trombone2

trombone3

trombone4

GM Drum Kit

Voice 1 (Melody)

piano

bass

58

alto1/2

tenor1

tenor2

bari

trombone

trombone2

trombone3

trombone4

GM Drum Kit

Voice 1 (Melody)

piano

bass

3

3

60

tenor2

bari

trombone

trombone2

trombone3

trombone4

GM Drum Kit

Voice 1 (Melody)

piano

bass

62

alto1/2

tenor1

tenor2

bari

trombone

trombone2

trombone3

trombone4

GM Drum Kit

Voice 1 (Melody)

piano

bass

64

alto1/2

tenor1

tenor2

bari

trombone

trombone2

trombone3

trombone4

GM Drum Kit

Voice 1 (Melody)

piano

bass

66

alto1/2

tenor1

tenor2

bari

trombone

trombone2

trombone3

trombone4

GM Drum Kit

Voice 1 (Melody)

piano

bass

67

alto1/2

tenor1

tenor2

bari

trombone

trombone2

trombone3

trombone4

GM Drum Kit

Voice 1 (Melody)

piano

bass

69

alto1/2

tenor1

tenor2

bari

trombone2

GM Drum Kit

Voice 1 (Melody)

piano

bass

71

alto1/2

tenor1

tenor2

bari

trombone

trombone3

GM Drum Kit

Voice 1 (Melody)

piano

bass

trumpets

72

alto1/2

tenor1

tenor2

bari

trombone

trombone2

trombone3

trombone4

GM Drum Kit

piano

bass

trumpets

73

alto1/2

tenor1

tenor2

bari

trombone

trombone2

trombone3

trombone4

GM Drum Kit

piano

bass

trumpets

alto1/2

tenor1

tenor2

bari

trombone

trombone2

trombone3

trombone4

GM Drum Kit

piano

bass

trumpets

76

- alto1/2**: Treble clef, playing a melodic line with rests.
- tenor1**: Treble clef, playing a melodic line with rests.
- tenor2**: Treble clef, playing a melodic line with rests.
- bari**: Treble clef, playing a melodic line with rests.
- trombone**: Bass clef, playing a melodic line with rests.
- trombone2**: Bass clef, playing a melodic line with rests.
- trombone3**: Bass clef, playing a melodic line with rests.
- trombone4**: Bass clef, playing a melodic line with rests.
- bass**: Bass clef, playing a simple bass line.
- trumpets**: Treble clef, playing a melodic line with rests.

77

alto1/2

tenor1

tenor2

bari

trombone

trombone2

trombone3

trombone4

GM Drum Kit

piano

bass

trumpets

3

78

alto1/2

tenor1

tenor2

bari

trombone

trombone2

trombone3

trombone4

GM Drum Kit

piano

bass

trumpets

80

alto1/2

tenor1

tenor2

bari

trombone

trombone2

trombone3

trombone4

GM Drum Kit

piano

bass

trumpets

81

alto1/2

tenor1

tenor2

bari

trombone

trombone2

trombone3

trombone4

GM Drum Kit

piano

bass

trumpets

alto1/2

tenor1

tenor2

bari

trombone

trombone2

trombone3

trombone4

GM Drum Kit

piano

bass

trumpets

84

alto1/2

tenor1

tenor2

bari

trombone

trombone2

trombone3

trombone4

GM Drum Kit

piano

bass

trumpets

Detailed description of the musical score: The score is for a jazz ensemble. It begins at measure 84. The alto1/2 part features a melodic line with eighth notes and rests. The tenor1 and tenor2 parts play a rhythmic pattern of eighth notes. The bari part has a similar rhythmic pattern. The trombone section (1-4) has various parts, some with rests and some with eighth notes. The GM Drum Kit part shows a complex drum pattern with various notes and rests. The piano part has a dense texture with many notes and rests. The bass part has a simple melodic line. The trumpets part has a dense texture with many notes and rests.

alto1/2

tenor1

tenor2

bari

trombone

trombone2

trombone3

trombone4

GM Drum Kit

piano

bass

trumpets

87

alto1/2

tenor1

tenor2

bari

trombone

trombone2

trombone3

trombone4

GM Drum Kit

Voice 1 (Melody)

piano

bass

alto1/2

tenor1

tenor2

bari

trombone

trombone2

trombone3

trombone4

GM Drum Kit

Voice 1 (Melody)

piano

bass

trumpets

90

alto1/2

tenor1

tenor2

bari

trombone

trombone2

trombone3

trombone4

GM Drum Kit

Voice 1 (Melody)

piano

bass

trumpets

91

alto1/2

tenor1

tenor2

bari

trombone

trombone2

trombone3

trombone4

GM Drum Kit

Voice 1 (Melody)

piano

bass

trumpets

93

alto1/2

tenor1

tenor2

bari

trombone

trombone2

trombone3

trombone4

GM Drum Kit

Voice 1 (Melody)

piano

bass

trumpets

95

alto1/2

tenor1

tenor2

bari

trombone

trombone2

trombone3

trombone4

GM Drum Kit

Voice 1 (Melody)

piano

bass

trumpets

96

alto1/2

tenor1

tenor2

bari

trombone

trombone2

trombone3

trombone4

GM Drum Kit

Voice 1 (Melody)

piano

bass

trumpets

99

alto1/2

tenor1

tenor2

bari

trombone

trombone2

trombone3

trombone4

GM Drum Kit

Voice 1 (Melody)

piano

bass

trumpets

alto1/2

tenor1

tenor2

bari

trombone

trombone2

trombone3

trombone4

GM Drum Kit

Voice 1 (Melody)

piano

bass

trumpets

102

- alto1/2**: Treble clef, playing a melodic line with eighth and quarter notes.
- tenor1**: Treble clef, playing a rhythmic accompaniment of quarter notes.
- tenor2**: Treble clef, playing a rhythmic accompaniment of quarter notes.
- bari**: Treble clef, playing a rhythmic accompaniment of quarter notes.
- trombone**: Bass clef, playing a melodic line with eighth and quarter notes.
- trombone2**: Bass clef, playing a melodic line with eighth and quarter notes.
- trombone3**: Bass clef, playing a rhythmic accompaniment of quarter notes.
- trombone4**: Bass clef, playing a rhythmic accompaniment of quarter notes.
- GM Drum Kit**: Percussion clef, showing a complex drum pattern with various notes and rests.
- Voice 1 (Melody)**: Treble clef, featuring a vocal melody with a long note followed by a phrase of quarter notes.
- bass**: Bass clef, playing a rhythmic accompaniment of quarter notes.
- trumpets**: Treble clef, playing a rhythmic accompaniment of quarter notes.

trombone

trombone2

trombone3

trombone4

GM Drum Kit

Voice 1 (Melody)

piano

bass

trumpets

106

108

clarinet

tenor1

trombone

trombone2

trombone3

trombone4

GM Drum Kit

piano

bass

trumpets

110

clarinet

tenor1

trombone

trombone2

trombone3

trombone4

GM Drum Kit

piano

bass

3

112

clarinet

tenor1

tenor2

bari

trombone

trombone2

trombone3

trombone4

GM Drum Kit

piano

bass

trumpets

113

tenor1

tenor2

bari

trombone

trombone2

trombone3

trombone4

GM Drum Kit

piano

bass

trumpets

clarinet

Fran - All Or Nothing At All

♩ = 120,000000

5

10

15

107

110

Fran - All Or Nothing At All

alto1/2

♩ = 120,000000

23

27

32

37

41

45

48

52

55

3

3

63

67

72

76

80

85

90

95

99

101

Fran - All Or Nothing At All

tenor1

♩ = 120,000000

23

27

32

37

42

46

50

54

59

Fran - All Or Nothing At All

tenor2

♩ = 120,000000

23

27

32

37

42

46

50

53

103

9

Fran - All Or Nothing At All

bari

♩ = 120,000000

15

19

24

29

34

39

43

47

51

103

9

Fran - All Or Nothing At All

trombone

♩ = 120,000000

trombone

56

61

66

71

75

80

85

90

95

99

trombone

103

108

111

Fran - All Or Nothing At All

trombone2

♩ = 120,000000

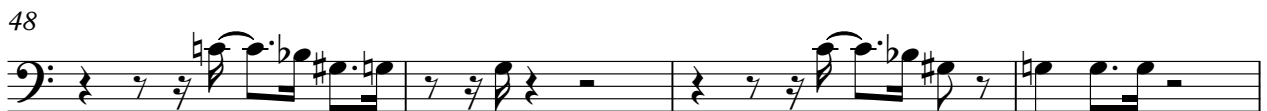

56

61

65

68

74

78

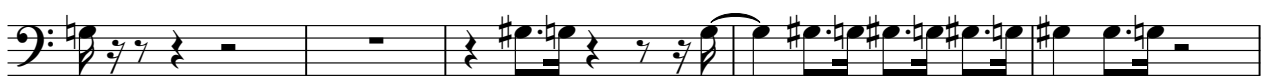

83

88

93

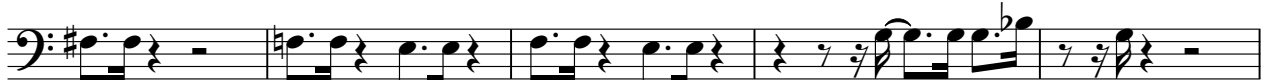

98

102

107

110

trombone3

Fran - All Or Nothing At All

♩ = 120,000000

6

11

16

21

36

40

44

47

51

56

61

66

71

75

79

84

89

94

98

102

107

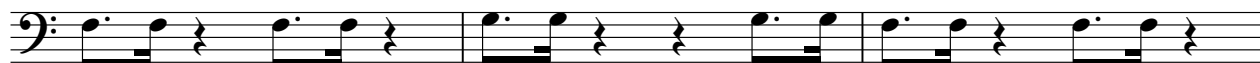

110

Fran - All Or Nothing At All

trombone4

♩ = 120,000000

trombone4

106

110

GM Drum Kit

Fran - All Or Nothing At All

♩ = 120,000000

6/4

6

11

16

20

24

29

33

37

41

V.S.

45

49

53

57

62

66

70

74

78

82

86

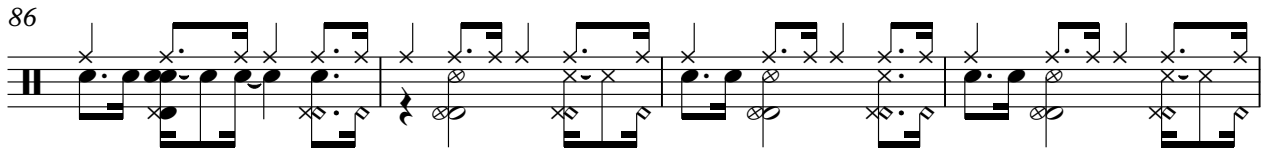

90

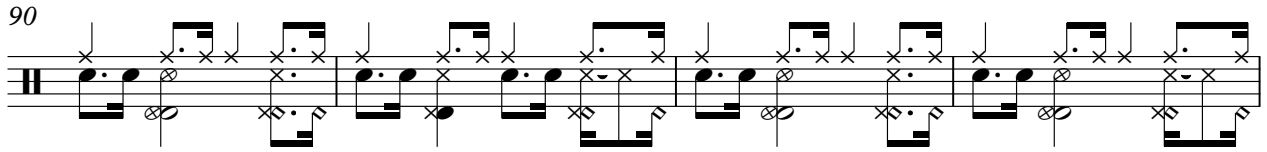

94

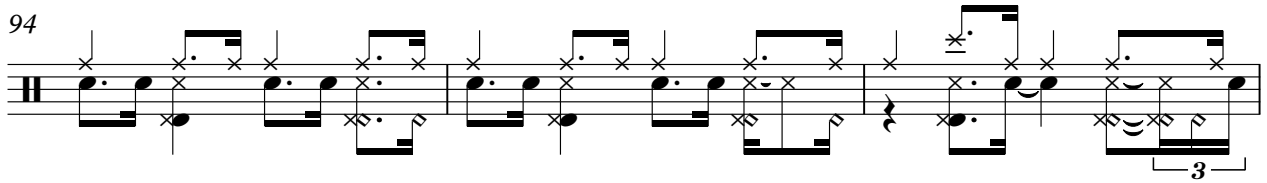

97

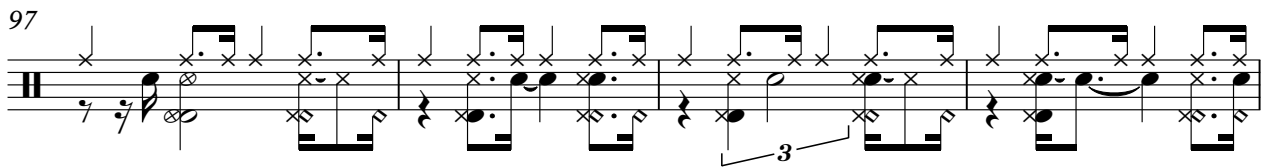

101

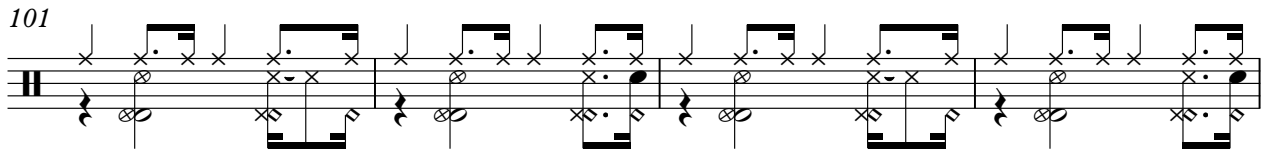

105

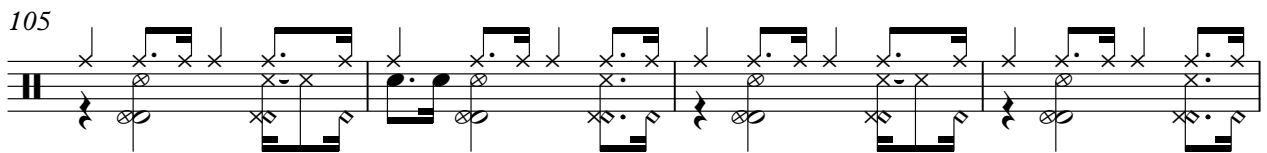

109

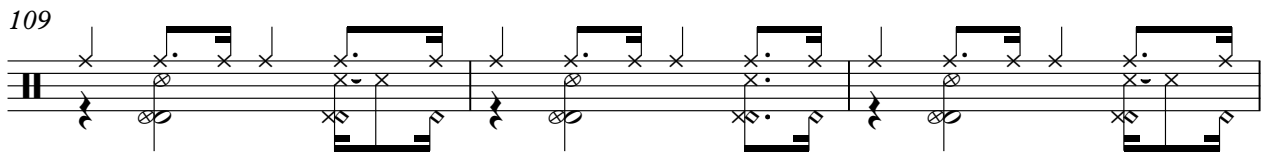

112

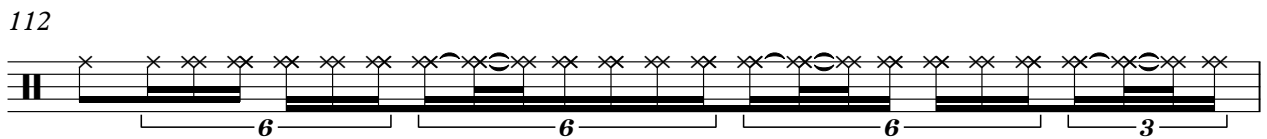

113

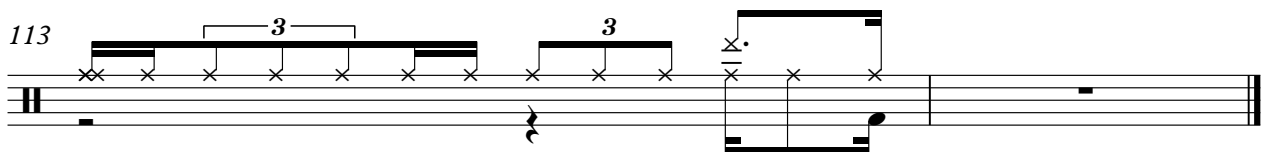

Fran - All Or Nothing At All

Voice 1 (Melody)

♩ = 120,000000

7

13

19

25

31

36

42

48

53

59

V.S.

65

72

15

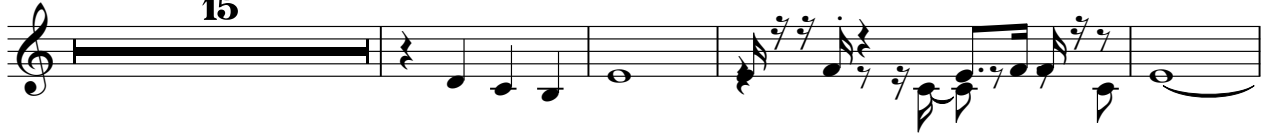

91

97

102

8

Fran - All Or Nothing At All

piano

♩ = 120,000000

V.S.

20

23

25

28

31

33

36

39

42

44

46

49

51

54

57

60

63

65

68

71

74

77

80

82

84

86

88

91

94

97

100

103

107

110

Fran - All Or Nothing At All

bass

♩ = 120,000000

1

6

11

16

21

26

31

36

41

45

V.S.

98

103

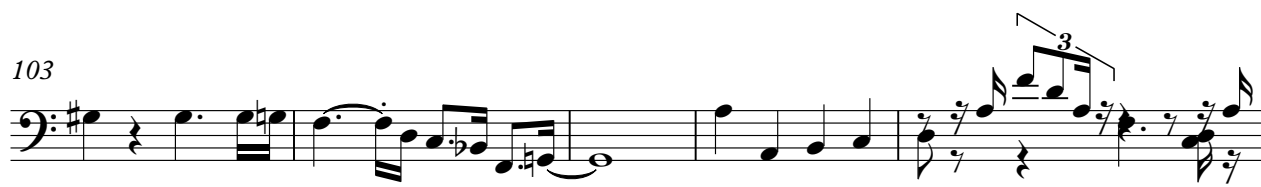

108

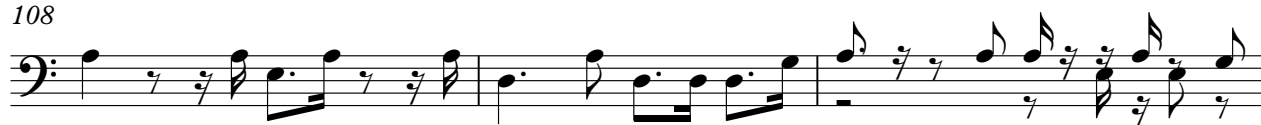

111

Fran - All Or Nothing At All

trumpets

♩ = 120,000000

5

10

2

3

15

3

10

3

28

2

3

5

38

3

41

45

48

51

54

16

71

74

77

80

84

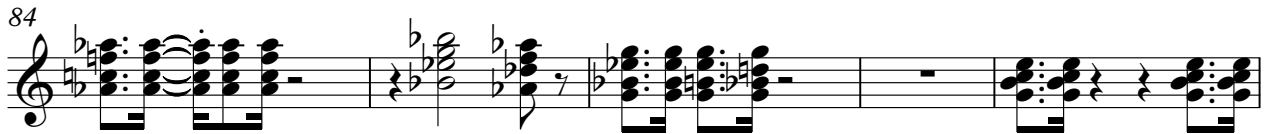

89

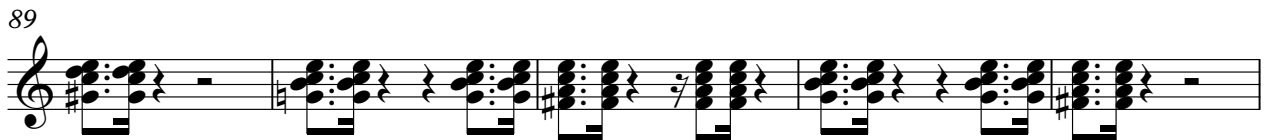

94

98

101

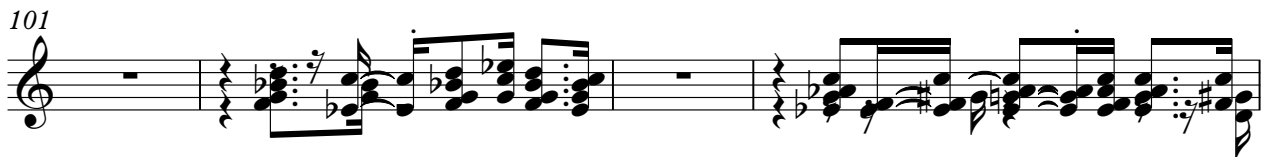

105

109

3
