

Fran - Auschwitz

0.0"
1.1,00
Auschwitz

♩ = 130,000137

Drums

Piano

Melody

Bass

♩ = 130,000137

4

Drums

Piano

Melody

7

Drums

Piano

Melody

Melody notation: Treble clef. Notes are quarter notes and rests.

10

Drums

Piano

Melody

Melody notation: Treble clef. Notes are quarter notes and rests.

13

Drums

Piano

Melody

Melody notation: Treble clef. Notes are quarter notes and rests.

16

Drums

Piano

Melody

19

Drums

Piano

Melody

28

31

34

Drums

Piano

Melody

Bass

37

Drums

Piano

Melody

Bass

40

43

52

55

Drums

Piano

Melody

Bass

Drums

Piano

Melody

Bass

64

Drums

Piano

Melody

Bass

67

Drums

Piano

Melody

Bass

70

73

76

Drums

Piano

Melody

Bass

79

Drums

Piano

Melody

Bass

82

85

88

Drums

Piano

Melody

91

Drums

Piano

Melody

94

Drums

Piano

Melody

97

Drums

Piano

Melody

100

Drums

Piano

Melody

103

Drums

Piano

Melody

Drums

Piano

Bass

Drums

Fran - Auschwitz

♩ = 130,000137

9

18

27

36

45

54

63

72

81

V.S.

2

Drums

90

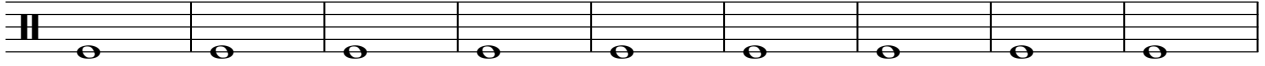

99

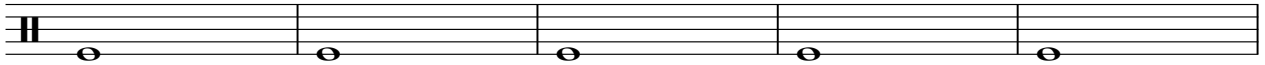

104

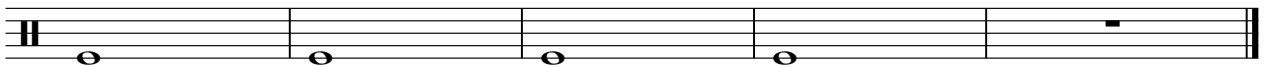

Piano

Fran - Auschwitz

♩ = 130,000137

V.S.

21

24

27

30

33

36

39

42

45

48

51

54

57

60

63

66

69

72

93

96

99

102

105

Fran - Auschwitz

Melody

♩ = 130,000137

5

11

17

23

29

35

41

47

53

59

V.S.

2

Melody

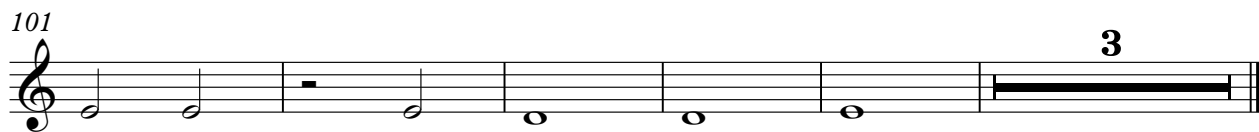

Fran - Auschwitz

Bass

♩ = 130,000137

22

30

39

48

57

66

75

84

19