

Fran - Babacar 2

0.0"
1.1,00
(c)Midi Service
♩ = 116,000084

Chant

TenSax

Drums

MusicBox

Marimba

CleanGtr

Slapbass1

Basse

SynBras2

♩ = 116,000084
(c) Midi service

SynVoice

HaloPad

Acc Piano

2

4

Drums

MusicBox

SynVoice

6

Drums

MusicBox

SynVoice

8

Drums

MusicBox

Slapbass 1

Basse

SynVoice

10

12

18

20

6

22

Drums

CleanGtr

Slapbass1

Basse

HaloPad

Acc Piano

24

Drums

CleanGtr

Slapbass1

Basse

HaloPad

Acc Piano

26

Drums

CleanGtr

Slapbass1

Basse

HaloPad

Acc Piano

28

Drums

CleanGtr

Slapbass1

Basse

HaloPad

Acc Piano

30

Chant

Drums

CleanGtr

Slapbass 1

Basse

HaloPad

Acc Piano

32

Chant

Drums

CleanGtr

Slapbass 1

Basse

HaloPad

Acc Piano

34

Chant

Drums

CleanGtr

Slapbass1

Basse

HaloPad

Acc Piano

36

Chant

Drums

CleanGtr

Slapbass1

Basse

HaloPad

Acc Piano

38

Chant

Drums

Marimba

CleanGtr

Slapbass1

Basse

HaloPad

Acc Piano

40

Chant

Drums

Marimba

CleanGtr

Slapbass1

Basse

HaloPad

Acc Piano

42

Chant

Drums

Marimba

CleanGtr

Slapbass1

Basse

HaloPad

Acc Piano

44

Chant

Drums

Marimba

CleanGtr

Slapbass 1

Basse

HaloPad

Acc Piano

46

Chant

Drums

CleanGtr

Slapbass1

Basse

HaloPad

Acc Piano

48

Chant

Drums

CleanGtr

Slapbass1

Basse

HaloPad

Acc Piano

50

Chant

Drums

CleanGtr

Slapbass1

Basse

SynBras2

HaloPad

Acc Piano

52

Chant

Drums

CleanGtr

Slapbass1

Basse

SynBras2

Acc Piano

54

Chant

Drums

CleanGtr

Slapbass 1

Basse

SynBras 2

Acc Piano

56

Chant

Drums

CleanGtr

Slapbass 1

Basse

SynBras 2

HaloPad

Acc Piano

59

Chant

Drums

CleanGtr

Slapbass1

Basse

HaloPad

Acc Piano

61

Chant

Drums

CleanGtr

Slapbass1

Basse

HaloPad

Acc Piano

63

Chant

Drums

CleanGtr

Slapbass 1

Basse

HaloPad

Acc Piano

65

Chant

Drums

CleanGtr

Slapbass 1

Basse

HaloPad

Acc Piano

67

Chant

Drums

CleanGtr

Slapbass1

Basse

HaloPad

Acc Piano

69

Chant

Drums

CleanGtr

Slapbass1

Basse

HaloPad

Acc Piano

71

Chant

Drums

Marimba

CleanGtr

Slapbass1

Basse

HaloPad

Acc Piano

73

Chant

Drums

Marimba

CleanGtr

Slapbass1

Basse

HaloPad

Acc Piano

75

Chant

Drums

Marimba

CleanGtr

Slapbass1

Basse

HaloPad

Acc Piano

77

Chant

Drums

Marimba

CleanGtr

Slapbass1

Basse

HaloPad

Acc Piano

79

Chant

Drums

CleanGtr

Slapbass1

Basse

HaloPad

Acc Piano

81

Chant

Drums

CleanGtr

Slapbass1

Basse

HaloPad

Acc Piano

83

Chant

Drums

CleanGtr

Slapbass1

Basse

HaloPad

Acc Piano

85

Chant

Drums

CleanGtr

Slapbass1

Basse

SynBras2

Acc Piano

87

Chant

Drums

CleanGtr

Slapbass1

Basse

SynBras2

Acc Piano

89

Chant

Drums

CleanGtr

Slapbass1

Basse

SynBras2

Acc Piano

91

Chant

Drums

CleanGtr

Slapbass1

Basse

SynBras2

HaloPad

Acc Piano

93

Chant

Drums

CleanGtr

Slapbass1

Basse

HaloPad

Acc Piano

95

Chant

Drums

CleanGtr

Slapbass1

Basse

HaloPad

Acc Piano

97

Chant

Drums

CleanGtr

Slapbass1

Basse

SynBras2

HaloPad

Acc Piano

99 29

Drums

CleanGtr

Slapbass1

Basse

SynBras2

102

Drums

CleanGtr

Slapbass1

Basse

SynBras2

105

Chant

Drums

CleanGtr

Slapbass1

Basse

SynBras2

108

Chant

Drums

CleanGtr

Slapbass1

Basse

SynBras2

111

Chant

Drums

CleanGtr

Slapbass1

Basse

SynBras2

114

Chant

TenSax

Drums

CleanGtr

Slapbass1

Basse

SynBras2

116

TenSax

Drums

Slapbass1

Basse

118

TenSax

Drums

Slapbass1

Basse

120

TenSax

Drums

Slapbass1

Basse

122

TenSax
Drums
Slapbass I
Basse

2/4

124

Chant
TenSax
Drums
CleanGtr
Slapbass I
Basse
HaloPad
Acc Piano

2/4

126

Chant

TenSax

Drums

CleanGtr

Slapbass1

Basse

HaloPad

Acc Piano

128

Chant

Drums

CleanGtr

Slapbass1

Basse

HaloPad

Acc Piano

130

Chant

Drums

CleanGtr

Slapbass1

Basse

HaloPad

Acc Piano

132

Chant
Drums
CleanGtr
Slapbass1
Basse
HaloPad
Acc Piano

134

Chant
Drums
CleanGtr
Slapbass1
Basse
HaloPad
Acc Piano

136

Chant

Drums

CleanGtr

Slapbass1

Basse

HaloPad

Acc Piano

138

Chant

Drums

CleanGtr

Slapbass1

Basse

HaloPad

Acc Piano

140

Chant

Drums

CleanGtr

Slapbass 1

Basse

HaloPad

Acc Piano

142

Chant

Drums

CleanGtr

Slapbass 1

Basse

HaloPad

Acc Piano

Fran - Babacar 2

Chant

♩ = 116,000084

29

32

35

39

43

49

53

57

62

66

V.S.

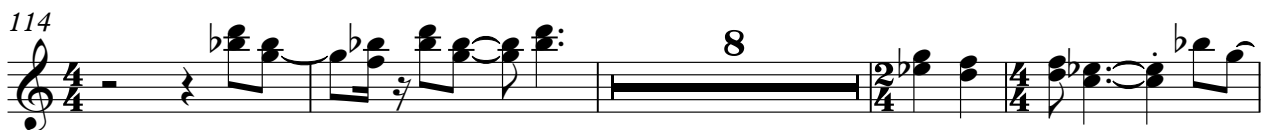
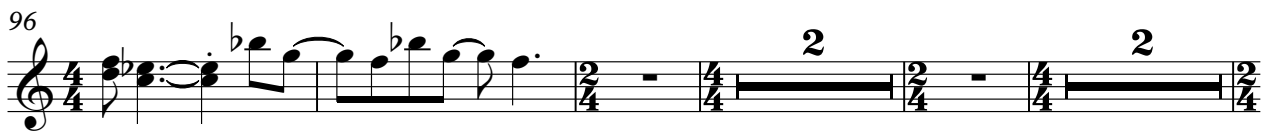
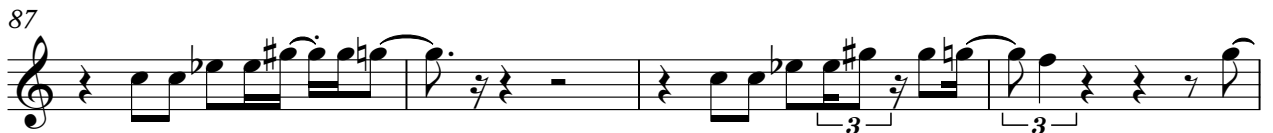

Chant

126

130

134

137

140

TenSax

Fran - Babacar 2

♩ = 116,000084

43 2

49 9 2 17

80 2 9 2 2

98 2 2 2

108 2 2

117

121 2

128 2 2 2

137 2 2

Fran - Babacar 2

Drums

♩ = 116,000084

5

8

11

14

16

18

20

22

24

V.S.

26

28

30

32

34

36

38

40

42

44

Drums

46

48

50

52

54

56

59

61

63

65

V.S.

67

69

71

73

75

77

80

82

84

86

88

90

93

95

97

100

104

108

112

116

V.S.

139 Drums 7

141

Fran - Babacar 2

MusicBox

♩ = 116,000084

6

10

14

18

24

45

2

9

2

62

17

2

9

93

2

2

2

2

104

2

2

2

2

114

10

2

2

2

MusicBox

131

2

139

2

Marimba

Fran - Babacar 2

♩ = 116,000084

37

40

43

49

72

75

78

93

2

Marimba

104

2 2 2

114

10 2 2

131

2 2 2

139

2

♩ = 116,000084

16

20

24

28

32

36

40

44

49

53

59

63

67

71

75

80

84

88

93

97

102

106

111

115

8

126

130

134

138

141

47

51

55

60

64

68

72

76

81

85

89

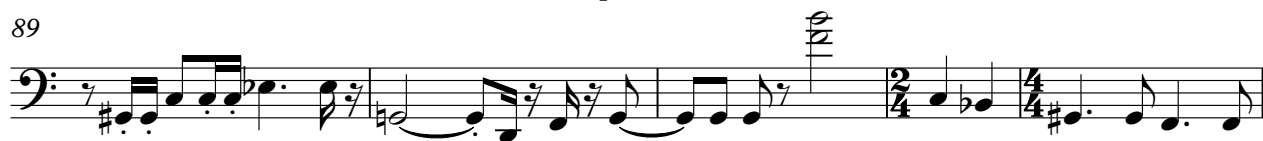

94

99

103

108

112

116

121

125

130

V.S.

135

139

Fran - Babacar 2

Basse

♩ = 116,000084

7

13

17

20

24

27

31

35

39

43

V.S.

47

51

55

60

64

68

72

76

81

85

89

94

99

103

108

112

116

121

125

130

V.S.

135

139

♩ = 116,000084

43 2 2

51

56

62

17 2 2

86

91

99

103

107

111

2

SynBras2

115

8 2 2

130

2 2

137

2 2

♩ = 116,000084
(c) Midi service

2

SynVoice

136

♩ = 116,000084

20

27

35

43

49

7

61

68

76

82

7

94

3

2

102

2 2 2 2

113

10

128

134

139

♩ = 116,000084

21

28

35

41

44

48

54

59

66

73

V.S.

78

83

88

93

99

110

126

132

138