

# Fran - Bonsoir John John

00:00:03:00  
1.1,00  
Bonsoir John, John - France Gall - Juillet 1999

♩ = 100,000000

Melodie

Cor Français

Kick

HiHat

Open HiHat

Brush

Jazz Guitar

Guitare Chink

Nylon Guitar

Basse

Orgue

Cordes

♩ = 100,000000

4

Melodie

Cor Français

Kick

HiHat

Open HiHat

Brush

Jazz Guitare

Basse

Orgue

6

Melodie

Kick

HiHat

Open HiHat

Brush

Basse

Orgue

8

Melodie

Kick

HiHat

Open HiHat

Brush

Jazz Guitare

Basse

Orgue

11

Melodie

Cor Français

Kick

HiHat

Open HiHat

Brush

Jazz Guitare

Nylon Guitare

Basse

Orgue

14

Melodie

Kick

HiHat

Open HiHat

Brush

Nylon Guitare

Basse

Orgue

16

Melodie

Kick

HiHat

Open HiHat

Brush

Jazz Guitare

Nylon Guitare

Basse

Orgue

19

Melodie

Cor Français

Kick

HiHat

Open HiHat

Brush

Jazz Guitare

Guitare Chink

Nylon Guitare

Basse

Orgue

Cordes

21

Melodie

Cor Français

Kick

HiHat

Open HiHat

Brush

Guitare Chink

Basse

Orgue

Cordes

23

Melodie

Kick

HiHat

Open HiHat

Brush

Guitare Chink

Basse

Orgue

Cordes

25

Melodie

Kick

HiHat

Open HiHat

Brush

Guitare Chink

Basse

Orgue

Cordes

Detailed description of the musical score: The score is for measures 25 and 26. The Melodie part is in treble clef, starting with a half note G4, followed by a quarter note A4, a quarter note B4, and a quarter note C5. In measure 26, there is a triplet of eighth notes: G4, A4, and B4. The Kick part is in a drum staff, with a dotted quarter note in measure 25 and a quarter note in measure 26. The HiHat part is in a drum staff, with a dotted quarter note and an eighth note in measure 25, and a dotted quarter note and an eighth note in measure 26. The Open HiHat part is in a drum staff, with a quarter note and an eighth note in measure 25, and a quarter note and an eighth note in measure 26. The Brush part is in a drum staff, with a quarter note and an eighth note in measure 25, and a quarter note and an eighth note in measure 26. The Guitare Chink part is in treble clef, with a quarter rest in measure 25 and a quarter note in measure 26. The Basse part is in bass clef, with a dotted quarter note in measure 25 and a quarter note in measure 26. The Orgue part is in treble clef, with an 8-measure rest in measure 25 and a 3-measure rest in measure 26. The Cordes part is in treble clef, with a sharp sign in measure 26.

27

Melodie

Kick

HiHat

Open HiHat

Brush

Guitare Chink

Basse

Orgue

Cordes

29

Melodie

Kick

HiHat

Open HiHat

Brush

Jazz Guitare

Guitare Chink

Nylon Guitare

Basse

Orgue

Cordes

31

Melodie

Kick

HiHat

Open HiHat

Brush

Guitare Chink

Nylon Guitare

Basse

Orgue

Cordes

33

Melodie

Kick

HiHat

Open HiHat

Brush

Guitare Chink

Nylon Guitare

Basse

Orgue

Cordes

35

Melodie

Kick

HiHat

Open HiHat

Brush

Jazz Guitare

Guitare Chink

Nylon Guitare

Basse

Orgue

Cordes

37

Melodie

Cor Français

Kick

HiHat

Open HiHat

Brush

Jazz Guitare

Guitare Chink

Nylon Guitare

Basse

Orgue

Cordes

39

Melodie

Kick

HiHat

Open HiHat

Brush

Guitare Chink

Basse

Orgue

Cordes

41

Melodie

Kick

HiHat

Open HiHat

Brush

Guitare Chink

Basse

Orgue

Cordes

43

Melodie

Kick

HiHat

Open HiHat

Brush

Guitare Chink

Basse

Orgue

Cordes

45

Melodie

Kick

HiHat

Open HiHat

Brush

Guitare Chink

Basse

Orgue

Cordes

47

Melodie

Kick

HiHat

Open HiHat

Brush

Jazz Guitare

Guitare Chink

Nylon Guitare

Basse

Orgue

Cordes

49

Melodie

Kick

HiHat

Open HiHat

Brush

Guitare Chink

Nylon Guitare

Basse

Orgue

Cordes

51

Melodie

Kick

HiHat

Open HiHat

Brush

Guitare Chink

Nylon Guitare

Basse

Orgue

Cordes

53

Melodie

Kick

HiHat

Open HiHat

Brush

Jazz Guitare

Guitare Chink

Nylon Guitare

Basse

Orgue

Cordes

55

Melodie

Cor Français

Kick

HiHat

Open HiHat

Brush

Jazz Guitare

Guitare Chink

Nylon Guitare

Basse

Orgue

Cordes

57

Melodie

Cor Français

Basse

Orgue

Cordes

Fran - Bonsoir John John

Melodie

♩ = 100,000000

3

7

12

16

21

26

31

35

40

45

V.S.

2

Melodie

50

54

Cor Français

Fran - Bonsoir John John

♩ = 100,000000

6

11

6

21

16

39

16

# Fran - Bonsoir John John

Kick

♩ = 100,000000

7

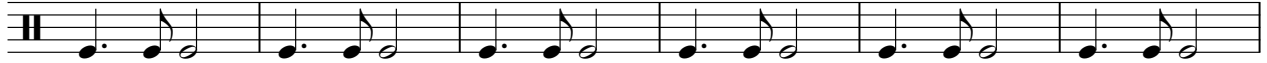

13

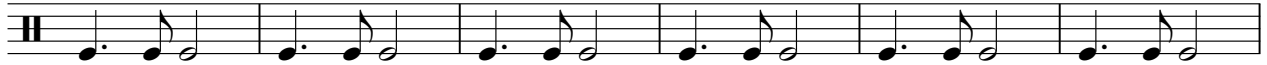

19

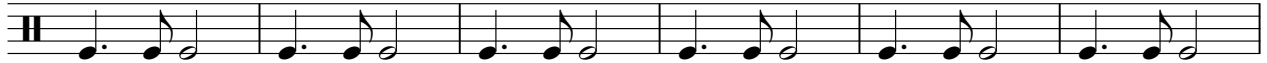

25

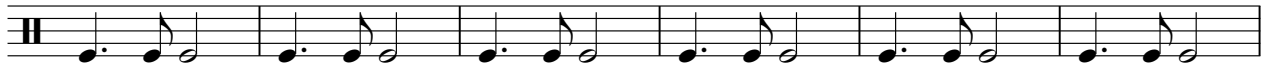

31

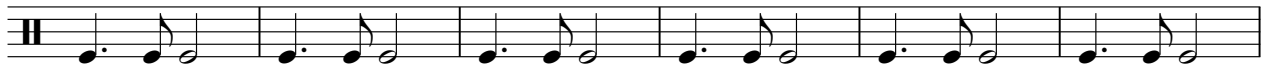

37

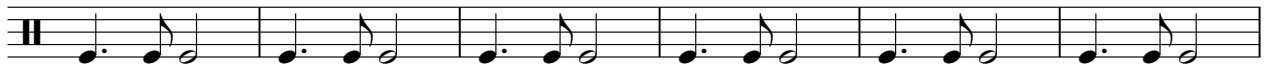

43

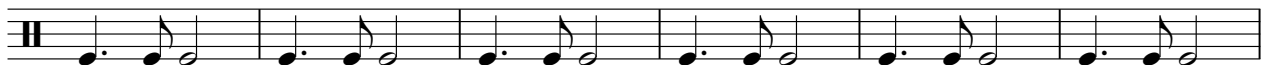

49

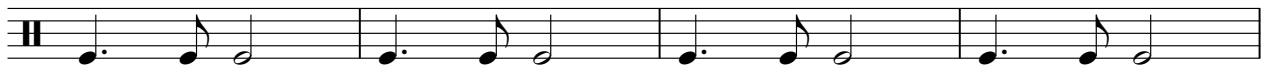

53

2

HiHat

Fran - Bonsoir John John

♩ = 100,000000

6

11

16

21

26

31

36

41

46

V.S.

2

HiHat

51

54

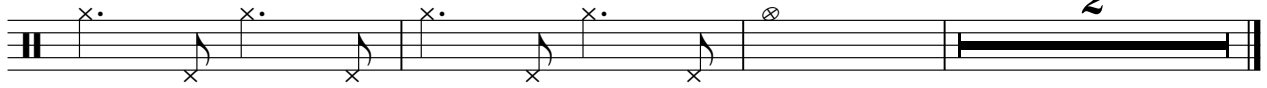

Open HiHat

Fran - Bonsoir John John

♩ = 100,000000

6

11

16

21

26

31

36

41

46

V.S.

2

# Open HiHat

51

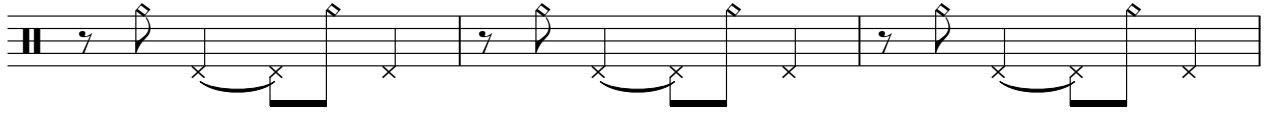

54

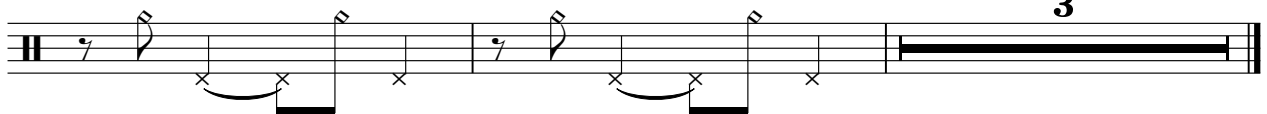

Brush

Fran - Bonsoir John John

♩ = 100,000000

7

13

19

25

31

37

43

49

53

3

♩ = 100,000000

19

23

27

31

35

40

44

48

52

54

3

# Fran - Bonsoir John John

Basse

♩ = 100,000000

V.S.

41

45

49

53

55

Orgue

Fran - Bonsoir John John

♩ = 100,000000

9

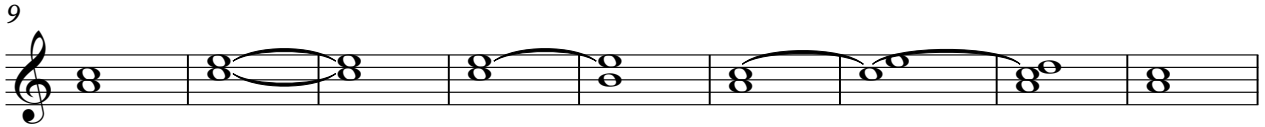

18

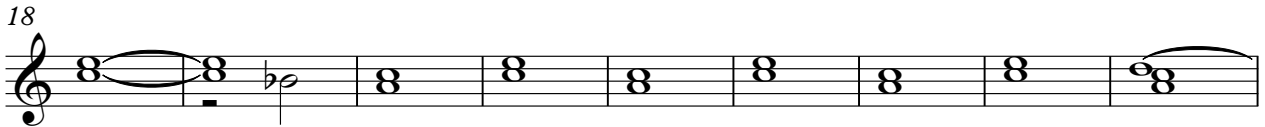

27

35

43

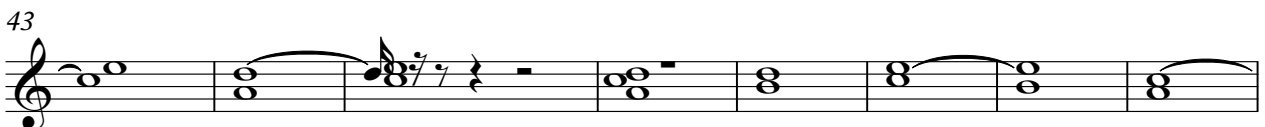

51

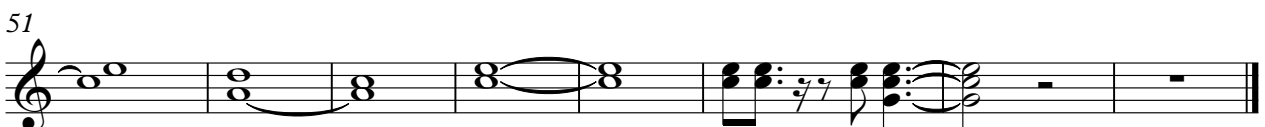

# Fran - Bonsoir John John

Cordes

♩ = 100,000000

19

25

32

39

44

51
