

Fran - BROTHERHOOD OF MAN

$\text{♩} = 100,000000$ $\text{♩} = 92,000130$ $\text{♩} = 82,000038$ $\text{♩} = 109,000145$ $\text{♩} = 105,000107$ $\text{♩} = 61,000034$ $\text{♩} = 98,000059$ $\text{♩} = 113,000099$ $\text{♩} = 82,000089$

Flutes
 Clarinets
 Sax
 Bassoon
 French Horns
 Trombones
 Drums
 Guitar
 Melody
 Bass
 Trumpets 1
 Trumpets 2
 Strings 2
 Strings 1

$\text{♩} = 100,000000$ $\text{♩} = 92,000130$ $\text{♩} = 82,000038$ $\text{♩} = 109,000145$ $\text{♩} = 105,000107$ $\text{♩} = 61,000034$ $\text{♩} = 98,000059$ $\text{♩} = 113,000099$ $\text{♩} = 82,000089$

$\text{♩} = 100,000000$ $\text{♩} = 92,000130$ $\text{♩} = 101,000069$ $\text{♩} = 70,000069$ $\text{♩} = 105,000107$ $\text{♩} = 81,000084$ $\text{♩} = 128,000000$ $\text{♩} = 75,000000$ $\text{♩} = 82,000000$

$\text{♩} = 120,000000$

5 $\text{♩} = 56,000031$ $\text{♩} = 114,000069$ $\text{♩} = 119,000160$ $\text{♩} = 179,00069$ $\text{♩} = 2,1003009$ $\text{♩} = 300,680,000038$ $\text{♩} = 52,000038$ $\text{♩} = 72,000031$ $\text{♩} = 106,000032$ $\text{♩} = 152,000069$

Flutes

Clarinet

Bassoon

French Horns

Melody

Strings 2 $\text{♩} = 104,000015$ $\text{♩} = 119,000160$ $\text{♩} = 92,000130$ $\text{♩} = 160,000038$ $\text{♩} = 72,000031$ $\text{♩} = 101,000069$

Strings 1 $\text{♩} = 56,000031$ $\text{♩} = 61,000034$ $\text{♩} = 79,000069$ $\text{♩} = 160,000000$ $\text{♩} = 52,000008$ $\text{♩} = 146,000320$

$\text{♩} = 56,000031$ $\text{♩} = 61,000034$ $\text{♩} = 79,000069$ $\text{♩} = 92,000130$ $\text{♩} = 89,000038$ $\text{♩} = 72,000031$ $\text{♩} = 52,000000$

$\text{♩} = 103,000046$ $\text{♩} = 100,000000$ $\text{♩} = 101,000000$ $\text{♩} = 146,000320$

8 $\text{♩} = 64,000000$ $\text{♩} = 112,000071$ $\text{♩} = 119,000160$ $\text{♩} = 150,000038$ $\text{♩} = 150,000038$ $\text{♩} = 56,000038$ $\text{♩} = 82,000038$ $\text{♩} = 156,000000$ $\text{♩} = 174,000038$ $\text{♩} = 174,000038$ $\text{♩} = 50,000000$ $\text{♩} = 201,000000$ $\text{♩} = 201,000000$ $\text{♩} = 156,000000$ $\text{♩} = 174,000038$

Clarinet

Melody

Strings 2 $\text{♩} = 64,000000$ $\text{♩} = 112,000071$ $\text{♩} = 119,000160$ $\text{♩} = 150,000038$ $\text{♩} = 150,000038$ $\text{♩} = 56,000038$ $\text{♩} = 82,000038$ $\text{♩} = 156,000000$ $\text{♩} = 174,000038$ $\text{♩} = 174,000038$ $\text{♩} = 50,000000$ $\text{♩} = 201,000000$ $\text{♩} = 201,000000$ $\text{♩} = 156,000000$ $\text{♩} = 174,000038$

Strings 1 $\text{♩} = 64,000000$ $\text{♩} = 111,000114$ $\text{♩} = 86,000053$ $\text{♩} = 71,000038$ $\text{♩} = 36,000038$ $\text{♩} = 94,000130$ $\text{♩} = 174,000038$

$\text{♩} = 67,000031$ $\text{♩} = 50,000000$

12 $\text{♩} = 184,000534$

Clarinet

Trombones

Drums

Guitar

Melody

Bass

Trumpets 2

Strings 1

$\text{♩} = 165,000168$

$\text{♩} = 184,000534$

$\text{♩} = 184,000534$

$\text{♩} = 184,000534$

$\text{♩} = 165,000168$

16

Clarinet

Drums

Guitar

Melody

Bass

Strings 1

19

Clarinet

Drums

Guitar

Melody

Bass

Trumpets 1

Strings 1

22

Clarinet

Trombones

Drums

Guitar

Melody

Bass

Strings 1

25

Clarinet

Bassoon

Trombones

Drums

Guitar

Melody

Bass

Trumpets 1

Strings 1

29

Clarinet

Drums

Guitar

Melody

Bass

Trumpets 1

Strings 1

32

Clarinet

Drums

Guitar

Melody

Bass

Strings 1

35

Clarinet

Drums

Guitar

Melody

Bass

Trumpets 1

Strings 1

38

Clarinet

Trombones

Drums

Guitar

Melody

Bass

Strings 1

41

Clarinet

Bassoon

Trombones

Drums

Guitar

Melody

Bass

Trumpets 2

Strings 1

45 $\text{♩} = 139,000,009$ $\text{♩} = 68,000,076$ $\text{♩} = 40,000,000$ $\text{♩} = 67,000,031$ $\text{♩} = 106,000,137$ $\text{♩} = 86,000,053$ $\text{♩} = 50,000,000$ $\text{♩} = 139,000,214$ $\text{♩} = 99,000,099$ $\text{♩} = 40,000,000$ $\text{♩} = 61,000,034$ $\text{♩} = 54,000,000$ $\text{♩} = 30,000,000$

Flutes

Clarinet

Bassoon

French Horns

Trombones

Drums

Melody

Bass

Trumpets 2

Strings 2

Strings 1

48 $\text{♩} = 62,000084$ $\text{♩} = 78,000015$ $\text{♩} = 75,000069$ $\text{♩} = 66,000046$ ⁹

Flutes

Clarinets

Bassoon

French Horns

Melody

Strings 2

Strings 1

$\text{♩} = 54,000004$ $\text{♩} = 60,000000$ $\text{♩} = 93,000049$ $\text{♩} = 66,000000$

$\text{♩} = 62,000084$ $\text{♩} = 78,000015$ $\text{♩} = 75,000069$ $\text{♩} = 66,000046$

$\text{♩} = 82,000038$ $\text{♩} = 98,000069$ $\text{♩} = 85,000046$ $\text{♩} = 85,000046$

52 $\text{♩} = 51,000027$ $\text{♩} = 92,000015$ $\text{♩} = 48,000000$ $\text{♩} = 92,000120$ $\text{♩} = 101,000061$ $\text{♩} = 98,000088$

Flutes

Clarinets

Sax

Bassoon

Trombones

Drums

Melody

Strings 2

Strings 1

$\text{♩} = 51,000027$ $\text{♩} = 99,000099$ $\text{♩} = 48,000000$ $\text{♩} = 92,000120$ $\text{♩} = 101,000061$ $\text{♩} = 98,000088$

$\text{♩} = 60,000088$ $\text{♩} = 67,000041$ $\text{♩} = 123,000221$ $\text{♩} = 113,000099$

$\text{♩} = 51,000027$ $\text{♩} = 99,000099$ $\text{♩} = 48,000000$ $\text{♩} = 92,000120$ $\text{♩} = 101,000061$ $\text{♩} = 96,000000$

$\text{♩} = 82,000038$ $\text{♩} = 98,000069$ $\text{♩} = 113,000099$ $\text{♩} = 100,000000$ $\text{♩} = 89,000038$

57 ♩ = 180,000183

Clarinet

Sax

Trombones

Drums

Guitar

Melody

Bass

Strings 1

♩ = 180,000183

60

Clarinet

Sax

Bassoon

Drums

Guitar

Melody

Bass

Strings 1

69

Clarinet

Sax

Bassoon

Trombones

Drums

Guitar

Melody

Bass

Strings 1

72

Trombones

Drums

Guitar

Bass

75

Trombones

Drums

Guitar

Melody

Bass

Trumpets 2

79

Sax

Trombones

Drums

Guitar

Melody

Bass

Trumpets 2

82

Sax

Trombones

Drums

Guitar

Melody

Bass

Trumpets 2

85

Sax

Trombones

Drums

Guitar

Melody

Bass

88 15
♩ = 182,000183

Sax
Trombones
Drums
Guitar
Melody
Bass
Trumpets 2

♩ = 182,000183

92

Sax
Trombones
Drums
Guitar
Melody
Bass
Trumpets 2

95

Sax

Trombones

Drums

Guitar

Melody

Bass

98

Sax

Trombones

Drums

Guitar

Melody

Bass

101

Sax
Trombones
Drums
Guitar
Melody
Bass

104

Sax
Trombones
Drums
Guitar
Melody
Bass
Trumpets 2

108 $\text{♩} = 186,000366$

Clarinet

Sax

Trombones

Drums

Guitar

Melody

Bass

Trumpets 2

$\text{♩} = 186,000366$

111

Clarinet

Sax

Trombones

Drums

Guitar

Melody

Bass

114

Clarinet

Sax

Trombones

Drums

Guitar

Melody

Bass

117

Sax

Trombones

Drums

Guitar

Melody

Bass

120

Clarinet

Sax

Trombones

Drums

Guitar

Melody

Bass

124

Clarinet

Trombones

Drums

Guitar

Melody

Bass

Trumpets 2

Strings 1

127

Clarinet

Drums

Guitar

Melody

Bass

Trumpets 2

Strings 1

130

Clarinet

Trombones

Drums

Percussion

Guitar

Melody

Bass

Trumpets 2

Strings 1

133

Clarinet

Trombones

Drums

Guitar

Melody

Bass

Trumpets 2

Strings 1

136

Clarinet

Drums

Guitar

Melody

Bass

Strings 1

139

Sax

Trombones

Drums

Percussion

Guitar

Melody

Bass

Trumpets 2

142

Sax

Trombones

Drums

Percussion

Guitar

Melody

Bass

Trumpets 2

145

Sax
Trombones
Drums
Percussion
Guitar
Melody
Bass
Trumpets 2

148

Sax
Trombones
Drums
Percussion
Guitar
Melody
Bass

151

Sax
Trombones
Drums
Percussion
Guitar
Melody
Bass
Trumpets 2

154

Sax
Trombones
Drums
Percussion
Guitar
Melody
Bass
Trumpets 2

♩ = 194,000214

157

Clarinet

Sax

Trombones

Drums

Percussion

Guitar

Melody

Bass

Trumpets 2

Strings 1

160

Clarinet

Sax

Trombones

Drums

Percussion

Guitar

Melody

Bass

Trumpets 2

Strings 1

163

Clarinet

Sax

Trombones

Drums

Percussion

Guitar

Melody

Bass

Trumpets 2

Strings 1

3

3

166

Clarinet

Sax

Trombones

Drums

Percussion

Guitar

Melody

Bass

Trumpets 2

Strings 1

169

Clarinet

Sax

Trombones

Drums

Percussion

Guitar

Melody

Bass

Trumpets 2

Strings 1

172

Clarinet part: Treble clef, key signature of one sharp (F#), starting at measure 172. It features eighth-note triplets and sixteenth-note patterns. Saxophone part: Treble clef, key signature of one sharp, playing sustained chords. Trombone part: Bass clef, key signature of one sharp, playing a melodic line with eighth notes. Drums: Drum set notation with a 4/4 time signature, showing a consistent rhythmic pattern. Percussion: Percussion notation with a 4/4 time signature, playing a simple rhythmic pattern. Melody: Treble clef, key signature of one sharp, consisting of a few sustained notes. Bass: Bass clef, key signature of one sharp, playing a melodic line with eighth notes. Trumpets 2: Treble clef, key signature of one sharp, playing a rhythmic pattern of eighth notes with chords. Strings 1: Treble clef, key signature of one sharp, playing a sustained chord.

174

Clarinet

Sax

Trombones

Drums

Percussion

Melody

Bass

Trumpets 2

Strings 1

Fran - BROTHERHOOD OF MAN

Flutes

♩ = 100,000000

7 ♩ = 52,000000 14 ♩ = 100,000000 21 ♩ = 150,000000 28 ♩ = 200,000000 35 ♩ = 250,000000 42 ♩ = 300,000000 49 ♩ = 350,000000 56 ♩ = 400,000000 63 ♩ = 450,000000 70 ♩ = 500,000000 77 ♩ = 550,000000 84 ♩ = 600,000000 91 ♩ = 650,000000 98 ♩ = 700,000000 105 ♩ = 750,000000 112 ♩ = 800,000000 119 ♩ = 850,000000 126 ♩ = 900,000000 133 ♩ = 950,000000

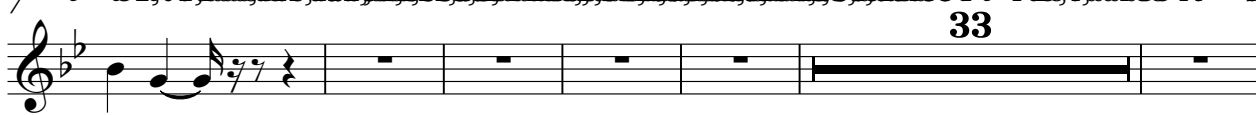

146 ♩ = 40,000000 153 ♩ = 45,000000 160 ♩ = 50,000000 167 ♩ = 55,000000 174 ♩ = 60,000000 181 ♩ = 65,000000 188 ♩ = 70,000000 195 ♩ = 75,000000 202 ♩ = 80,000000 209 ♩ = 85,000000 216 ♩ = 90,000000 223 ♩ = 95,000000 230 ♩ = 100,000000 237 ♩ = 105,000000 244 ♩ = 110,000000 251 ♩ = 115,000000 258 ♩ = 120,000000 265 ♩ = 125,000000 272 ♩ = 130,000000 279 ♩ = 135,000000 286 ♩ = 140,000000 293 ♩ = 145,000000 300 ♩ = 150,000000 307 ♩ = 155,000000 314 ♩ = 160,000000 321 ♩ = 165,000000 328 ♩ = 170,000000 335 ♩ = 175,000000 342 ♩ = 180,000000 349 ♩ = 185,000000 356 ♩ = 190,000000 363 ♩ = 195,000000 370 ♩ = 200,000000 377 ♩ = 205,000000 384 ♩ = 210,000000 391 ♩ = 215,000000 398 ♩ = 220,000000 405 ♩ = 225,000000 412 ♩ = 230,000000 419 ♩ = 235,000000 426 ♩ = 240,000000 433 ♩ = 245,000000 440 ♩ = 250,000000 447 ♩ = 255,000000 454 ♩ = 260,000000 461 ♩ = 265,000000 468 ♩ = 270,000000 475 ♩ = 275,000000 482 ♩ = 280,000000 489 ♩ = 285,000000 496 ♩ = 290,000000 503 ♩ = 295,000000 510 ♩ = 300,000000 517 ♩ = 305,000000 524 ♩ = 310,000000 531 ♩ = 315,000000 538 ♩ = 320,000000 545 ♩ = 325,000000 552 ♩ = 330,000000 559 ♩ = 335,000000 566 ♩ = 340,000000 573 ♩ = 345,000000 580 ♩ = 350,000000 587 ♩ = 355,000000 594 ♩ = 360,000000 601 ♩ = 365,000000 608 ♩ = 370,000000 615 ♩ = 375,000000 622 ♩ = 380,000000 629 ♩ = 385,000000 636 ♩ = 390,000000 643 ♩ = 395,000000 650 ♩ = 400,000000 657 ♩ = 405,000000 664 ♩ = 410,000000 671 ♩ = 415,000000 678 ♩ = 420,000000 685 ♩ = 425,000000 692 ♩ = 430,000000 699 ♩ = 435,000000 706 ♩ = 440,000000 713 ♩ = 445,000000 720 ♩ = 450,000000 727 ♩ = 455,000000 734 ♩ = 460,000000 741 ♩ = 465,000000 748 ♩ = 470,000000 755 ♩ = 475,000000 762 ♩ = 480,000000 769 ♩ = 485,000000 776 ♩ = 490,000000 783 ♩ = 495,000000 790 ♩ = 500,000000 797 ♩ = 505,000000 804 ♩ = 510,000000 811 ♩ = 515,000000 818 ♩ = 520,000000 825 ♩ = 525,000000 832 ♩ = 530,000000 839 ♩ = 535,000000 846 ♩ = 540,000000 853 ♩ = 545,000000 860 ♩ = 550,000000 867 ♩ = 555,000000 874 ♩ = 560,000000 881 ♩ = 565,000000 888 ♩ = 570,000000 895 ♩ = 575,000000 902 ♩ = 580,000000 909 ♩ = 585,000000 916 ♩ = 590,000000 923 ♩ = 595,000000 930 ♩ = 600,000000 937 ♩ = 605,000000 944 ♩ = 610,000000 951 ♩ = 615,000000 958 ♩ = 620,000000 965 ♩ = 625,000000 972 ♩ = 630,000000 979 ♩ = 635,000000 986 ♩ = 640,000000 993 ♩ = 645,000000 1000 ♩ = 650,000000

51 ♩ = 75,000000 58 ♩ = 80,000000 65 ♩ = 85,000000 72 ♩ = 90,000000 79 ♩ = 95,000000 86 ♩ = 100,000000 93 ♩ = 105,000000 100 ♩ = 110,000000 107 ♩ = 115,000000 114 ♩ = 120,000000 121 ♩ = 125,000000 128 ♩ = 130,000000 135 ♩ = 135,000000 142 ♩ = 140,000000 149 ♩ = 145,000000 156 ♩ = 150,000000 163 ♩ = 155,000000 170 ♩ = 160,000000 177 ♩ = 165,000000 184 ♩ = 170,000000 191 ♩ = 175,000000 198 ♩ = 180,000000 205 ♩ = 185,000000 212 ♩ = 190,000000 219 ♩ = 195,000000 226 ♩ = 200,000000 233 ♩ = 205,000000 240 ♩ = 210,000000 247 ♩ = 215,000000 254 ♩ = 220,000000 261 ♩ = 225,000000 268 ♩ = 230,000000 275 ♩ = 235,000000 282 ♩ = 240,000000 289 ♩ = 245,000000 296 ♩ = 250,000000 303 ♩ = 255,000000 310 ♩ = 260,000000 317 ♩ = 265,000000 324 ♩ = 270,000000 331 ♩ = 275,000000 338 ♩ = 280,000000 345 ♩ = 285,000000 352 ♩ = 290,000000 359 ♩ = 295,000000 366 ♩ = 300,000000 373 ♩ = 305,000000 380 ♩ = 310,000000 387 ♩ = 315,000000 394 ♩ = 320,000000 401 ♩ = 325,000000 408 ♩ = 330,000000 415 ♩ = 335,000000 422 ♩ = 340,000000 429 ♩ = 345,000000 436 ♩ = 350,000000 443 ♩ = 355,000000 450 ♩ = 360,000000 457 ♩ = 365,000000 464 ♩ = 370,000000 471 ♩ = 375,000000 478 ♩ = 380,000000 485 ♩ = 385,000000 492 ♩ = 390,000000 499 ♩ = 395,000000 506 ♩ = 400,000000 513 ♩ = 405,000000 520 ♩ = 410,000000 527 ♩ = 415,000000 534 ♩ = 420,000000 541 ♩ = 425,000000 548 ♩ = 430,000000 555 ♩ = 435,000000 562 ♩ = 440,000000 569 ♩ = 445,000000 576 ♩ = 450,000000 583 ♩ = 455,000000 590 ♩ = 460,000000 597 ♩ = 465,000000 604 ♩ = 470,000000 611 ♩ = 475,000000 618 ♩ = 480,000000 625 ♩ = 485,000000 632 ♩ = 490,000000 639 ♩ = 495,000000 646 ♩ = 500,000000 653 ♩ = 505,000000 660 ♩ = 510,000000 667 ♩ = 515,000000 674 ♩ = 520,000000 681 ♩ = 525,000000 688 ♩ = 530,000000 695 ♩ = 535,000000 702 ♩ = 540,000000 709 ♩ = 545,000000 716 ♩ = 550,000000 723 ♩ = 555,000000 730 ♩ = 560,000000 737 ♩ = 565,000000 744 ♩ = 570,000000 751 ♩ = 575,000000 758 ♩ = 580,000000 765 ♩ = 585,000000 772 ♩ = 590,000000 779 ♩ = 595,000000 786 ♩ = 600,000000 793 ♩ = 605,000000 800 ♩ = 610,000000 807 ♩ = 615,000000 814 ♩ = 620,000000 821 ♩ = 625,000000 828 ♩ = 630,000000 835 ♩ = 635,000000 842 ♩ = 640,000000 849 ♩ = 645,000000 856 ♩ = 650,000000 863 ♩ = 655,000000 870 ♩ = 660,000000 877 ♩ = 665,000000 884 ♩ = 670,000000 891 ♩ = 675,000000 898 ♩ = 680,000000 905 ♩ = 685,000000 912 ♩ = 690,000000 919 ♩ = 695,000000 926 ♩ = 700,000000 933 ♩ = 705,000000 940 ♩ = 710,000000 947 ♩ = 715,000000 954 ♩ = 720,000000 961 ♩ = 725,000000 968 ♩ = 730,000000 975 ♩ = 735,000000 982 ♩ = 740,000000 989 ♩ = 745,000000 996 ♩ = 750,000000

56 ♩ = 180,000183

93 ♩ = 186,000366 100 ♩ = 188,000549 107 ♩ = 192,000000

141 ♩ = 194,000214

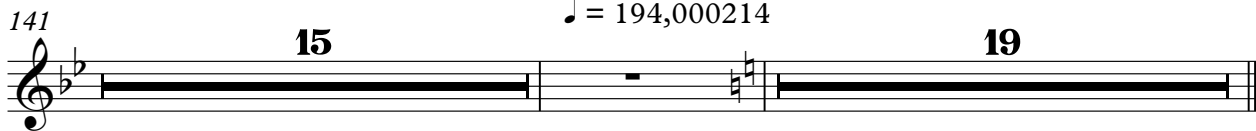

Clarinets

133

138

♩ = 194,000214

157

161

166

171

173

81

3

86

$\text{♩} = 182,00018$

92

97

102

108

$\text{♩} = 186,000366$

112

116

119

$\text{♩} = 188,000549$

123

$\text{♩} = 192,000000$

16

141

145

149

152

156

$\text{♩} = 194,000214$

160

165

171

Fran - BROTHERHOOD OF MAN

Trombones

♩ = 100,000000

10

24

40

46

55

67

72

75

79

Trombones

85

91

$\text{♩} = 182,000183$

96

101

107

$\text{♩} = 186,000366$

111

116

119

$\text{♩} = 188,00054$

123

$\text{♩} = 192,000000$

6

133

5

141

146

151

155

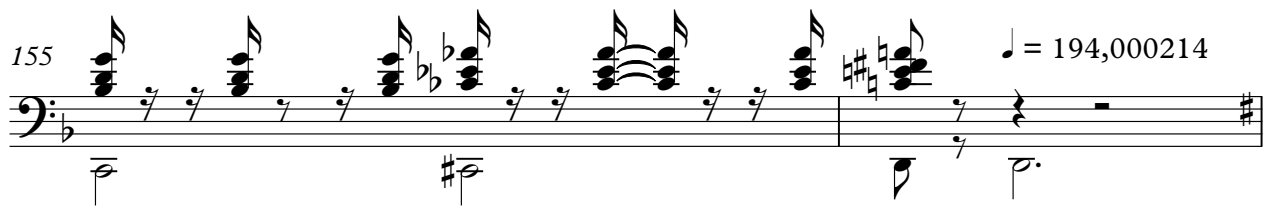

157

162

167

172

Fran - BROTHERHOOD OF MAN

Drums

♩ = 100,000000

10

16

21

26

31

36

41

46

♩ = 400,000000

Drums

102

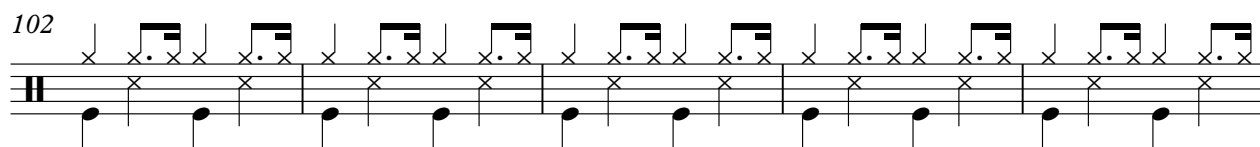

107

$\text{♩} = 186,000366$

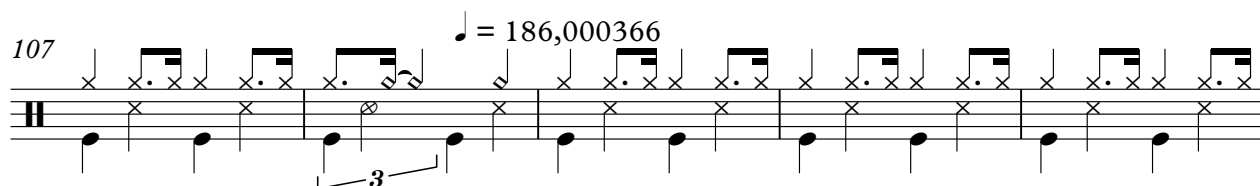

112

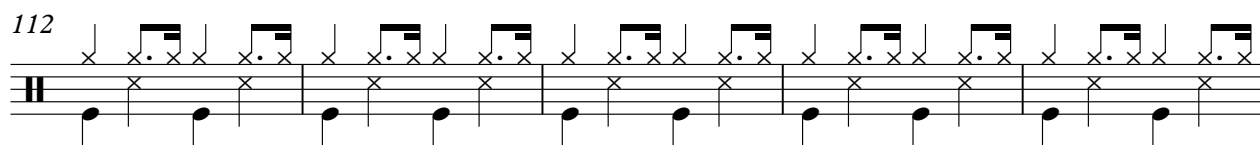

117

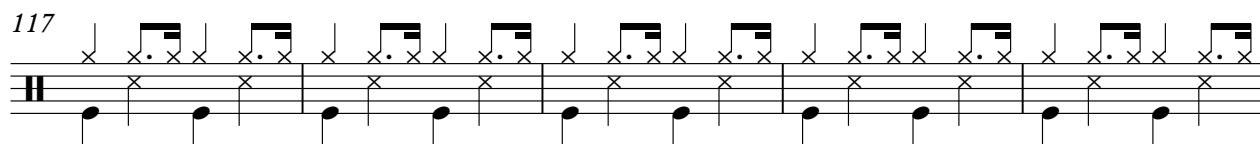

122

$\text{♩} = 188,000549$ $\text{♩} = 192,000000$

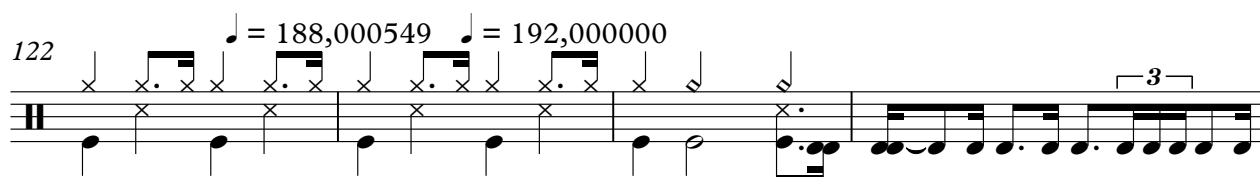

126

129

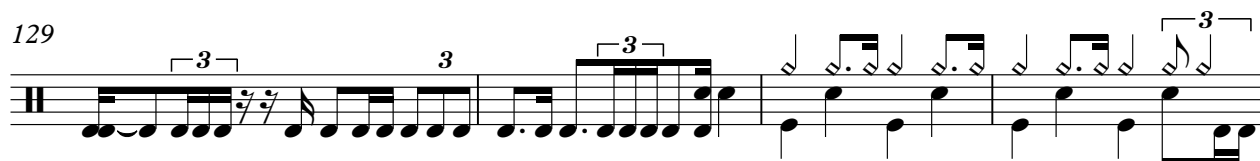

133

136

139

V.S.

Drums

143

147

151

155

♩ = 194,000214

160

165

170

173

Percussion

Fran - BROTHERHOOD OF MAN

♩ = 100,000000

4/4

10 **33**

50 **2** **20**

77 **14** **2** = 182,000183 **15** = 186,000366 **14** = 188,000

123 = 192,000000 **8** **6**

140

146

152 = 194,000214

157

163

V.S.

93

97

102

106

♩ = 186,000366

111

115

119

♩ = 188,000549

123

♩ = 192,000000

127

132

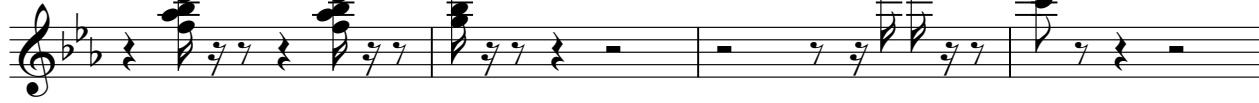

V.S.

Fran - BROTHERHOOD OF MAN

Melody

Measure numbers: 1, 6, 9, 14, 19, 24, 29, 33, 37, 41.

Tempo markings: $\text{♩} = 100$, $\text{♩} = 92$, $\text{♩} = 86$, $\text{♩} = 139$.

Melody

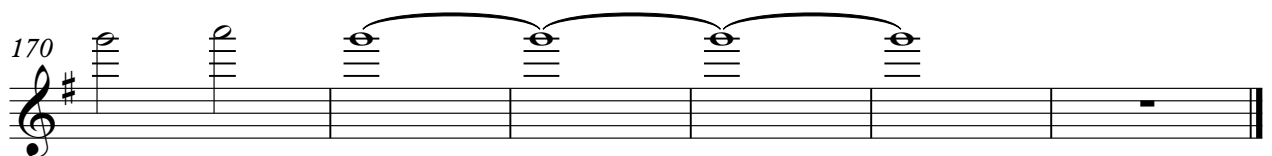
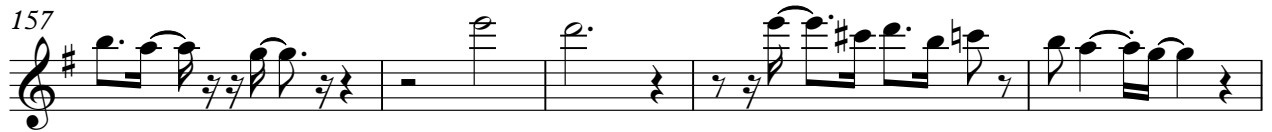

2

Bass

57 ♩ = 180,000183

62

67

72

77

83

88

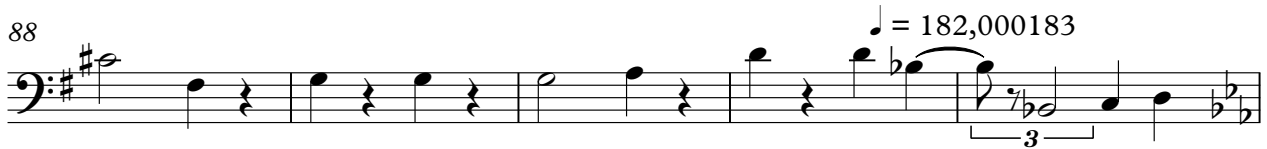

93

98

103

109

115

121

♩ = 188,000549 ♩ = 192,000000

127

133

139

144

149

155

♩ = 194,000214

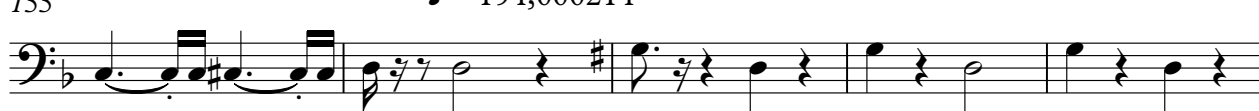

160

V.S.

4

Bass

166

172

Fran - BROTHERHOOD OF MAN

Trumpets 1

♩ = 100,000000

10 ♩ = 50,000000 8

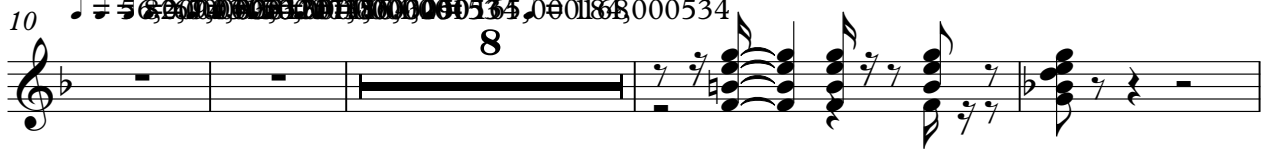

22 6 6

36 7

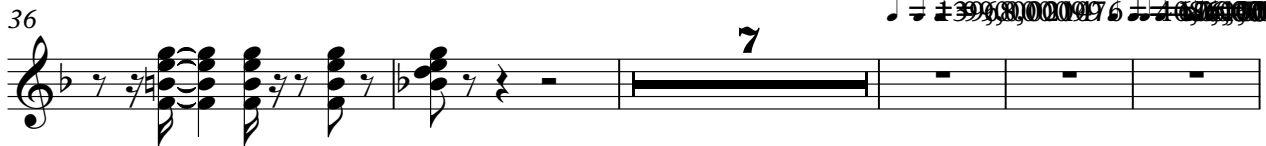

48 2

57 ♩ = 180,000183 6 12

77 ♩ = 182,000183 14 2 15 14 ♩ = 186,000366

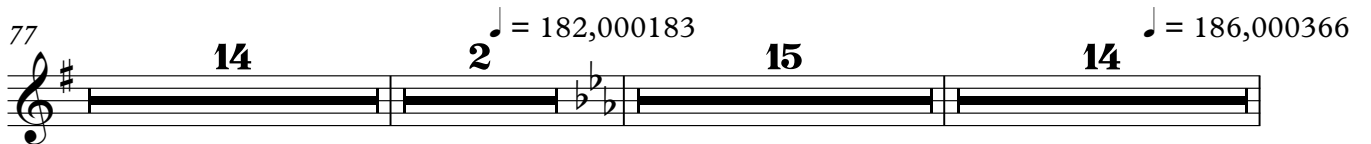

122 ♩ = 188,000549 18 15 ♩ = 194,000214

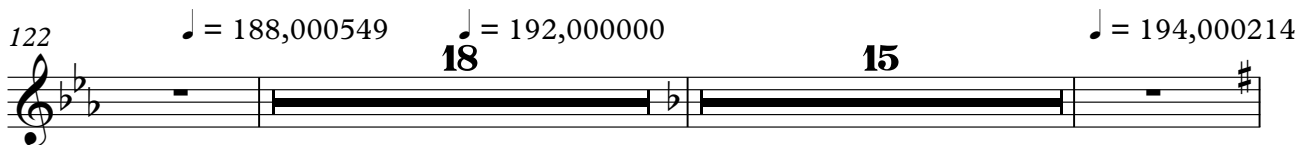

157 19

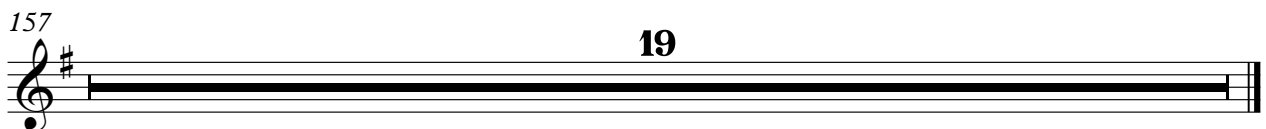

Fran - BROTHERHOOD OF MAN

Trumpets 2

♩ = 100,000000

10 **31**

♩ = 184,000534

45

♩ = 180,000183

53 **2** **19**

77

♩ = 182,000183

82 **8** **3**

93 **13** ♩ = 186,00036

109 **13** ♩ = 188,000540 = 192,000000

126

131 **5**

139

143

153

157

162

166

170

173

Strings 1

57 ♩ = 180,000183

71 ♩ = 182,000183

93 ♩ = 186,000366 ♩ = 188,000500000

141 ♩ = 194,000214

