

Obecana Zemlja - Ti me ne primjecujes

0.0"
1.1,00
CroMidi ® phone: ++385(0)91 501 72 10

♩ = 148,000153

The musical score is arranged in a multi-stem format. The instruments and their parts are as follows:

- Jazz Guitar:** Contains a melodic line with various note values and rests.
- 5-string Electric Bass:** A single bass line with a few notes.

Additional text in the score includes:
- Copyright information: "Copyright © 2002 by CroMidi ®"
- Contact information: "phone: ++385(0)91 501 72 10" and "phone: ++385(0)91 250 92 70"
- A warning: "ALL rights reserved."
- A tempo marking at the bottom: "♩ = 148,000153"

4

Perc.

J. Gtr.

J. Gtr.

email: CroMidi@hotmail.com <http://midi.croaudio.com/> CroMidi®

E. Gtr.

E. Gtr.

E. Bass

8

Perc.

J. Gtr.

J. Gtr.

Collection No si la si me se zo nu jed nu

E. Gtr.

E. Gtr.

E. Bass

Vla.

11

Perc.

J. Gtr.

J. Gtr.

E. Bass

Ka o ne ku ha lji ni cu lje tnu Sas vim no va do

Vla.

14

Perc.

J. Gtr.

J. Gtr.

E. Bass

sla si sa mo ra A li valj da ta ko bi ti mo ra

Organ

Vla.

17

Perc.

J. Gtr.

J. Gtr.

E. Bass

Daj se tr gni dok ne bu de kas no Zar ti ni je sve

Organ

Vla.

20

Perc.

J. Gtr.

J. Gtr.

E. Bass
vec ta ko jas no Te bi vi se ni

Organ

Vla.

23

Perc.

J. Gtr.

J. Gtr.

E. Bass
sam ja u mo di Mo je dru stvo sve ti ma nje go di

Vla.

26

Perc.

J. Gtr.

J. Gtr.

E. Bass
Jos se na dam da ces shva tit' stva ri Ka ko sam ti je

Organ

Vla.

29

Perc.

J. Gtr.

J. Gtr.

E. Bass

Organ

Vla.

di no ja pra vi Daj se tr gni dok ne bu de kas no

32

Perc.

J. Gtr.

J. Gtr.

E. Bass

Organ

Organ

Vla.

Zar ti ni je sve vec ta ko jas no Kad te

35

Perc.

J. Gtr.

J. Gtr.

E. Bass

gle dam, ne vi dis Kad te zo vem, ne cu jes

Organ

Pad 5

Vla.

38

Perc.

J. Gtr.

J. Gtr.

E. Bass

Ka da pro des po red me ne, kad te sret nem

Organ

Pad 5

Vla.

41

Perc.

J. Gtr.

J. Gtr.

E. Bass

Organ

Pad 5

Vla.

Ti me ne pri mje cu jes Kad te gle dam, ne vi dis

44

Perc.

J. Gtr.

J. Gtr.

E. Bass

Organ

Pad 5

Vla.

Kad te zo vem, ne cu jes Ka da

47

Perc.

J. Gtr.

J. Gtr.

E. Bass

Organ

Pad 5

Vla.

pro des po red me ne, kad te sret nem Ti me ne pri mje cu jes

50

Perc.

J. Gtr.

J. Gtr.

E. Gtr.

E. Gtr.

E. Bass

Organ

Pad 5

Vla.

53

Perc.

J. Gtr.

E. Gtr.

E. Gtr.

E. Bass

57

Perc.

J. Gtr.

J. Gtr.

E. Gtr. Te bi vi se ni sam ja u mo di

E. Gtr.

E. Bass

E. Pno.

Organ

Vla.

61

Perc.

J. Gtr.

J. Gtr.

E. Bass Mo je dru stvo sve ti ma nje go di Jos se na dam da

E. Pno.

Vla.

64

Perc.

J. Gtr.

J. Gtr.

E. Bass

E. Pno.

Organ

Vla.

ces shva tit'stva ri Ka ko sam ti je di no ja pra vi

67

Perc.

J. Gtr.

J. Gtr.

E. Bass

Organ

Vla.

Daj se tr gni dok ne bu de kas no Zar ti ni je sve

70

Perc.

J. Gtr.

J. Gtr.

E. Bass

Organ

Organ

Pad 5

Vla.

vec ta ko jas no Kad te gle dam, ne vi dis

73

Perc.

J. Gtr.

J. Gtr.

E. Bass

Organ

Pad 5

Vla.

Kad te zo vem, ne cu jes Ka da

76

Perc.

J. Gtr.

J. Gtr.

E. Bass

Organ

Pad 5

Vla.

pro des po red me ne, kad te sret nem Ti me ne pri mje cu jes

79

Perc.

J. Gtr.

J. Gtr.

E. Bass

Organ

Pad 5

Vla.

Kad te gle dam, ne vi dis Kad te

82

Perc.

J. Gtr.

J. Gtr.

E. Bass

Organ

Pad 5

Vla.

zo vem, ne cu jes Ka da pro des po red me

85

Perc. J. Gtr. J. Gtr. E. Bass Organ Pad 5 Vla.

ne, kad te sret nem Ti me ne pri mje cu jes

88

Perc.

J. Gtr.

E. Gtr.

E. Bass

E. Pno.

Organ

Vla.

92

Perc.

J. Gtr.

J. Gtr.

E. Gtr.

E. Bass

E. Pno.

Organ

96 17

Perc.

J. Gtr.

J. Gtr.

E. Gtr. Daj se tr gni dok ne bu de kas no Zar ti ni je sve

E. Bass

Organ

Vla.

99

Perc.

J. Gtr.

J. Gtr.

E. Bass vec ta ko jas no Kad te gle dam, ne vi dis

Organ

Organ

Pad 5

Vla.

102

Perc.

J. Gtr.

J. Gtr.

E. Bass

Organ

Pad 5

Vla.

Kad te zo vem, ne cu jes Ka da

105

Perc.

J. Gtr.

J. Gtr.

E. Bass

Organ

Pad 5

Vla.

pro des po red me ne, kad te sret nem Ti me ne pri mje cu jes

108

Perc.

J. Gtr.

J. Gtr.

E. Bass

Organ

Pad 5

Vla.

Kad te gle dam, ne vi dis Kad te

111

Perc.

J. Gtr.

J. Gtr.

E. Bass

Organ

Pad 5

Vla.

zo vem, ne cu jes Ka da pro des po red me

116

Perc.

J. Gtr.

E. Gtr.

E. Gtr.

E. Bass

Organ

Pad 5

Vla.

119

Perc.

J. Gtr.

E. Gtr.

E. Gtr.

E. Bass

122

125

Percussion Obecana Zemlja - Ti me ne primjecujes

♩ = 148,000153

Copyright © 2002 by CroMidi ®
Copyright © 2002 by CroMidi ®

V.S.

41

45

49

53

57

61

65

69

73

77

Percussion

81

85

89

93

97

101

105

109

113

117

V.S.

4

Percussion

121

124

Jazz Guitar Obecana Zemlja - Ti me ne primjecujes

♩ = 148,000153

Copyright © 2002 by CroMidi ®
Copyright © 2002 by CroMidi ®

V.S.

33

36

39

42

45

48

51

55

59

64

3

68

71

73

76

79

82

85

88

91

94

97

100

102

105

108

111

114

117

120

3

123

125

Jazz Guitar Obecana Zemlja - Ti me ne primjecujes

♩ = 148,000153

phone: ++385(0)91 250 92 70

email: midi@croaudi.com

phone: ++385(0)91 501 72 10

CroMidi® Collection

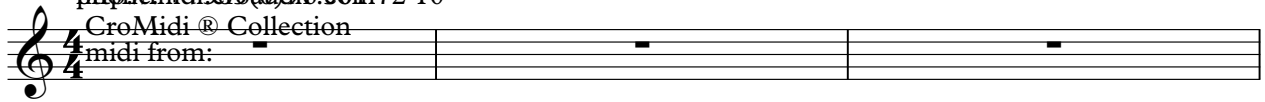

ALL_rights_reserved.

phone: ++385(0)91_501_72_10 phone: ++385(0)91_250_92_70

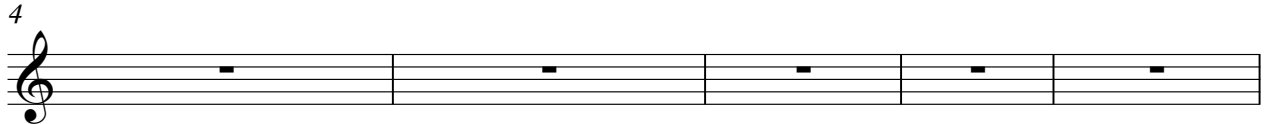

email: _CroMidi@hotmail.com <http://midi.croaudio.com/>

CroMidi

®

Collection

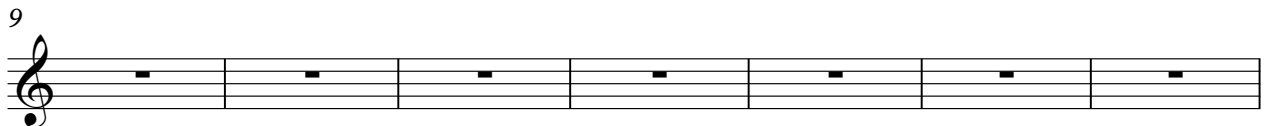

No lasi me sa zjednu Kanku ha ljinčijetnu Sa smva do slasmora Alvađa ta

kbitinora Dajgnidok nbulas no Zatinje sve vetakjas no Te bi vi se ni

samja u mo di Mo je dru stvo sve ti ma nje go di

Jos se na dam da ceshva ti' stva ri Ka ko sam ti je

di no ja pra vi Dajgnidok nbulasno Zatinje sve vetkjasno Kac

gledamevi dis Kac zovemeujes Kada prodespredme nekatrem Tinapija jes

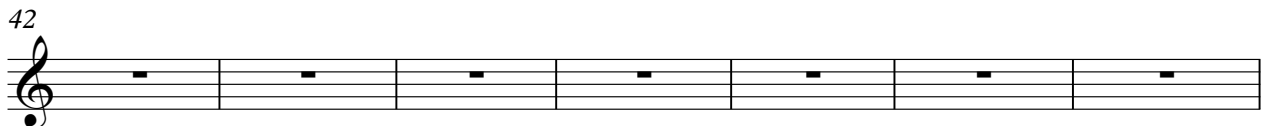

Kac gledamevi dis Kac zovemeujes Kada prodespredme nekatrem

Tinapija jes

Copyright © 2002 by CroMidi® This is a sample

Mi d stvo sve tinajodi

Copyright © 2002 by CroMidi®

63

Jos se na dam da ces hva ti' stva ri Ka ko sam ti je

66

di no ja pra vi Da stignilok ne bu kasno Za tin je sve vet kja sno Ka te

72

gla me vi dis Ka te zo vem ne u jes Ka da pro des pred ne ne ka re nem Ti na pri mje cu jes

79

Ka te gla me vi dis Ka te zo vem ne u jes Ka da pro des pred ne ne ka re nem

86

Ti na pri mje cu jes

94

Da stignilok ne bu kasno Za tin je sve

99

vet kja sno Ka te gla me vi dis Ka te zo vem ne u jes Ka da pro des pred ne

106

ne ka re nem Ti na pri mje cu jes Ka te gla me vi dis Ka te zo vem ne u jes

112

Ka da pro des pred me ne ka re nem Ti me ne pri mje cu jes

Obecana Zemlja - Ti me ne primjecujes

Electric Guitar

♩ = 148,000153

4

9

42

54

59

29

91

95

20

119

123

Copyright © 2002 by CroMidi ®
Copyright © 2002 by CroMidi ®

Obecana Zemlja - Ti me ne primjecujes
Electric Guitar

♩ = 148,000153

4

3 3

9

42

3 3

54

3 3

59

58

3 3

120

3 3

124

7

Copyright © 2002 by CroMidi ®
Copyright © 2002 by CroMidi ®

105

110

115

120

124

Obecana Zemlja - Ti me ne primjecujes
Electric Piano

♩ = 148,000153

58

58

63

67

21

21

92

95

32

Copyright © 2002 by CroMidi ®
Copyright © 2002 by CroMidi ®

Obecana Zemlja - Ti me ne primjecujes

Rock Organ

♩ = 148,000153

15

20

31

35

68

72

98

15

31

31

31

23

27

Copyright © 2002 by CroMidi ®
Copyright © 2002 by CroMidi ®

Obecana Zemlja - Ti me ne primjecujes

Rock Organ

♩ = 148,000153

33

37

40

44

47

50

5

Copyright © 2002 by CroMidi ®
Copyright © 2002 by CroMidi ®

58 11

72

75

78

82

85

89

11

11

103

106

110

113

116

10

10

Obecana Zemlja - Ti me ne primjecujes

Pad 5 (Bowed)

♩ = 148,000153

34

41

49

21

76

85

13

104

112

11

Copyright © 2002 by CroMidi ®
Copyright © 2002 by CroMidi ®

Viola Obecana Zemlja - Ti me ne primjecujes

♩ = 148,000153

8

12

16

20

25

29

33

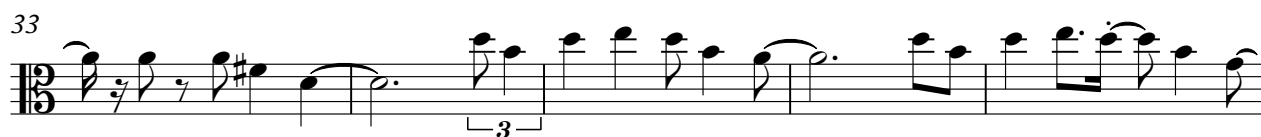

38

43

48

Copyright © 2002 by CroMidi ®
Copyright © 2002 by CroMidi ®

V.S.

52

62

66

70

75

80

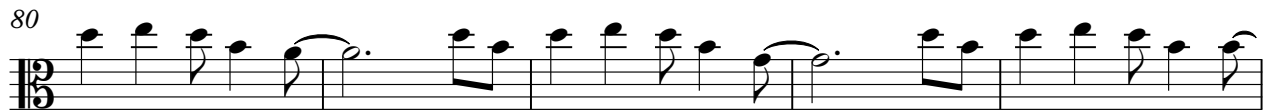

85

89

99

104

Viola

109

114

116

10