

# Fran - Ca Saute Au Yeux

♩ = 123,000221

Midi C1, T1

A single staff of music in 4/4 time, containing three measures of whole rests.

Midi C1, T10

A single staff of music in 4/4 time, containing three measures of eighth notes with 'x' marks above them, indicating a guitar strumming pattern.

Midi C1, T4

A single staff of music in 4/4 time, containing three measures of a melodic line with various notes and accidentals.

Midi C1, T11

A single staff of music in 4/4 time, containing three measures of whole rests.

Midi C1, T5

A single staff of music in 4/4 time, containing three measures of whole rests.

Midi C1, T6

A single staff of music in 4/4 time, containing three measures of whole rests.

Midi C1, T7

A single staff of music in 4/4 time, containing three measures of whole rests.

Midi C1, T9

A single staff of music in 4/4 time, containing three measures of a complex melodic line with many notes and accidentals.

Midi C1, T12

A single staff of music in 4/4 time, containing three measures of whole rests.

Midi C1, T13

A single staff of music in 4/4 time, containing three measures of whole rests.

Midi C1, T2

A single staff of music in 4/4 time, containing three measures of whole rests.

Midi C1, T3

A single staff of music in 4/4 time, containing three measures of whole rests.

♩ = 123,000221

Midi C1, T8

A grand staff of music in 4/4 time, containing three measures. The bass line has a whole rest in the first two measures and a quarter note with a sharp sign in the third measure.

4

Midi C1, T10

Midi C1, T4

Midi C1, T9

Midi C1, T8

6

Midi C1, T10

Midi C1, T4

Midi C1, T11

Midi C1, T5

Midi C1, T7

Midi C1, T9

Midi C1, T12

Midi C1, T2

Midi C1, T8

Midi C1, T10

Midi C1, T10 guitar tab and staff. The guitar tab shows a sequence of notes on the first string: G4, A4, B4, C5, B4, A4, G4, F#4, E4, D4, C4. The staff below shows the corresponding musical notation with a treble clef and a key signature of one sharp (F#).

Midi C1, T4

Midi C1, T4 guitar staff. Musical notation in treble clef, one sharp key signature. Notes: G4, A4, B4, C5, B4, A4, G4, F#4, E4, D4, C4.

Midi C1, T11

Midi C1, T11 guitar staff. Musical notation in treble clef, one sharp key signature. Notes: G4, A4, B4, C5, B4, A4, G4, F#4, E4, D4, C4.

Midi C1, T5

Midi C1, T5 guitar staff. Musical notation in treble clef, one sharp key signature. Notes: G4, A4, B4, C5, B4, A4, G4, F#4, E4, D4, C4.

Midi C1, T7

Midi C1, T7 guitar staff. Musical notation in treble clef, one sharp key signature. Notes: G4, A4, B4, C5, B4, A4, G4, F#4, E4, D4, C4.

Midi C1, T9

Midi C1, T9 guitar staff. Musical notation in treble clef, one sharp key signature. Notes: G4, A4, B4, C5, B4, A4, G4, F#4, E4, D4, C4.

Midi C1, T12

Midi C1, T12 guitar staff. Musical notation in treble clef, one sharp key signature. Notes: G4, A4, B4, C5, B4, A4, G4, F#4, E4, D4, C4.

Midi C1, T2

Midi C1, T2 guitar staff. Musical notation in bass clef, one sharp key signature. Notes: G4, A4, B4, C5, B4, A4, G4, F#4, E4, D4, C4.

Midi C1, T8

Midi C1, T8 guitar staff. Musical notation in grand staff (treble and bass clefs), one sharp key signature. Notes: G4, A4, B4, C5, B4, A4, G4, F#4, E4, D4, C4.

12

Midi C1, T1

Midi C1, T10

Midi C1, T4

Midi C1, T11

Midi C1, T5

Midi C1, T7

Midi C1, T9

Midi C1, T12

Midi C1, T2

Midi C1, T8

14

Midi C1, T1

Midi C1, T10

Midi C1, T4

Midi C1, T11

Midi C1, T9

Midi C1, T12

Midi C1, T2

16

Midi C1, T1

Midi C1, T10

Midi C1, T4

Midi C1, T11

Midi C1, T9

Midi C1, T12

Midi C1, T2

18

Midi C1, T1

Midi C1, T10

Midi C1, T4

Midi C1, T11

Midi C1, T9

Midi C1, T12

Midi C1, T2

20

Midi C1, T1

Midi C1, T10

Midi C1, T4

Midi C1, T11

Midi C1, T7

Midi C1, T9

Midi C1, T12

Midi C1, T2

22

Midi C1, T1

Midi C1, T10

Midi C1, T4

Midi C1, T11

Midi C1, T7

Midi C1, T9

Midi C1, T12

Midi C1, T13

Midi C1, T2

Midi C1, T8

24

Midi C1, T1

Midi C1, T10

Midi C1, T4

Midi C1, T11

Midi C1, T9

Midi C1, T12

Midi C1, T2

Midi C1, T8

26

Midi C1, T1

Midi C1, T10

Midi C1, T4

Midi C1, T11

Midi C1, T9

Midi C1, T12

Midi C1, T2

Midi C1, T8

28

Midi C1, T1

Midi C1, T10

Midi C1, T4

Midi C1, T11

Midi C1, T5

Midi C1, T9

Midi C1, T12

Midi C1, T2

Midi C1, T8

30

Midi C1, T1

Midi C1, T10

Midi C1, T7

Midi C1, T2

Midi C1, T8

33

Midi C1, T1

Midi C1, T10

Midi C1, T7

Midi C1, T2

Midi C1, T8

36

Midi C1, T1

Midi C1, T10

Midi C1, T5

Midi C1, T7

Midi C1, T2

Midi C1, T8

Midi C1, T10

Midi C1, T4

Midi C1, T4 musical notation. Treble clef. Notes: G4 (quarter), A4 (quarter), B4 (quarter), C5 (quarter), D5 (quarter), E5 (quarter), F5 (quarter), G5 (quarter), A5 (quarter), B5 (quarter), C6 (quarter), D6 (quarter), E6 (quarter), F6 (quarter), G6 (quarter), A6 (quarter), B6 (quarter), C7 (quarter), D7 (quarter), E7 (quarter), F7 (quarter), G7 (quarter), A7 (quarter), B7 (quarter), C8 (quarter).

Midi C1, T11

Midi C1, T11 musical notation. Treble clef. Notes: G4 (quarter), A4 (quarter), B4 (quarter), C5 (quarter), D5 (quarter), E5 (quarter), F5 (quarter), G5 (quarter), A5 (quarter), B5 (quarter), C6 (quarter), D6 (quarter), E6 (quarter), F6 (quarter), G6 (quarter), A6 (quarter), B6 (quarter), C7 (quarter), D7 (quarter), E7 (quarter), F7 (quarter), G7 (quarter), A7 (quarter), B7 (quarter), C8 (quarter).

Midi C1, T5

Midi C1, T5 musical notation. Treble clef. Notes: G4 (quarter), A4 (quarter), B4 (quarter), C5 (quarter), D5 (quarter), E5 (quarter), F5 (quarter), G5 (quarter), A5 (quarter), B5 (quarter), C6 (quarter), D6 (quarter), E6 (quarter), F6 (quarter), G6 (quarter), A6 (quarter), B6 (quarter), C7 (quarter), D7 (quarter), E7 (quarter), F7 (quarter), G7 (quarter), A7 (quarter), B7 (quarter), C8 (quarter).

Midi C1, T7

Midi C1, T7 musical notation. Treble clef. Notes: G4 (quarter), A4 (quarter), B4 (quarter), C5 (quarter), D5 (quarter), E5 (quarter), F5 (quarter), G5 (quarter), A5 (quarter), B5 (quarter), C6 (quarter), D6 (quarter), E6 (quarter), F6 (quarter), G6 (quarter), A6 (quarter), B6 (quarter), C7 (quarter), D7 (quarter), E7 (quarter), F7 (quarter), G7 (quarter), A7 (quarter), B7 (quarter), C8 (quarter).

Midi C1, T9

Midi C1, T9 musical notation. Treble clef. Notes: G4 (quarter), A4 (quarter), B4 (quarter), C5 (quarter), D5 (quarter), E5 (quarter), F5 (quarter), G5 (quarter), A5 (quarter), B5 (quarter), C6 (quarter), D6 (quarter), E6 (quarter), F6 (quarter), G6 (quarter), A6 (quarter), B6 (quarter), C7 (quarter), D7 (quarter), E7 (quarter), F7 (quarter), G7 (quarter), A7 (quarter), B7 (quarter), C8 (quarter).

Midi C1, T12

Midi C1, T12 musical notation. Treble clef. Notes: G4 (quarter), A4 (quarter), B4 (quarter), C5 (quarter), D5 (quarter), E5 (quarter), F5 (quarter), G5 (quarter), A5 (quarter), B5 (quarter), C6 (quarter), D6 (quarter), E6 (quarter), F6 (quarter), G6 (quarter), A6 (quarter), B6 (quarter), C7 (quarter), D7 (quarter), E7 (quarter), F7 (quarter), G7 (quarter), A7 (quarter), B7 (quarter), C8 (quarter).

Midi C1, T2

Midi C1, T2 musical notation. Bass clef. Notes: G2 (quarter), A2 (quarter), B2 (quarter), C3 (quarter), D3 (quarter), E3 (quarter), F3 (quarter), G3 (quarter), A3 (quarter), B3 (quarter), C4 (quarter), D4 (quarter), E4 (quarter), F4 (quarter), G4 (quarter), A4 (quarter), B4 (quarter), C5 (quarter), D5 (quarter), E5 (quarter), F5 (quarter), G5 (quarter), A5 (quarter), B5 (quarter), C6 (quarter), D6 (quarter), E6 (quarter), F6 (quarter), G6 (quarter), A6 (quarter), B6 (quarter), C7 (quarter), D7 (quarter), E7 (quarter), F7 (quarter), G7 (quarter), A7 (quarter), B7 (quarter), C8 (quarter).

Midi C1, T8

Midi C1, T8 musical notation. Treble clef. Notes: G4 (quarter), A4 (quarter), B4 (quarter), C5 (quarter), D5 (quarter), E5 (quarter), F5 (quarter), G5 (quarter), A5 (quarter), B5 (quarter), C6 (quarter), D6 (quarter), E6 (quarter), F6 (quarter), G6 (quarter), A6 (quarter), B6 (quarter), C7 (quarter), D7 (quarter), E7 (quarter), F7 (quarter), G7 (quarter), A7 (quarter), B7 (quarter), C8 (quarter).

Midi C1, T1

Midi C1, T10

Midi C1, T4

Midi C1, T11

Midi C1, T5

Midi C1, T7

Midi C1, T9

Midi C1, T12

Midi C1, T2

Midi C1, T8

Midi C1, T1

Midi C1, T10

Midi C1, T4

Midi C1, T11

Midi C1, T9

Midi C1, T12

Midi C1, T2

44

Midi C1, T1

Midi C1, T10

Midi C1, T4

Midi C1, T11

Midi C1, T9

Midi C1, T12

Midi C1, T2

46

Midi C1, T1

Midi C1, T10

Midi C1, T4

Midi C1, T11

Midi C1, T9

Midi C1, T12

Midi C1, T2

Midi C1, T1

Midi C1, T10

Midi C1, T4

Midi C1, T11

Midi C1, T7

Midi C1, T9

Midi C1, T12

Midi C1, T2

Midi C1, T1

Midi C1, T10

Midi C1, T4

Midi C1, T11

Midi C1, T7

Midi C1, T9

Midi C1, T12

Midi C1, T13

Midi C1, T2

Midi C1, T8

52

Midi C1, T1

Midi C1, T10

Midi C1, T4

Midi C1, T11

Midi C1, T9

Midi C1, T12

Midi C1, T2

Midi C1, T8

54

Midi C1, T1

Midi C1, T10

Midi C1, T4

Midi C1, T11

Midi C1, T9

Midi C1, T12

Midi C1, T2

Midi C1, T8

56

Midi C1, T1

Midi C1, T10

Midi C1, T4

Midi C1, T11

Midi C1, T5

Midi C1, T9

Midi C1, T12

Midi C1, T2

Midi C1, T8

58

Midi C1, T1

Midi C1, T10

Midi C1, T7

Midi C1, T2

Midi C1, T8

61

Midi C1, T1

Midi C1, T10

Midi C1, T7

Midi C1, T2

Midi C1, T8

64

Midi C1, T1

Midi C1, T10

Midi C1, T7

Midi C1, T2

Midi C1, T8

67

Midi C1, T1

Midi C1, T10

Midi C1, T7

Midi C1, T2

Midi C1, T8

70

Midi C1, T1

Midi C1, T10

Midi C1, T7

Midi C1, T2

Midi C1, T8

73

Midi C1, T10

Midi C1, T5

Midi C1, T6

Midi C1, T7

Midi C1, T13

Midi C1, T2

Midi C1, T8

77

Midi C1, T10

Midi C1, T11

Midi C1, T5

Midi C1, T6

Midi C1, T7

Midi C1, T12

Midi C1, T2

Midi C1, T8

79

Midi C1, T10

Midi C1, T11

Midi C1, T5

Midi C1, T6

Midi C1, T7

Midi C1, T12

Midi C1, T2

Midi C1, T8

Midi C1, T10

Midi C1, T11

Midi C1, T5

Midi C1, T6

Midi C1, T7

Midi C1, T12

Midi C1, T2

Midi C1, T8

Midi C1, T10

Midi C1, T11

Midi C1, T5

Midi C1, T6

Midi C1, T7

Midi C1, T12

Midi C1, T13

Midi C1, T2

Midi C1, T8

Midi C1, T1

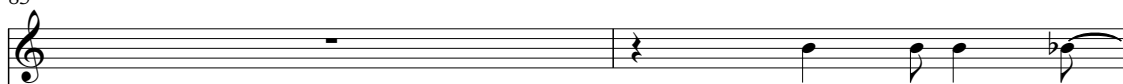

Midi C1, T10

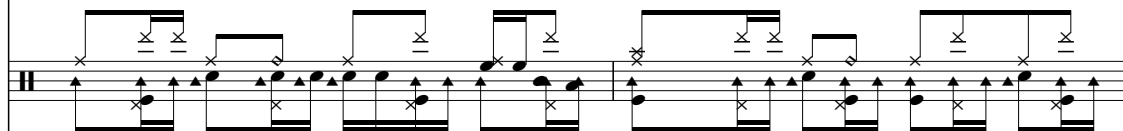

Midi C1, T4

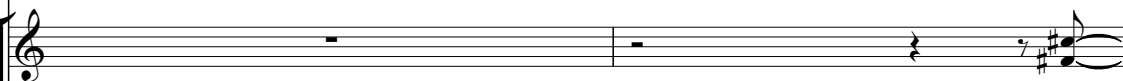

Midi C1, T11

Midi C1, T5

Midi C1, T6

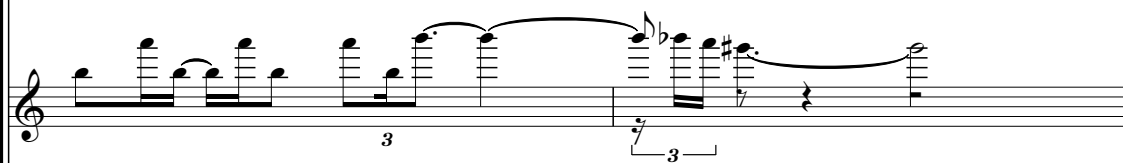

Midi C1, T7

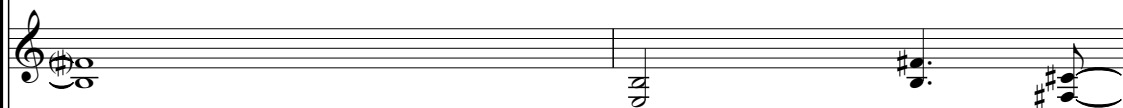

Midi C1, T12

Midi C1, T2

Midi C1, T8

87

Midi C1, T1

Midi C1, T10

Midi C1, T4

Midi C1, T7

Midi C1, T12

Midi C1, T2

Midi C1, T8

89

Midi C1, T1

Midi C1, T10

Midi C1, T4

Midi C1, T7

Midi C1, T12

Midi C1, T2

Midi C1, T8

91

Midi C1, T1

Midi C1, T10

Midi C1, T4

Midi C1, T7

Midi C1, T12

Midi C1, T2

Midi C1, T8

93

Midi C1, T1

Midi C1, T10

Midi C1, T4

Midi C1, T7

Midi C1, T12

Midi C1, T2

Midi C1, T8

95

Midi C1, T1

Midi C1, T10

Midi C1, T4

Midi C1, T7

Midi C1, T12

Midi C1, T2

Midi C1, T8

97

Midi C1, T1

Midi C1, T10

Midi C1, T4

Midi C1, T7

Midi C1, T12

Midi C1, T2

Midi C1, T8

99

Midi C1, T1

Midi C1, T10

Midi C1, T4

Midi C1, T7

Midi C1, T12

Midi C1, T2

Midi C1, T8

101

Midi C1, T1

Midi C1, T10

Midi C1, T4

Midi C1, T7

Midi C1, T12

Midi C1, T2

Midi C1, T8

104

Midi C1, T10

Midi C1, T4

Midi C1, T12

Midi C1, T3

Midi C1, T8

107

Midi C1, T10

Midi C1, T4

Midi C1, T12

Midi C1, T3

Midi C1, T8

110

Midi C1, T10

Midi C1, T4

Midi C1, T7

Midi C1, T12

Midi C1, T2

Midi C1, T3

Midi C1, T8

113

Midi C1, T10

Midi C1, T4

Midi C1, T7

Midi C1, T12

Midi C1, T2

Midi C1, T8

116

Midi C1, T1

Midi C1, T10

Midi C1, T4

Midi C1, T7

Midi C1, T12

Midi C1, T2

Midi C1, T8

119

Midi C1, T1

Midi C1, T10

Midi C1, T4

Midi C1, T7

Midi C1, T12

Midi C1, T13

Midi C1, T2

Midi C1, T8

122

Midi C1, T1

Midi C1, T10

Midi C1, T7

Midi C1, T13

Midi C1, T2

Midi C1, T8

126

Midi C1, T1

Midi C1, T10

Midi C1, T7

Midi C1, T2

Midi C1, T8

128

Midi C1, T10

Midi C1, T7

Midi C1, T13

Midi C1, T2

Midi C1, T8

♩ = 123,000221

12

16

21

26

32

36

43

48

53

58

63

68

72

89

93

98

103

121

124

♩ = 123,000221

5

9

13

17

21

25

29

32

35

38

42

46

50

54

58

61

64

67

71

75

79

82

85

87

90

93

96

99

102

106

110

114

119

124

127

♩ = 123,000221

5

10

15

20

25 9

38

43

48

53 29

86

89

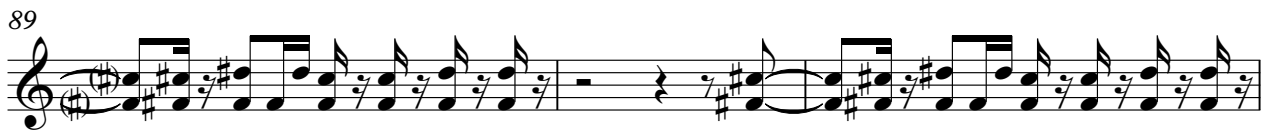

92

95

98

101

105

109

113

117

120

8

29 8

39

41

43

45

47

50

53

56 20

78

80

82

84

85

44

# Fran - Ca Saute Au Yeux

Midi C1, T5

♩ = 123,000221

5

9

13

14

7

37

42

14

15

73

2

78

81

83

3

85

43

♩ = 123,000221

72

2

77

81

84

3

86

43

3

♩ = 123,000221

5

11

7

23

7

35

41

7

7

58

64

69

73

♩ = 123,000221

4

6

10

14

18

22

26

29

40

44

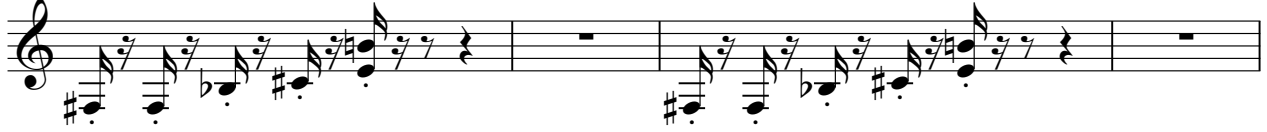

48

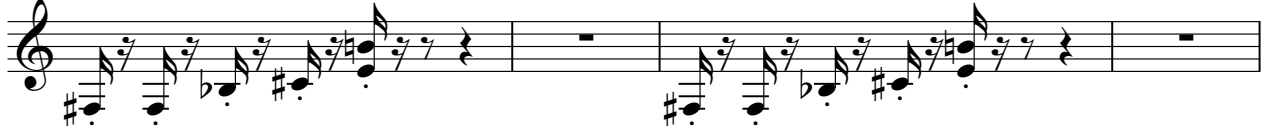

52

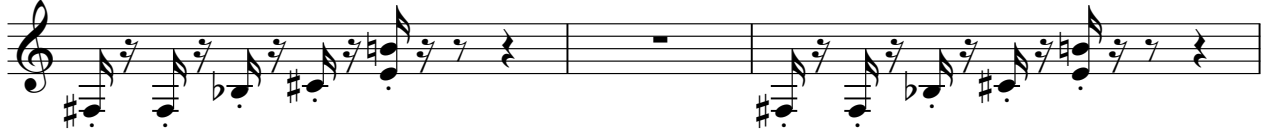

55

**73**

♩ = 123,000221

5

7

9

11

13

15

17

19

21

23

25

52

54

56

58

79

81

83

85

88

91

V.S.

94

97

100

104

107

110

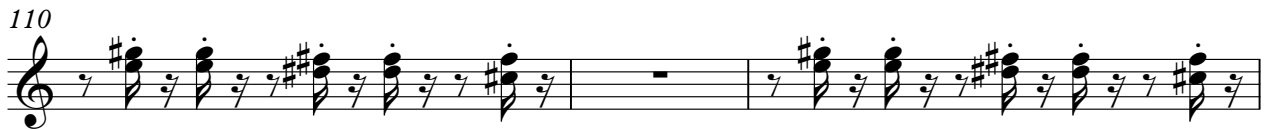

113

116

119

Midi C1,T13

# Fran - Ca Saute Au Yeux

♩ = 123,000221

21 27

51

25 6

84

37 6

# Fran - Ca Saute Au Yeux

Midi C1,T2

♩ = 123,000221

5

9

13

17

21

25

29

33

37

41

V.S.

45

49

53

57

61

65

69

72

77

81

84

88

92

97

101

111

115

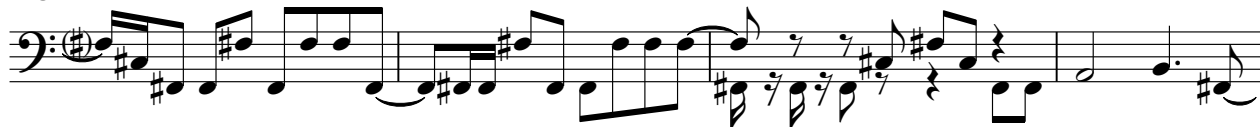

119

122

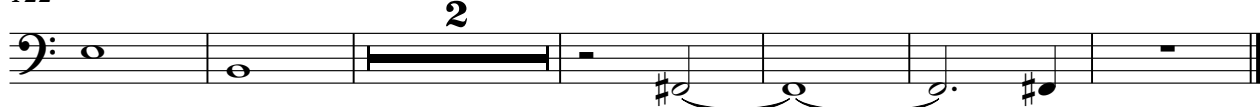

♪ = 123,000221

**103**

106

109

**19**

♩ = 123,000221

2

2

6

10

13

8

22

26

30

36

40

52

56

61

67

72

76

79

V.S.

83

88

94

100

106

113

119

124

**2**
