

Fran - Call Me Irresponsible

♩ = 100,000000

♩ = 100,000000

5

7

9

Drums

Piano

Guitar

Bass

String

Melody

11

Drums

Piano

Guitar

Bass

String

Melody

13

Drums

Piano

Guitar

Bass

String

Melody

15

Drums

Piano

Guitar

Bass

String

Melody

16

Drums

Piano

Guitar

Bass

String

Melody

18

Drums

Piano

Guitar

Bass

String

Melody

20

Drums

Piano

Bass

String

Melody

22

Drums

Piano

Guitar

Bass

String

Melody

24

Drums

Piano

Guitar

Bass

String

Melody

26

Drums

Piano

Guitar

Bass

String

Melody

28

Drums

Piano

Guitar

Bass

String

Melody

30

Drums

Piano

Guitar

Bass

String

Melody

32

Drums

Piano

Guitar

Bass

String

Melody

34

Solo

Drums

Piano

Guitar

Bass

String

Melody

36

Solo

Drums

Piano

Bass

38

Solo

Drums

Piano

Bass

40

Solo

Drums

Piano

Bass

42

Solo

Drums

Piano

Bass

44

Solo
Drums
Piano
Bass

46

Solo
Drums
Piano
Bass

48

Drums

Piano

Bass

String

Melody

3

3

3

3

3

50

Drums

Piano

Bass

String

Melody

3

3

3

3

52

Drums

Piano

Guitar

Bass

String

Melody

54

Drums

Piano

Guitar

Bass

String

Melody

56

Drums

Piano

Guitar

Bass

String

Melody

58

Drums

Piano

Guitar

Bass

String

Melody

60

Drums

Piano

Guitar

Bass

String

Melody

62

Drums

Piano

Guitar

Bass

String

Melody

63

Drums

Piano

Guitar

Bass

String

Melody

Solo

Fran - Call Me Irresponsible

♩ = 100,000000

Fran - Call Me Irresponsible

Drums

♩ = 100,000000

5

8

11

14

17

20

22

25

28

V.S.

Drums

30

32

35

38

42

45

48

51

54

57

Drums

3

60

63

Fran - Call Me Irresponsible

Piano

♩ = 100,000000

V.S.

20

23

27

31

35

38

41

44

47

51

55

59

62

Fran - Call Me Irresponsible

Guitar

♩ = 100,000000

9

13

19

4

27

31

36

16

55

59

62

3

3

Fran - Call Me Irresponsible

Bass

♩ = 100,000000

5

8

12

16

20

23

27

31

35

V.S.

38

41

44

47

50

53

57

61

63

Fran - Call Me Irresponsible

String

♩ = 100,000000

4

9

14

18

23

27

31

13

2

String

48

53

58

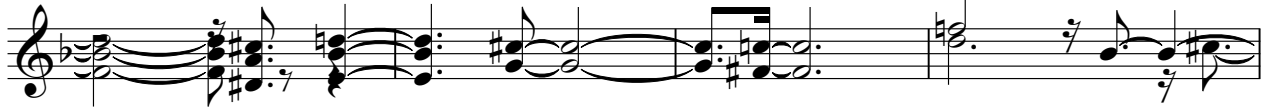

62

Melody

Fran - Call Me Irresponsible

♩ = 100,000000

4

8

13

18

22

27

31

13

2

Melody

48

3

52

56

3

61