

Fran - Canzone per Silvia (Baraldini)

$\text{♩} = 143,999878$

Melody

Brush

Acoustic

Organ

Piano

Frasi

4

Brush

Acoustic

Organ

Piano

7

Brush

Acoustic

Organ

Piano

10

Melody

Brush

Acoustic

Piano

12

Melody

Brush

Acoustic

Piano

15

Melody

Brush

Acoustic

Piano

Fras

17

Melody

Brush

Acoustic

Piano

Fras

19

Melody

Brush

Acoustic

Piano

21

Melody

Brush

Acoustic

Piano

23

Melody

Brush

Acoustic

Piano

26

Melody

Brush

Acoustic

Piano

29

Melody

Brush

Acoustic

Piano

32

Melody

Brush

Acoustic

Organ

Piano

35

Melody

Brush

Acoustic

Organ

Piano

38

Melody

Brush

Acoustic

Organ

Piano

40

Melody

Brush

Acoustic

Organ

Piano

43

Melody

Brush

Acoustic

Organ

Piano

46

Melody

Brush

Acoustic

Organ

Piano

48

Melody

Brush

Acoustic

Organ

Piano

Frasì

50

Melody

Brush

Acoustic

Organ

Piano

Measures 50-51. The Frasi part is not present in this section.

53

Melody

Brush

Acoustic

Organ

Piano

55

Melody

Brush

Acoustic

Organ

Piano

58

Brush

Acoustic

Organ

Piano

61

Brush

Acoustic

Organ

Piano

64

Brush

Acoustic

Organ

Piano

66

Melody

Brush

Acoustic

Organ

Piano

68

Melody

Brush

Acoustic

Organ

Piano

70

Melody

Brush

Acoustic

Organ

Piano

72

Melody

Brush

Acoustic

Organ

Piano

74

Melody

Brush

Acoustic

Organ

Piano

76

Melody

Brush

Acoustic

Organ

Piano

78

Melody

Brush

Acoustic

Organ

Piano

80

Melody

Brush

Acoustic

Organ

Piano

82

Melody

Brush

Acoustic

Organ

Piano

85

Melody

Brush

Acoustic

Organ

Piano

88

Melody

Brush

Acoustic

Organ

Piano

91

Melody

Brush

Acoustic

Piano

94

Melody

Brush

Acoustic

Organ

Piano

97

Melody

Brush

Acoustic

Organ

Piano

100

Melody

Brush

Acoustic

Organ

Piano

Frasì

102

Melody

Brush

Acoustic

Organ

Piano

Frasì

104

Melody

Brush

Acoustic

Organ

Piano

Fras

107

Melody

Brush

Acoustic

Piano

109

Melody

Brush

Acoustic

Piano

111

Melody

Brush

Acoustic

Piano

114

Brush

Acoustic

Piano

Frasi

117

Brush

Acoustic

Piano

Frasi

120

Melody

Brush

Acoustic

Organ

Piano

123

Melody

Brush

Acoustic

Organ

Piano

126

Melody

Brush

Acoustic

Organ

Piano

Frasì

129

Melody

Brush

Acoustic

Organ

Piano

Frasì

131

Melody

Brush

Acoustic

Organ

Piano

134

Melody

Brush

Acoustic

Organ

Piano

136

Melody

Brush

Acoustic

Organ

Piano

138

Melody

Brush

Acoustic

Organ

Piano

140

Melody

Brush

Acoustic

Organ

Piano

142

Melody

Brush

Acoustic

Organ

Piano

144

Melody

Brush

Acoustic

Organ

Piano

146

Melody

Brush

Acoustic

Organ

Piano

148

Melody

Brush

Acoustic

Organ

Piano

Fraasi

150

Melody

Brush

Acoustic

Organ

Piano

152

Melody

Brush

Acoustic

Organ

Piano

154

Melody

Brush

Acoustic

Organ

Piano

156

Melody

Brush

Acoustic

Organ

Piano

159

Melody

Brush

Acoustic

Organ

Piano

161

Melody

Brush

Acoustic

Organ

Piano

163

Melody

Brush

Acoustic

Organ

Piano

165

Melody

Brush

Acoustic

Organ

Piano

167

Melody

Brush

Acoustic

Organ

Piano

169

Melody

Brush

Acoustic

Organ

Piano

Frasì

171

Melody

Brush

Acoustic

Organ

Piano

173

Melody

Brush

Acoustic

Organ

Piano

175

Melody

Brush

Acoustic

Organ

Piano

177

Melody

Brush

Acoustic

Piano

Detailed description of the musical score: The score is arranged in five systems, each with five staves. The instruments are Melody (treble clef), Brush (drum set), Acoustic (bass clef), Organ (treble clef), and Piano (treble clef). Measure 173: Melody has a whole rest followed by a quarter note G4 with a sharp sign, then eighth notes A4, B4, C5, and D5. Brush plays a steady eighth-note pattern with 'x' marks under some notes. Acoustic has a bass line with notes G2, F2, E2, D2, C2, B1, A1, G1. Organ has a sustained chord of G4, B4, C5, D5. Piano has a complex texture with many beamed notes and rests. Measure 174: Melody has a quarter note G4 with a sharp sign, then eighth notes A4, B4, C5, and D5. Brush continues the eighth-note pattern. Acoustic has notes G2, F2, E2, D2, C2, B1, A1, G1. Organ has a sustained chord of G4, B4, C5, D5. Piano continues its complex texture. Measure 175: Melody has a quarter note G4 with a sharp sign, then eighth notes A4, B4, C5, and D5. Brush has a triplet of eighth notes G4, A4, B4, then a quarter note C5. Acoustic has notes G2, F2, E2, D2, C2, B1, A1, G1. Organ has a sustained chord of G4, B4, C5, D5. Piano continues its complex texture. Measure 176: Melody has a quarter note G4 with a sharp sign, then eighth notes A4, B4, C5, and D5. Brush has a quarter note G4 with a sharp sign, then eighth notes A4, B4, C5, and D5. Acoustic has notes G2, F2, E2, D2, C2, B1, A1, G1. Organ has a sustained chord of G4, B4, C5, D5. Piano continues its complex texture. Measure 177: Melody has a quarter note G4 with a sharp sign, then eighth notes A4, B4, C5, and D5. Brush has a quarter note G4 with a sharp sign, then eighth notes A4, B4, C5, and D5. Acoustic has notes G2, F2, E2, D2, C2, B1, A1, G1. Organ has a sustained chord of G4, B4, C5, D5. Piano continues its complex texture.

Brush

179

Acoustic

Piano

Fran - Canzone per Silvia (Baraldini)

Melody

♩ = 143,999878

9

12

15

19

22

26

30

34

38

87

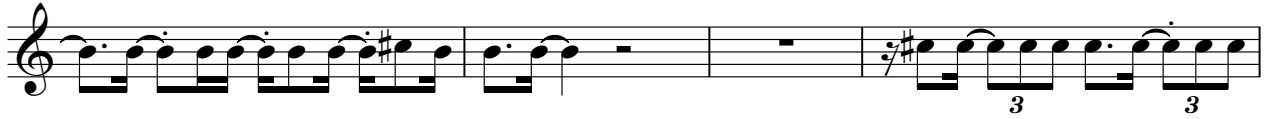

91

95

99

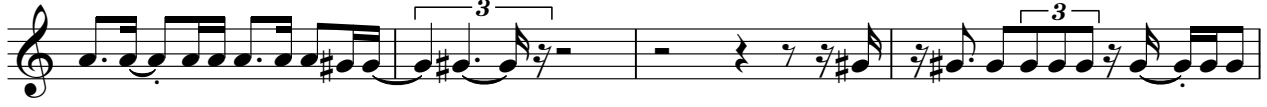

103

107

111

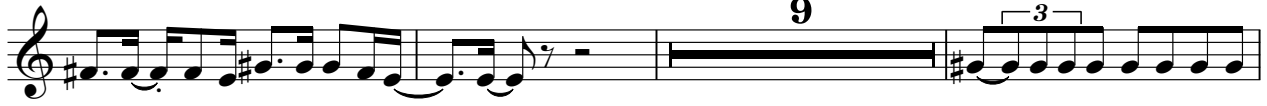

123

126

130

134

138

142

146

150

154

158

162

166

170

174

176

Brush

Fran - Canzone per Silvia (Baraldini)

♩ = 143,999878

4/4

5

9

6

13

17

21

25

29

33

3

37

V.S.

41

45

49

53

57

61

65

69

73

77

81

85

89

93

97

101

105

109

112

116

V.S.

120

124

128

131

134

138

141

144

147

151

154

157

161

165

169

173

177

Acoustic

Fran - Canzone per Silvia (Baraldini)

♩ = 143,999878

8

14

20

26

33

39

45

51

57

V.S.

62

68

73

79

85

91

97

102

108

114

119

124

129

135

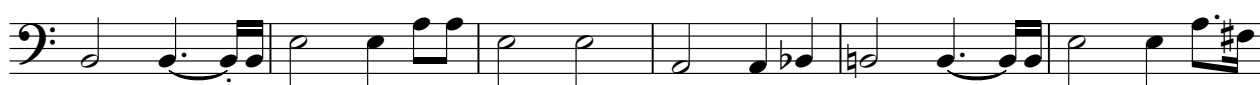

141

146

152

157

162

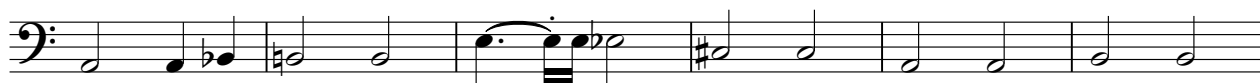

168

V.S.

4

Acoustic

174

178

Fran - Canzone per Silvia (Baraldini)

Organ

$\text{♩} = 143,999878$

2

24

24

38

46

54

62

69

V.S.

73

77

81

87

98

106

128

Organ

134

141

148

155

163

170

174

Fran - Canzone per Silvia (Baraldini)

Piano

♩ = 143,999878

9

17

23

32

38

43

51

57

62

6

3

V.S.

142

146

153

160

164

169

174

178

Fran - Canzone per Silvia (Baraldini)

Frasi

♩ = 143,999878

15

18

30

50

51

104

10

117

10

129

18

149

19

169

12