

# Fran - Canzone Per Silvia

♩ = 143,999878

Melody

Brush

Acoustic

Organ

Piano

Frasi

4

Brush

Acoustic

Organ

Piano

7

Brush

Acoustic

Organ

Piano

10

Melody

Brush

Acoustic

Piano

12

Melody

Brush

Acoustic

Piano

15

Melody

Brush

Acoustic

Piano

Fras

17

Melody

Brush

Acoustic

Piano

Fras

19

Melody

Brush

Acoustic

Piano

21

Melody

Brush

Acoustic

Piano

23

Melody

Brush

Acoustic

Piano

26

Melody

Brush

Acoustic

Piano

29

Melody

Brush

Acoustic

Piano

32

Melody

Brush

Acoustic

Organ

Piano

35

Melody

Brush

Acoustic

Organ

Piano

Detailed description of the musical score: The score is arranged in systems of five staves each. The first system (measures 29-31) includes Melody (treble clef), Brush (drum notation), Acoustic (bass clef), and Piano (treble clef). The second system (measures 32-34) includes Melody, Brush, Acoustic, Organ (grand staff), and Piano. The third system (measures 35-37) includes Melody, Brush, Acoustic, Organ, and Piano. The music is in a key with one sharp (F#) and a 3/4 time signature. It features a consistent brush pattern, a steady acoustic bass line, and piano accompaniment with chords and moving lines. The melody consists of eighth and sixteenth notes, often with triplet markings. The organ part provides harmonic support with sustained chords and moving lines.

38

Melody

Brush

Acoustic

Organ

Piano

40

Melody

Brush

Acoustic

Organ

Piano

43

Melody

Brush

Acoustic

Organ

Piano

46

Melody

Brush

Acoustic

Organ

Piano

48

Melody

Brush

Acoustic

Organ

Piano

Frasì

50

Melody

Brush

Acoustic

Organ

Piano

53

Melody

Brush

Acoustic

Organ

Piano

55

Melody

Brush

Acoustic

Organ

Piano

58

Brush

Acoustic

Organ

Piano

61

Brush

Acoustic

Organ

Piano

64

Brush

Acoustic

Organ

Piano

66

Melody

Brush

Acoustic

Organ

Piano

68

Melody

Brush

Acoustic

Organ

Piano

70

Melody

Brush

Acoustic

Organ

Piano

72

Melody

Brush

Acoustic

Organ

Piano

74

Melody

Brush

Acoustic

Organ

Piano

76

Melody

Brush

Acoustic

Organ

Piano

78

Melody

Brush

Acoustic

Organ

Piano

80

Melody

Brush

Acoustic

Organ

Piano

82

Melody

Brush

Acoustic

Organ

Piano

85

Melody

Brush

Acoustic

Organ

Piano

88

Melody

Brush

Acoustic

Organ

Piano

91

Melody

Brush

Acoustic

Piano

94

Melody

Brush

Acoustic

Organ

Piano

97

Melody

Brush

Acoustic

Organ

Piano

100

Melody

Brush

Acoustic

Organ

Piano

Frasì

102

Melody

Brush

Acoustic

Organ

Piano

Frasì

104

Melody

Brush

Acoustic

Organ

Piano

Fras

107

Melody

Brush

Acoustic

Piano

109

Melody

Brush

Acoustic

Piano

111

Melody

Brush

Acoustic

Piano

114

Brush

Acoustic

Piano

Frasi

117

Brush

Acoustic

Piano

Frasi

120

Melody

Brush

Acoustic

Organ

Piano

123

Melody

Brush

Acoustic

Organ

Piano

126

Melody

Brush

Acoustic

Organ

Piano

Frasì

129

Melody

Brush

Acoustic

Organ

Piano

Frasì

131

Melody

Brush

Acoustic

Organ

Piano

134

Melody

Brush

Acoustic

Organ

Piano

136

Melody

Brush

Acoustic

Organ

Piano

138

Melody

Brush

Acoustic

Organ

Piano

140

Melody

Brush

Acoustic

Organ

Piano

142

Melody

Brush

Acoustic

Organ

Piano

144

Melody

Brush

Acoustic

Organ

Piano

146

Melody

Brush

Acoustic

Organ

Piano

148

Melody

Brush

Acoustic

Organ

Piano

Fraasi

150

Melody

Brush

Acoustic

Organ

Piano

152

Melody

Brush

Acoustic

Organ

Piano

154

Melody

Brush

Acoustic

Organ

Piano

156

Melody

Brush

Acoustic

Organ

Piano

159

Melody

Brush

Acoustic

Organ

Piano

161

Melody

Brush

Acoustic

Organ

Piano

163

Melody

Brush

Acoustic

Organ

Piano

165

Melody

Brush

Acoustic

Organ

Piano

167

Melody

Brush

Acoustic

Organ

Piano

169

Melody

Brush

Acoustic

Organ

Piano

Frasì

171

Melody

Brush

Acoustic

Organ

Piano

173

Melody

Brush

Acoustic

Organ

Piano

175

Melody

Brush

Acoustic

Organ

Piano

177

Melody

Brush

Acoustic

Piano

Detailed description of the musical score: The score is arranged in five systems, each with five staves. The instruments are Melody (treble clef), Brush (drum set), Acoustic (bass clef), Organ (treble clef), and Piano (treble clef). Measure 173: Melody has a whole rest followed by a quarter note G4 with a sharp sign, then eighth notes A4, B4, C5, B4, A4. Brush plays a steady eighth-note pattern with 'x' marks under some notes. Acoustic has a bass line of G2, F2, E2, D2, C2. Organ has a sustained chord of G#4, A#4, B4. Piano has a complex chordal accompaniment with many ledger lines below the staff. Measure 174: Melody has a quarter note G#4, then a quarter rest, followed by eighth notes A4, B4, C5, B4, A4. Brush continues the eighth-note pattern. Acoustic has a bass line of G#2, F#2, E2, D2, C2. Organ has a sustained chord of G#4, A#4, B4. Piano continues the complex accompaniment. Measure 175: Melody has a quarter note G#4, then a quarter note A4, followed by eighth notes B4, C5, B4, A4. Brush has a triplet of eighth notes G4, A4, B4, followed by a half note G4. Acoustic has a bass line of G#2, F#2, E2, D2, C2. Organ has a sustained chord of G#4, A#4, B4. Piano continues the complex accompaniment. Measure 176: Melody has a quarter note G#4, then a quarter note A4, followed by eighth notes B4, C5, B4, A4. Brush has a half note G4. Acoustic has a bass line of G#2, F#2, E2, D2, C2. Organ has a sustained chord of G#4, A#4, B4. Piano continues the complex accompaniment. Measure 177: Melody has a quarter note G#4, then a quarter note A4, followed by eighth notes B4, C5, B4, A4. Brush continues the eighth-note pattern. Acoustic has a bass line of G#2, F#2, E2, D2, C2. Organ has a sustained chord of G#4, A#4, B4. Piano continues the complex accompaniment.

Brush

179

Acoustic

Piano

# Fran - Canzone Per Silvia

## Melody

♩ = 143,999878

9

12

15

19

22

26

30

34

38

# Fran - Canzone Per Silvia

Brush

♩ = 143,999878

4/4

5

9

6

13

17

21

25

29

33

3

37

V.S.

41

45

49

53

57

61

65

69

73

77

81

85

89

93

97

101

105

109

112

116

V.S.

120

124

128

131

134

138

141

144

147

151

154

157

161

165

169

173

177

# Fran - Canzone Per Silvia

Acoustic

♩ = 143,999878

8

14

20

26

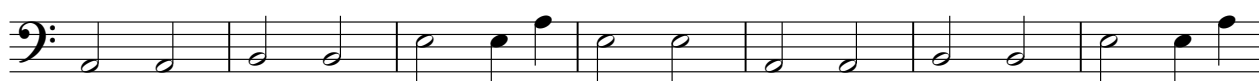

33

39

45

51

57

V.S.

4

Acoustic

174

178

# Fran - Canzone Per Silvia

Organ

♩ = 143,999878

2

8

24

24

38

46

54

62

69

V.S.

73

77

81

87

98

106

128

Organ

134

141

148

155

163

170

174

Fran - Canzone Per Silvia

Piano

♩ = 143,999878

9  
17  
23  
32  
38  
43  
51  
57  
62

6 3

V.S.

142

146

153

160

164

169

174

178

# Fran - Canzone Per Silvia

Frasi

♩ = 143,999878

15

18 30

50 51

104 10

117 10

129 18

149 19

169 12