

Fran - Can't Take My Eyes Off Of You 2 2

♩ = 120,000000

9

12

15 3

18

21

Trombone

Acc Bass

Fretless Bass

Synth Brass 2

Strings

Violin

24

Trombone

Acc Bass

Fretless Bass

Synth Brass 2

Strings

Violin

27 5

29

32

Trombone

Acc Bass

Fretless Bass

Synth Brass 2

Strings

Violin

35

Trombone

Acc Bass

Fretless Bass

Synth Brass 2

Strings

Violin

38

Trombone

Acc Bass

Fretless Bass

Synth Brass 2

Strings

Violin

41

Acc Bass

Fretless Bass

Synth Brass 2

Strings

44

Acc Bass

Fretless Bass

Synth Brass 2

Strings

47

Trombone

Acc Bass

Fretless Bass

Synth Brass 2

Strings

Violin

51

Trombone

Acc Bass

Fretless Bass

Synth Brass 2

Strings

Violin

54

Trombone

Acc Bass

Fretless Bass

Synth Brass 2

Strings

Violin

57

Trombone

Acc Bass

Fretless Bass

Synth Brass 2

Strings

Violin

60

Trombone

Acc Bass

Fretless Bass

Synth Brass 2

Strings

Violin

63 11

Trombone

Acc Bass

Fretless Bass

Synth Brass 2

Strings

Violin

67

Trombone

Acc Bass

Fretless Bass

Synth Brass 2

Strings

Violin

69

Trombone

Acc Bass

Fretless Bass

Synth Brass 2

Strings

Violin

72

Trombone

Acc Bass

Fretless Bass

Synth Brass 2

Strings

Violin

75

Trombone
Acc Bass
Fretless Bass
Synth Brass 2
Strings
Violin

78

Trombone
Acc Bass
Fretless Bass
Synth Brass 2
Strings
Violin

81

Trombone

Acc Bass

Fretless Bass

Synth Brass 2

Strings

Violin

84

Acc Bass

Fretless Bass

Synth Brass 2

Strings

87

Acc Bass

Fretless Bass

Synth Brass 2

Strings

91

Trombone

Acc Bass

Fretless Bass

Synth Brass 2

Strings

Violin

94

Trombone

Acc Bass

Fretless Bass

Synth Brass 2

Strings

Violin

97

Trombone

Acc Bass

Fretless Bass

Synth Brass 2

Strings

Violin

100

Trombone

Acc Bass

Fretless Bass

Synth Brass 2

Strings

Violin

103

Trombone

Acc Bass

Fretless Bass

Synth Brass 2

Strings

Violin

106

Trombone

Acc Bass

Fretless Bass

Synth Brass 2

Strings

Violin

Trombone

Fran - Can't Take My Eyes Off Of You 2 2

♩ = 120,000000

7

12

17

22

27

32

37

9

2

50 *Trombone*

54

59

63

68

73

78

91

95

100

104 Trombone 3

Fran - Can't Take My Eyes Off Of You 2 2

Acc Bass

♩ = 120,000000

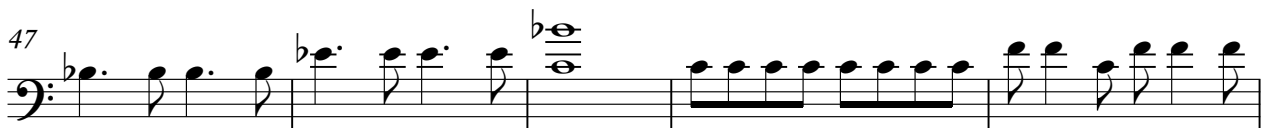
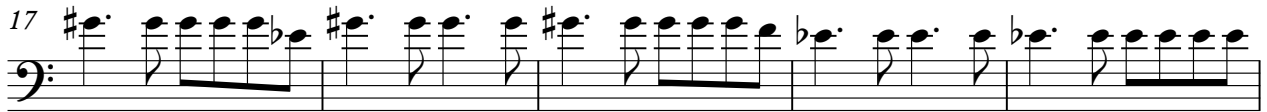

V.S.

52

57

61

66

71

76

81

86

92

97

101

105

Fretless Bass

Fran - Can't Take My Eyes Off Of You 2 2

♩ = 120,000000

V.S.

52

57

61

66

71

76

81

86

92

97

101

105

Synth Brass 2

Fran - Can't Take My Eyes Off Of You 2 2

♩ = 120,000000

7

11

14

18

22

26

29

33

37

V.S.

41

45

49

53

57

61

65

69

73

77

81

81

85

89

93

96

100

103

105

Fran - Can't Take My Eyes Off Of You 2 2

Strings

♩ = 120,000000

7

11

14

18

22

26

29

33

37

V.S.

41

45

49

53

57

61

65

69

73

77

81

85

89

93

96

100

103

105

Violin

Fran - Can't Take My Eyes Off Of You 2 2

♩ = 120,000000

8

13

18

23

28

33

38

9

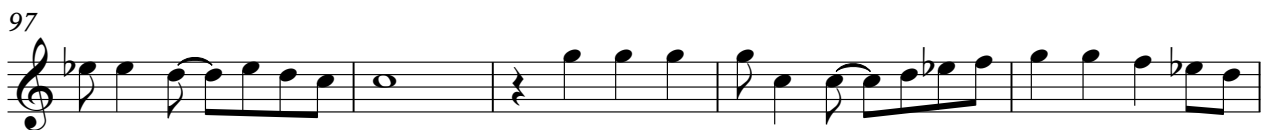
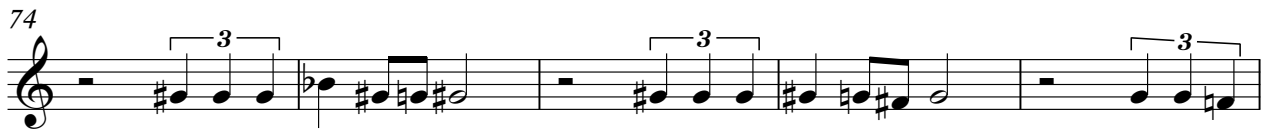

105

