

Fran - Can't Take My Eyes Off Of You 2

♩ = 120,000000

9

This section of the score covers measures 9, 10, and 11. It features five staves: Trombone, Acc Bass, Fretless Bass, Synth Brass 2, and a combined Strings/Violin staff. The Trombone part consists of block chords in the bass clef. The Acc Bass and Fretless Bass parts play eighth-note triplets. The Synth Brass 2 and Strings parts play eighth-note triplets, with the Synth Brass 2 part including some sixteenth-note patterns. The Violin part plays eighth-note triplets. Measure 11 ends with a double bar line.

12

This section of the score covers measures 12, 13, and 14. It features five staves: Trombone, Acc Bass, Fretless Bass, Synth Brass 2, and a combined Strings/Violin staff. The Trombone part consists of block chords in the bass clef. The Acc Bass part plays eighth-note triplets, with a sixteenth-note triplet in measure 13. The Fretless Bass part plays eighth-note triplets. The Synth Brass 2 and Strings parts play eighth-note triplets, with the Synth Brass 2 part including some sixteenth-note patterns. The Violin part plays eighth-note triplets. Measure 14 ends with a double bar line.

15 3

Trombone
Acc Bass
Fretless Bass
Synth Brass 2
Strings
Violin

18

Trombone
Acc Bass
Fretless Bass
Synth Brass 2
Strings
Violin

21

Trombone

Acc Bass

Fretless Bass

Synth Brass 2

Strings

Violin

24

Trombone

Acc Bass

Fretless Bass

Synth Brass 2

Strings

Violin

27 5

Trombone

Acc Bass

Fretless Bass

Synth Brass 2

Strings

Violin

29

Trombone

Acc Bass

Fretless Bass

Synth Brass 2

Strings

Violin

32

Trombone

Acc Bass

Fretless Bass

Synth Brass 2

Strings

Violin

35

Trombone

Acc Bass

Fretless Bass

Synth Brass 2

Strings

Violin

38

Trombone

Acc Bass

Fretless Bass

Synth Brass 2

Strings

Violin

41

Acc Bass

Fretless Bass

Synth Brass 2

Strings

44

Acc Bass

Fretless Bass

Synth Brass 2

Strings

47

Trombone

Acc Bass

Fretless Bass

Synth Brass 2

Strings

Violin

51

Trombone

Acc Bass

Fretless Bass

Synth Brass 2

Strings

Violin

54

Trombone

Acc Bass

Fretless Bass

Synth Brass 2

Strings

Violin

57

Trombone

Acc Bass

Fretless Bass

Synth Brass 2

Strings

Violin

60

Trombone

Acc Bass

Fretless Bass

Synth Brass 2

Strings

Violin

63 11

67

69

Trombone

Acc Bass

Fretless Bass

Synth Brass 2

Strings

Violin

72

Trombone

Acc Bass

Fretless Bass

Synth Brass 2

Strings

Violin

75

Trombone

Acc Bass

Fretless Bass

Synth Brass 2

Strings

Violin

78

Trombone

Acc Bass

Fretless Bass

Synth Brass 2

Strings

Violin

81

Trombone

Acc Bass

Fretless Bass

Synth Brass 2

Strings

Violin

84

Acc Bass

Fretless Bass

Synth Brass 2

Strings

87

Acc Bass

Fretless Bass

Synth Brass 2

Strings

91

Trombone

Acc Bass

Fretless Bass

Synth Brass 2

Strings

Violin

94

97

100

Trombone

Acc Bass

Fretless Bass

Synth Brass 2

Strings

Violin

103

Trombone

Acc Bass

Fretless Bass

Synth Brass 2

Strings

Violin

106

Trombone

Acc Bass

Fretless Bass

Synth Brass 2

Strings

Violin

Trombone

Fran - Can't Take My Eyes Off Of You 2

♩ = 120,000000

7

12

17

22

27

32

37

9

2

50 *Trombone*

54

59

63

68

73

78

91

95

100

Fran - Can't Take My Eyes Off Of You 2

Acc Bass

♩ = 120,000000

V.S.

Fretless Bass

Fran - Can't Take My Eyes Off Of You 2

♩ = 120,000000

V.S.

52

57

61

66

71

76

81

86

92

97

101

105

Synth Brass 2

Fran - Can't Take My Eyes Off Of You 2

♩ = 120,000000

7

11

14

18

22

26

29

33

37

V.S.

41

45

45

49

53

57

61

65

69

73

77

81

85

89

93

96

100

103

105

Fran - Can't Take My Eyes Off Of You 2

Strings

♩ = 120,000000

7

11

14

18

22

26

29

33

37

V.S.

81

85

89

93

96

100

103

105

Violin

Fran - Can't Take My Eyes Off Of You 2

♩ = 120,000000

8

13

18

23

28

33

38

9

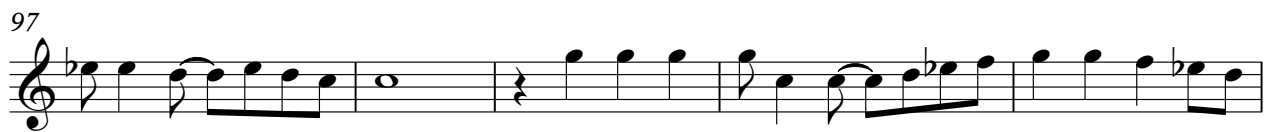
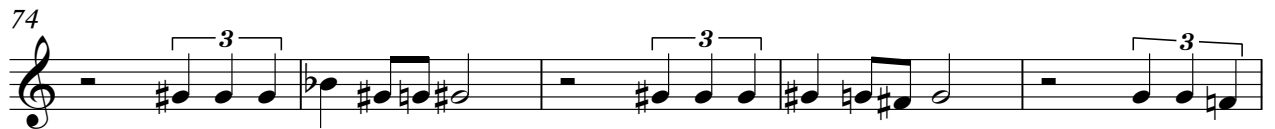

105
