

TLC - Dear Lie

♩ = 87,000023

freshmidis.com

Taken from the album

"Fan Mail"

"Dear Lie" by TLC

6

freshmidis.com

Taken from the album

"Fan Mail"

Sequenced by

♩ = 86,000053 ♩ = 87,000023

10

freshmidis.com

Taken from the album

"Fan Mail"

Sequenced by

♩ = 86,000053 ♩ = 87,000023

14

freshmidis.com

Taken from the album

"Fan Mail"

Sequenced by

18

freshmidis.com

Taken from the album

"Fan Mail"

Sequenced by

$\text{♩} = 86,000053$ $\text{♩} = 87,000023$

$\text{♩} = 86,000053$ $\text{♩} = 87,000023$

22

freshmidis.com

Taken from the album

"Fan Mail"

Sequenced by

26

freshmidis.com

Taken from the album

"Fan Mail"

eddiew@

Sequenced by

freshmidis.com

"Fan Mail"

email:

eddiew@

Sequenced by

30 ♩ = 86,000053

♩ = 87,000023

32

freshmidis.com

"Fan Mail"

email:

eddiew@

Sequenced by

35

freshmidis.com

"Fan Mail"

email:

eddiew@

Sequenced by

freshmidis.com

37 5

Taken from the album

"Fan Mail"

email:

eddiew@

Sequenced by

freshmidis.com

40 $\text{♩} = 86,000053$ $\text{♩} = 87,000023$

Taken from the album

"Fan Mail"

email:

Eddie Wong

Sequenced by

$\text{♩} = 86,000053$ $\text{♩} = 87,000023$

44

freshmidis.com

Taken from the album

"Fan Mail"

email:

Sequenced by

48

freshmidis.com

Taken from the album

"Fan Mail"

email:

Eddie Wong

eddiw@

Sequenced by

$\text{♩} = 86,000053$ $\text{♩} = 87,000023$

freshmidis.com

Taken from the album

"Fan Mail"

email:

Eddie Wong

eddiew@

Sequenced by

56

freshmidis.com

Taken from the album

"Fan Mail"

email:

Eddie Wong

eddiew@

Sequenced by

freshmidis.com

60 ♩ = 86,000053 ♩ = 87,000023 9

Taken from the album

"Fan Mail"

email:

Eddie Wong

eddiew@

Sequenced by

Detailed description of the musical score: The score is for the song "Fan Mail" by Eddie Wong. It consists of several staves. The top staff is a guitar part with a treble clef and a capo on the 5th fret, indicated by the '60' and the sharp sign on the first line. It contains a complex rhythmic pattern with many sixteenth notes. The second staff is a vocal line in treble clef. The third staff is a piano accompaniment in treble clef. The fourth staff is a bass line in bass clef. The fifth staff is a piano accompaniment in bass clef. The sixth staff is a guitar part in bass clef. The seventh staff is a piano accompaniment in bass clef. The eighth staff is a piano accompaniment in bass clef. The score includes tempo markings of 86 and 87 BPM and a page number of 9.

64

freshmidis.com

"Fan Mail"

email:

Eddie Wong

eddiew@

Sequenced by

67

freshmidis.com

"Fan Mail"

email:

Sequenced by

70

freshmidis.com

"Fan Mail"

email:

Sequenced by

♩ = 86,000053

♩ = 87,000023

freshmidis.com

72

T
A
B

1 1 1 1 0 0 5 3

"Fan Mail"

email:

Sequenced by

freshmidis.com

Taken from the album

Vocal melody line with notes and rests.

"Fan Mail"

Vocal melody line for "Fan Mail" with notes and rests.

email:

Bass line notation with notes in the bass clef.

"Dear Lie" by TLC

Vocal melody line for "Dear Lie" by TLC with notes and rests.

Eddie Wong

Vocal melody line for Eddie Wong with notes and rests.

Sequenced by

freshmidis.com

79

$\text{♩} = 86,000053$ $\text{♩} = 87,000023$

Taken from the album

www.freshmidis.com

T	0	0					
A			3	0	0	3	
B		3					3

T	3	0	3	3			
A					2		
B	2			3		1	1

"Fan Mail"

email:

Eddie Wong

$\text{♩} = 86,000053$ $\text{♩} = 87,000023$

Sequenced by

freshmidis.com

Taken from the album

www.freshmidis.com

T	0	0					
A							
B	3		3		3 3	3	3

T	0	0	0	2	0	1	1	3	3	2	2
A			7								
B											

"Fan Mail"

email:

Eddie Wong

Sequenced by

freshmidis.com

Taken from the album

www.freshmidis.com

T							
A							
B	3	3	3	3	0	0	0

T							
A							
B	1	1	0	0	4	4	0

"Fan Mail"

email:

Eddie Wong

Sequenced by

♩ = 87,000023

17

91

freshmidis.com

www.freshmidis.com

"Fan Mail"

email:

Eddie Wong

♩ = 87,000023

Sequenced by

94

freshmidis.com

"Fan Mail"

email:

Sequenced by

96

freshmidis.com

"Fan Mail"

email:

Sequenced by

freshmidis.com

99

♩ = 86,000053

♩ = 87,000023

19

"Fan Mail"

email:

Sequenced by

freshmidis.com

102

email:

Sequenced by

43

47

♩ = 86,000053

51

♩ = 87,000023

55

59

♩ = 86,000053 ♩ = 87,000023

63

66

68

♩ = 86,000053 ♩ = 87,000023

70

72

75

79

♩ = 86,000053 ♩ = 87,000023

83

87

♩ = 86,000053

91

♩ = 87,000023

94

96

98

100

♩ = 86,000053 ♩ = 87,000023

4

TLC - Dear Lie

Taken from the album

♩ = 87,000023

7

♩ = 86,000053 ♩ = 87,000023

12

17

♩ = 86,000053 ♩ = 87,000023

22

27

♩ = 86,000053 ♩ = 87,000023

2 8

40

♩ = 86,000053 ♩ = 87,000023

46

49

♩ = 86,000053 ♩ = 87,000023

52

57

♩ = 86,000053 ♩ = 87,000023

62

♩ = 86,000053 ♩ = 87,000023

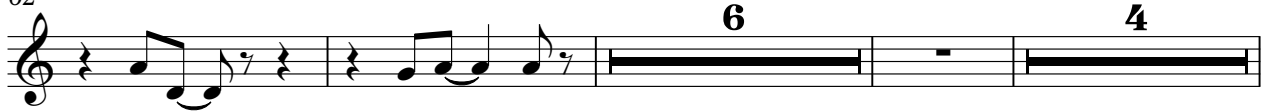

75

♩ = 86,000053

81

♩ = 87,000023

86

90

♩ = 86,000053

♩ = 87,000023

♩ = 86,000053

♩ = 87,000023

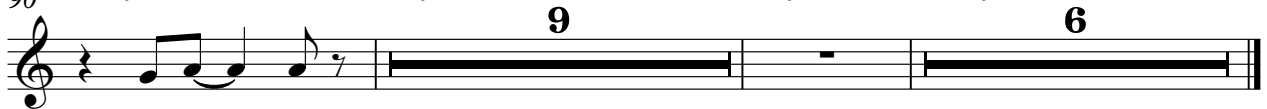

TLC - Dear Lie

♩ = 87,000023 ♩ = 86,000053 ♩ = 87,000023 ♩ = 86,000053

9

21 ♩ = 87,000023

30 ♩ = 86,000053 ♩ = 87,000023

35 ♩ = 86,000053 ♩ = 87,000023 ♩ = 86,000053

51 ♩ = 87,000023

59 ♩ = 86,000053 ♩ = 87,000023

68 ♩ = 86,000053 ♩ = 87,000023

73 ♩ = 86,000053 ♩ = 87,000023

85 ♩ = 86,000053

91 ♩ = 87,000023

2

97

-
♪ = 86,000053 ♪ = 87,000023

TLC - Dear Lie

www.freshmidis.com

♩ = 87,000023 **9** ♩ = 86,000053 ♩ = 87,000023 **9** ♩ = 86,000053 ♩ = 87,000023 **9** ♩ = 86,000053

E
T B
A G
A D
B A
E
A

31 ♩ = 87,000023 **9** ♩ = 86,000053 ♩ = 87,000023 **9** ♩ = 86,000053 ♩ = 87,000023 **9** ♩ = 86,000053

T
A
B

61 ♩ = 87,000023 **9** ♩ = 86,000053 ♩ = 87,000023 **8** ♩ = 86,000053

T
A
B

81 ♩ = 87,000023

T
A
B

86 ♩ = 86,000053

T
A
B

91 ♩ = 87,000023 ♩ = 86,000053 ♩ = 87,000023 **7** ♩ = 86,000053 ♩ = 87,000023 **6**

T
A
B

TLC - Dear Lie

V.S.

2

72

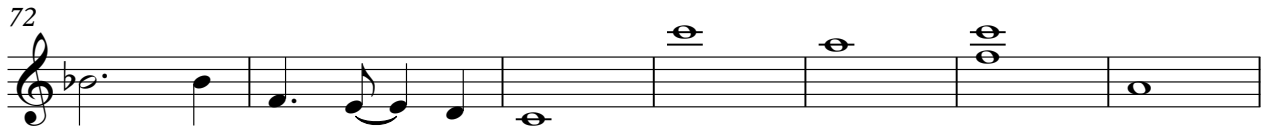

79

$\text{♩} = 86,000053 = 87,000023$

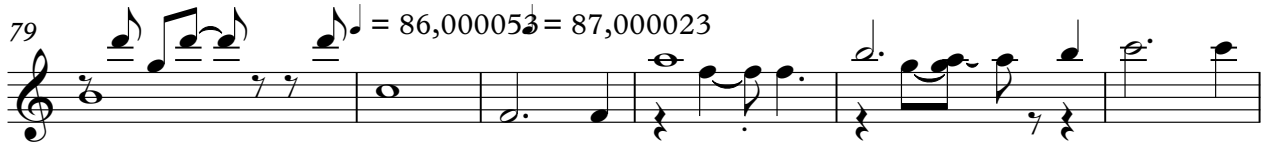

85

$\text{♩} = 86,000053 = 87,000023$

92

98

$\text{♩} = 86,000053$ $\text{♩} = 87,000023$

5

"Fan Mail"

TLC - Dear Lie

2

"Fan Mail"

♩ = 86,000053 ♩ = 87,000023

66

74

♩ = 86,000053 ♩ = 87,000023

82

90 ♩ = 86,000053 ♩ = 87,000023

97

♩ = 86,000053 ♩ = 87,000023

5

TLC - Dear Lie

email:

♩ = 87,000023 ♩ = 86,000053 ♩ = 87,000023 ♩ = 86,000053 ♩ = 87,000023 ♩ = 86,000053

9

9

9

A bass line in 4/4 time for measures 1-6. Measures 1, 3, and 5 contain a whole note chord. Measures 2, 4, and 6 contain a whole rest. The chords are: G2 (measure 1), G2 (measure 3), and G2 (measure 5).

31 ♩ = 87,000023

A bass line in 4/4 time for measures 31-38. The notes are: G2 (31), G2 (32), A2 (33), G2 (34), F2 (35), G2 (36), G2 (37), G2 (38).

39 ♩ = 86,000053 ♩ = 87,000023

2

A bass line in 4/4 time for measures 39-45. Measure 39 has a whole rest. Measure 40 has a whole rest. Measure 41 has a whole note chord. Measures 42-45 contain eighth notes: G2 (42), A2 (43), G2 (44), F2 (45).

46

♩ = 86,000053 ♩ = 87,000023

A bass line in 4/4 time for measures 46-51. The notes are: G2 (46), A2 (47), G2 (48), F2 (49), G2 (50), G2 (51).

52

A bass line in 4/4 time for measures 52-57. The notes are: G2 (52), A2 (53), G2 (54), F2 (55), G2 (56), G2 (57).

58

♩ = 86,000053

A bass line in 4/4 time for measures 58-60. The notes are: G2 (58), A2 (59), G2 (60).

61 ♩ = 87,000023

A bass line in 4/4 time for measures 61-66. The notes are: G2 (61), A2 (62), G2 (63), F2 (64), G2 (65), G2 (66).

"Dear Lie" by TLC

TLC - Dear Lie

♩ = 87,000023 ♩ = 86,000053 ♩ = 87,000023 ♩ = 86,000053

8 9

21 ♩ = 87,000023 ♩ = 86,000053 ♩ = 87,000023 ♩ = 86,000053 ♩ = 87,000023 ♩ = 86,000053

9 9 9

51 ♩ = 87,000023 ♩ = 86,000053 ♩ = 87,000023 ♩ = 86,000053 ♩ = 87,000023

9 9 6

78 ♩ = 86,000053 ♩ = 87,000023 ♩ = 86,000053

2 9

91 ♩ = 87,000023 ♩ = 86,000053 ♩ = 87,000023

9 6

♩ = 87,000023 ♩ = 86,000053 ♩ = 87,000023 ♩ = 86,000053 ♩ = 87,000023 ♩ = 86,000053

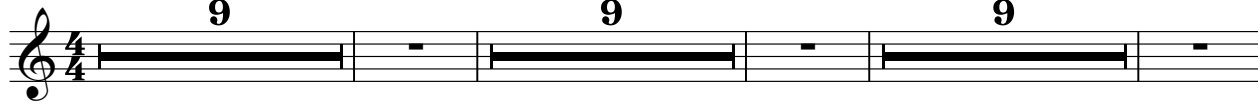

31 ♩ = 87,000023 ♩ = 86,000053 ♩ = 87,000023 ♩ = 86,000053 ♩ = 87,000023

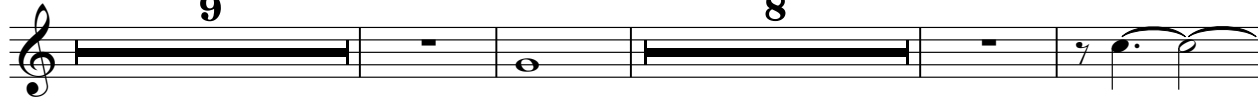

52

58 ♩ = 86,000053 ♩ = 87,000023

65 ♩ = 86,000053 ♩ = 87,000023

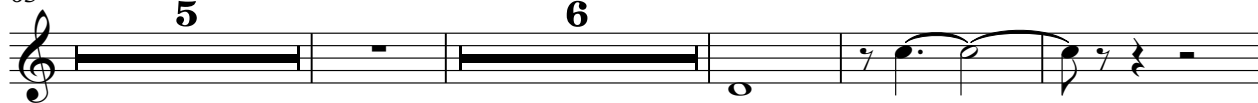

80 ♩ = 86,000053 ♩ = 87,000023

86 ♩ = 86,000053

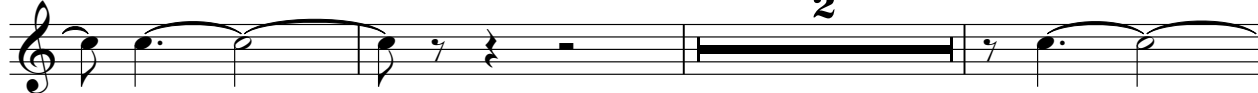

91 ♩ = 87,000023 ♩ = 86,000053 ♩ = 87,000023

TLC - Dear Lie

♩ = 87,000023 ♩ = 86,000053 ♩ = 87,000023 ♩ = 86,000053 ♩ = 87,000023 ♩ = 86,000053

9 **9** **9**

31 ♩ = 87,000023 ♩ = 86,000053 ♩ = 87,000023 ♩ = 86,000053 ♩ = 87,000023 ♩ = 86,000053

9 **9** **9**

61 ♩ = 87,000023

4

68 ♩ = 86,000053 ♩ = 87,000023

72

3

79 ♩ = 86,000053 ♩ = 87,000023

84

87 ♩ = 86,000053 ♩ = 87,000023

2

-

92

96

99

♩ = 86,000053

♩ = 87,000023

5

TLC - Dear Lie

Sequenced by

♩ = 87,000023

5

9 ♩ = 86,000053 ♩ = 87,000023

13

17 ♩ = 86,000053

21 ♩ = 87,000023

25

29 ♩ = 86,000053 ♩ = 87,000023

33

37 ♩ = 86,000053 ♩ = 87,000023

42

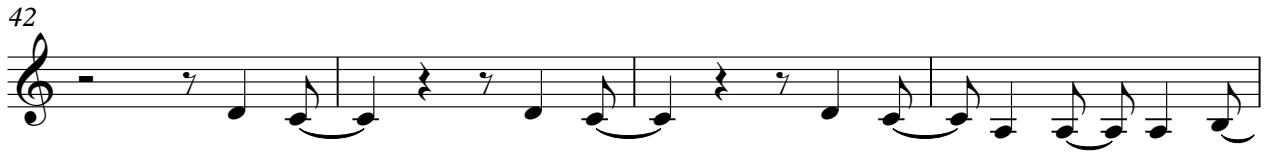

46

50 ♪ = 86,000053 ♪ = 87,000023

54

58 ♪ = 86,000053 ♪ = 87,000023

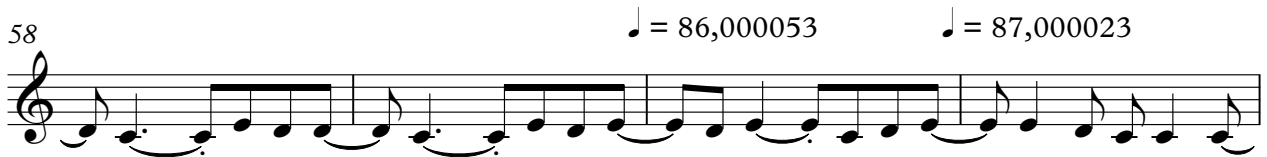

62

66

70 ♪ = 86,000053 ♪ = 87,000023

74

79 ♪ = 86,000053 ♪ = 87,000023

83

87

♩ = 86,000053

91 ♩ = 87,000023

95

99

♩ = 86,000053

♩ = 87,000023

102

3

