

Fran - Can't Take My Eyes Off You

♩ = 120,000000

Violin

Synth Brass 2

Acc Bass

Fretless Bass

Trombone

♩ = 120,000000

Strings

5

Synth Brass 2

Acc Bass

Fretless Bass

Strings

9

Violin

Synth Brass 2

Acc Bass

Fretless Bass

Trombone

Strings

12

Violin

Synth Brass 2

Acc Bass

Fretless Bass

Trombone

Strings

15

Violin

Synth Brass 2

Acc Bass

Fretless Bass

Trombone

Strings

18

Violin

Synth Brass 2

Acc Bass

Fretless Bass

Trombone

Strings

22

Violin

Synth Brass 2

Acc Bass

Fretless Bass

Trombone

Strings

26

Violin

Synth Brass 2

Acc Bass

Fretless Bass

Trombone

Strings

29

Violin

Synth Brass 2

Acc Bass

Fretless Bass

Trombone

Strings

32

Violin

Synth Brass 2

Acc Bass

Fretless Bass

Trombone

Strings

36

Violin

Synth Brass 2

Acc Bass

Fretless Bass

Trombone

Strings

40

Violin

Synth Brass 2

Acc Bass

Fretless Bass

Trombone

Strings

44

Synth Brass 2

Acc Bass

Fretless Bass

Strings

47

Violin

Synth Brass 2

Acc Bass

Fretless Bass

Trombone

Strings

51

Violin

Synth Brass 2

Acc Bass

Fretless Bass

Trombone

Strings

54

Violin

Synth Brass 2

Acc Bass

Fretless Bass

Trombone

Strings

57

Violin

Synth Brass 2

Acc Bass

Fretless Bass

Trombone

Strings

60

Violin

Synth Brass 2

Acc Bass

Fretless Bass

Trombone

Strings

63

Violin

Synth Brass 2

Acc Bass

Fretless Bass

Trombone

Strings

67

Violin

Synth Brass 2

Acc Bass

Fretless Bass

Trombone

Strings

70

Violin

Synth Brass 2

Acc Bass

Fretless Bass

Trombone

Strings

73

Violin

Synth Brass 2

Acc Bass

Fretless Bass

Trombone

Strings

77

Violin

Synth Brass 2

Acc Bass

Fretless Bass

Trombone

Strings

81

Violin

Synth Brass 2

Acc Bass

Fretless Bass

Trombone

Strings

85

Synth Brass 2

Acc Bass

Fretless Bass

Strings

88

Violin

Synth Brass 2

Acc Bass

Fretless Bass

Trombone

Strings

92

Violin

Synth Brass 2

Acc Bass

Fretless Bass

Trombone

Strings

95

Violin

Synth Brass 2

Acc Bass

Fretless Bass

Trombone

Strings

98

Violin

Synth Brass 2

Acc Bass

Fretless Bass

Trombone

Strings

101

Violin

Synth Brass 2

Acc Bass

Fretless Bass

Trombone

Strings

104

Violin

Synth Brass 2

Acc Bass

Fretless Bass

Trombone

Strings

106

Violin

Synth Brass 2

Acc Bass

Fretless Bass

Trombone

Strings

Violin

Fran - Can't Take My Eyes Off You

♩ = 120,000000

8

13

18

23

28

33

38

9

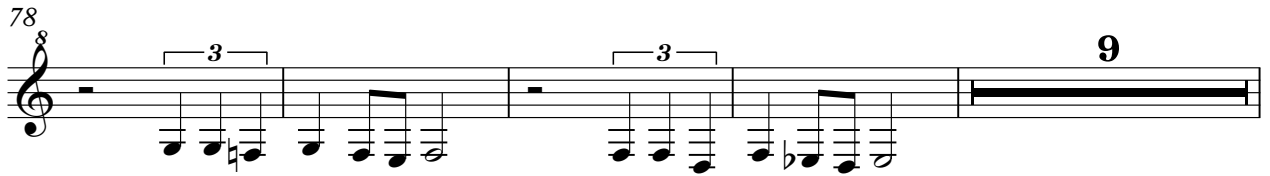
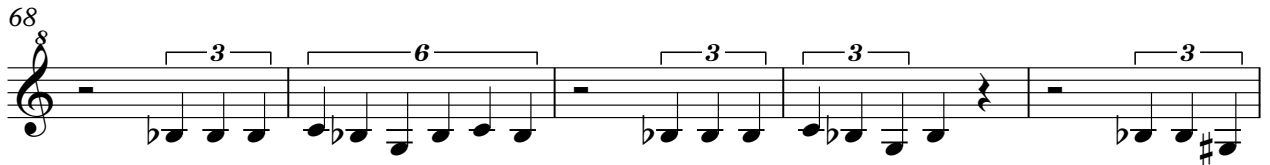
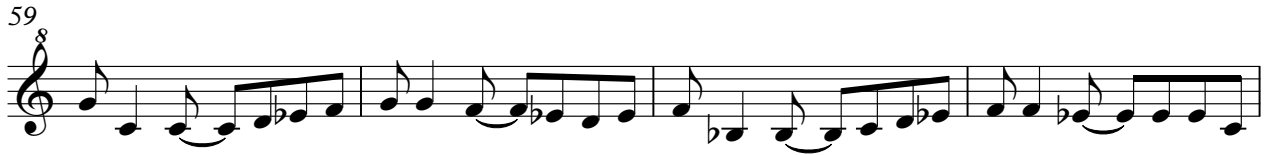

104

Synth Brass 2

Fran - Can't Take My Eyes Off You

♩ = 120,000000

V.S.

Synth Brass 2

28

33

38

43

47

52

56

60

64

68

72

77

82

86

90

94

98

102

105

Fran - Can't Take My Eyes Off You

Acc Bass

♩ = 120,000000

1

7

12

17

22

27

32

37

42

47

V.S.

52

57

61

66

71

76

81

86

92

97

101

105

Fretless Bass

Fran - Can't Take My Eyes Off You

♩ = 120,000000

V.S.

52

57

61

66

71

76

81

86

92

97

101

105

Trombone

Fran - Can't Take My Eyes Off You

♩ = 120,000000

7

12

17

22

27

32

37

9

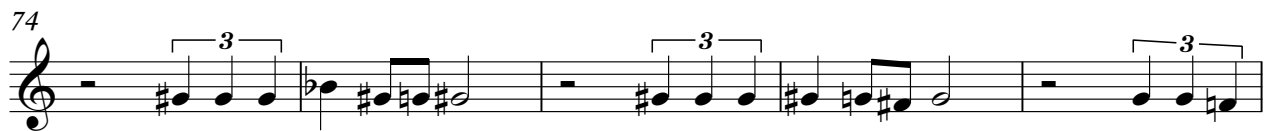
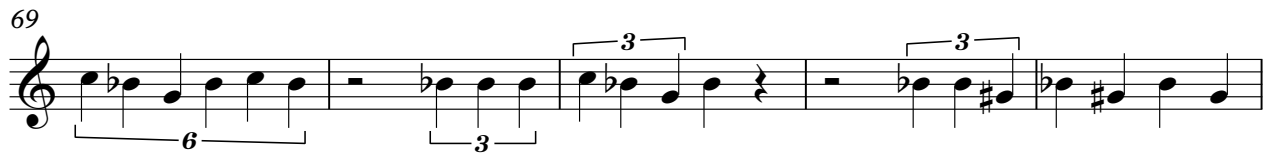

97

102

105

Fran - Can't Take My Eyes Off You

Strings

♩ = 120,000000

7

11

14

18

22

26

29

33

37

V.S.

41

45

49

53

57

61

65

69

73

77

81

85

89

93

96

100

103

105
