

Fran - Comme D`Habitude1

♩ = 78,000076
HAUTBOIS

HAUTBOIS

DRUMS

DRUMS

MUS BOX

MUS BOX

PIANO

PIANO

OVERDRIVE

OVERDRIVE

BASSE

BASSE

SQUARE

SQUARE

MELODIE

MELODIE

ICE RAIN

ICE RAIN

♩ = 78,000076
STRINGS

STRINGS

6

PIANO

BASSE

ICE RAIN

10

MUS BOX

PIANO

BASSE

ICE RAIN

STRINGS

12

17

21

PIANO

SQUARE

MELODIE

Comme d'ha bi tu de. Sur toi,

25

PIANO

SQUARE

MELODIE

je remonte le drap, J'ai peur que tu ai froid,

29

PIANO

SQUARE

MELODIE

Comme d'ha bi tu de. Manain,

STRINGS

33

PIANO

SQUARE

MELODIE

caresse tes cheveux, Pres que mal gremoi,

STRINGS

37

PIANO

SQUARE

MELODIE

Comme d'ha bi tu de. Mais toi,

STRINGS

41

PIANO

SQUARE

MELODIE

tu me tournese dos, Comme d'ha bi tu

STRINGS

45

DRUMS

PIANO

BASSE

SQUARE

MELODIE

de. A lors,

STRINGS

49

DRUMS

PIANO

BASSE

SQUARE

MELODIE

je m'ha billetres vite, Jesorts de t̃hambre,

53

DRUMS

PIANO

BASSE

SQUARE

MELODIE

Comme d'ha bi tu de. Tout seul,

57

DRUMS

PIANO

BASSE

SQUARE

MELODIE

je bois mon ca fe, Je suis en re tard,

61

DRUMS

PIANO

BASSE

SQUARE

MELODIE

ICE RAIN

STRINGS

Comme d'ha bi tu de. Sansbruits,

65

DRUMS

PIANO

BASSE

SQUARE

MELODIE

jequitte la mai son, Tout est gris dehors,

STRINGS

69

DRUMS

PIANO

BASSE

SQUARE

MELODIE

Comme d'habi tu de. J'ai froid,

STRINGS

77

HAUTBOIS

DRUMS

PIANO

BASSE

SQUARE

MELODIE

de. Comme d'ha bi tude,

STRINGS

81

HAUTBOIS

DRUMS

PIANO

BASSE

MELODIE

STRINGS

toute la jouree, Je vais jou er,

85

HAUTBOIS

DRUMS

PIANO

BASSE

MELODIE

STRINGS

a fairesem blant, Comme d'ha bi

88

HAUTBOIS

DRUMS

PIANO

BASSE

MELODIE

STRINGS

tude, je vais sou rire, Comme

91

HAUTBOIS

DRUMS

PIANO

BASSE

MELODIE

STRINGS

d'ha bi tude, je vais meme rire,

94

HAUTBOIS

DRUMS

PIANO

BASSE

MELODIE

Comme d'ha bi tude, en fin je vais

STRINGS

98

HAUTBOIS

DRUMS

PIANO

BASSE

MELODIE

vivre, Comme d'ha bi tu

STRINGS

102

HAUTBOIS

DRUMS

PIANO

BASSE

SQUARE

MELODIE

de. Etpuis, lejour s'en i ra,

STRINGS

106

DRUMS

PIANO

BASSE

SQUARE

MELODIE

Moi je re viendrai, Comme d'ha bi tu

110

DRUMS

PIANO

BASSE

SQUARE

MELODIE

ICE RAIN

de, Toi, tu se ra sor tie,

114

DRUMS

PIANO

BASSE

SQUARE

MELODIE

pas en core rentree Comme d'ha bi

118

DRUMS

PIANO

BASSE

SQUARE

MELODIE

tu de. Tout seul, j'i rai me coucher,

STRINGS

122

DRUMS

PIANO

BASSE

SQUARE

MELODIE

Dans ce grand litfroid, Comme d'ha bi tu

STRINGS

126

DRUMS

PIANO

BASSE

SQUARE

MELODIE

de, Mes larmes, je les ca chérai,

STRINGS

130

DRUMS

PIANO

BASSE

SQUARE

MELODIE

Comme d'ha bi tu

STRINGS

134

HAUTBOIS

DRUMS

PIANO

BASSE

SQUARE

MELODIE

STRINGS

138

HAUTBOIS

DRUMS

PIANO

BASSE

MELODIE

STRINGS

nuit, Je vais jou er, a faire seblant,

142

HAUTBOIS

DRUMS

PIANO

BASSE

MELODIE

STRINGS

Comme d'ha bi tude,

145

HAUTBOIS

DRUMS

PIANO

BASSE

MELODIE

STRINGS

tu ren tre ras, Oui comme d'ha bi tude,

148

HAUTBOIS

DRUMS

PIANO

BASSE

MELODIE

STRINGS

je t'a tten drai, Comme

151

HAUTBOIS

DRUMS

PIANO

BASSE

MELODIE

STRINGS

d'ha bi tude, tu me sou ri

154

HAUTBOIS

DRUMS

PIANO

BASSE

MELODIE

STRINGS

ras, Oui comme d'ha bi tu

157

HAUTBOIS

DRUMS

PIANO

BASSE

MELODIE

de, Comme d'ha bi

STRINGS

160

HAUTBOIS

DRUMS

PIANO

BASSE

MELODIE

tude, tu te de sha bille ras, Oui

STRINGS

163

HAUTBOIS

DRUMS

PIANO

BASSE

MELODIE

comme d'ha bi tude, tu te cou che ras, Oui

STRINGS

167

HAUTBOIS

DRUMS

PIANO

BASSE

MELODIE

comme d'ha bi tude, on s'em bra sse ra,

STRINGS

170

HAUTBOIS

DRUMS

PIANO

BASSE

MELODIE

Comme d'ha bi tu

STRINGS

173

HAUTBOIS

DRUMS

PIANO

BASSE

MELODIE

de Comme d'ha bi tude,

STRINGS

176

HAUTBOIS

DRUMS

PIANO

BASSE

MELODIE

on fe ra semblant

STRINGS

179

HAUTBOIS

DRUMS

PIANO

BASSE

MELODIE

Comme d'ha bi tude, on fe ra l'amour, Oui

STRINGS

183

HAUTBOIS

DRUMS

PIANO

BASSE

MELODIE

comme d'ha bi tude, on fe ra senblant

STRINGS

186

HAUTBOIS

DRUMS

PIANO

BASSE

MELODIE

Comme d'ha bi tu

STRINGS

189

HAUTBOIS

DRUMS

PIANO

BASSE

MELODIE

STRINGS

de

191

HAUTBOIS

DRUMS

PIANO

BASSE

MELODIE

STRINGS

HAUTBOIS

Fran - Comme D`Habitude1

♩ = 78,000076
HAUTBOIS

78

86

96

31

135

146

156

167

177

186

2

Fran - Comme D`Habitude1

DRUMS

♩ = 78,000076
DRUMS 11 32

48

56

64

72

80

84

88

92

96

V.S.

DRUMS

100

104

110

116

122

128

134

138

142

146

DRUMS

150

154

158

162

166

170

174

178

182

186

V.S.

4

DRUMS

190

MUS BOX

Fran - Comme D`Habitude1

♩ = 78,000076
MUS BOX

10

6 **6**

12

6 **182**

Fran - Comme D`Habitude1

PIANO

♩ = 78,000076
PIANO

V.S.

46

57

68

78

86

93

99

109

119

130

140

149

V.S.

155

163

170

178

185

124

133

142

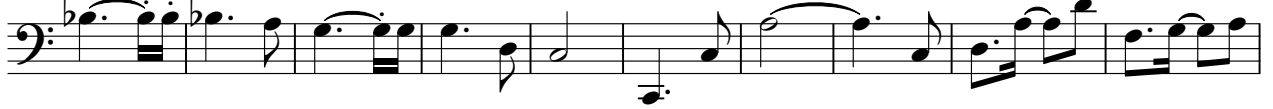

152

160

169

177

186

SQUARE

Fran - Comme D`Habitude1

♩ = 78,000076
SQUARE

14

19

24

29

34

39

44

49

54

59

V.S.

SQUARE

135

59

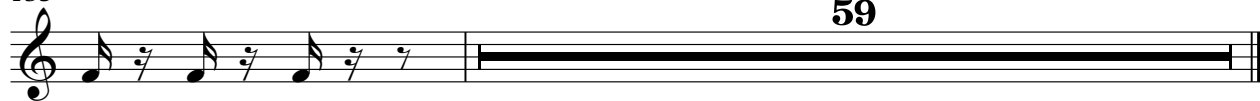

Fran - Comme D'Habitude1

MELODIE

$\text{♩} = 78,000076$

13

Jeme leve, et je tebouscule,

19

Tu'te veilles, Commlhabitu de. Sur toi, je monte drap,

26

J'apheur que tu ai froid, Commlhabitu de. Main,

33

caessetescheux, Presquenal granoi, Commlhabitu de. Maistoi,

41

tu me tourles dos, Comme d'ha bi tu de. A lors,

49

jem'habillares vite, Jesorts delambre, Commlhabitu de.

55

Tout seul, jebois moncafe, Jesuis enrtard, Commlhabi

62

tu de. Sansuits, jequitte la maison, Tout est gris dehors,

69

Commlhabitu de. J'aifroid, je releveronol, Commlhabitu

77

de. Commlhabitude, toutelajouree, Javais jou er, V.S.

85

a faire semblant, Comme d'ha bi tude, j'vais sourire, Comme d'ha bitude,

92

j'vais m'rire, Comme d'ha bi tude, enfin je vais vivre, Comme d'ha bi

100

tu de. Etpuis, le jour s'en ira,

107

Moi je r'irai, Comme d'ha bitu de, Toi, tu se rasotie,

114

pas en core tree Comme d'ha bi tu de. Tout seul,

121

j'rai m'cher, Dans grand l'froid, Comme d'ha bitu de, M'ar mes,

129

je les cacherai, Comme d'ha bi tu de. Mais comme d'ha bitude,

137

me me la nuit, J'vais jou er, a faire semblant, Comme d'ha bi

144

tude, tu en tre ras, Oui comme d'ha bitude, j'et'a tterai, Comme

151

d'habitude, tu me souri ras, Oui comme d'ha bi tu de, Comme

159

d'ha bi tude, tu tedshaille ras, Oui commd'ha bitude, tu te couche

166

ras, Ouid'ha bitude, on'embrasse ra, Comd'ha bi tu de

174

Comme d'ha bitude, onfe raehlant Comd'ha bi tude, on fe ra

182

l'amour, Ouid'ha bi tude, on fe ra senblant

187

Comd'ha bi tu de

STRINGS

Fran - Comme D`Habitude1

♩ = 78,000076
STRINGS

9 16

32

44 16

69

79

90

98 16

STRINGS

120

132

143

154

166

177

185

2