

Fran - Comment Te Dire Adieu (1968)

♩ = 126,000130

Baroque Trumpet

Percussion

Jazz Guitar

Electric Bass

♩ = 126,000130

Synth Brass

Synth Brass

Synth Strings

♩ = 126,000130

Viola

4

Perc.

E. Bass

Syn. Br.

Vla.

6

8

10

Bar. Tpt.
Perc.
J. Gtr.
E. Bass
Syn. Br.
Syn. Str.

12

Bar. Tpt.
Perc.
J. Gtr.
E. Bass
Syn. Br.
Syn. Str.

14

16

18

Bar. Tpt. Perc. J. Gtr. E. Bass Syn. Br. Syn. Str. Vla.

20

Bar. Tpt. Perc. J. Gtr. E. Bass Syn. Br. Syn. Str. Vla.

22

Bar. Tpt.

Perc.

J. Gtr.

E. Bass

Syn. Br.

Syn. Str.

Vla.

24

Bar. Tpt.

Perc.

J. Gtr.

E. Bass

Syn. Br.

Syn. Str.

Vla.

26

28

30

Bar. Tpt.

Perc.

J. Gtr.

E. Bass

Syn. Br.

Syn. Str.

Vla.

32

Perc.

J. Gtr.

E. Bass

Syn. Br.

Syn. Str.

Vla.

34

Bar. Tpt.

Perc.

J. Gtr.

E. Bass

Syn. Br.

Syn. Str.

Vla.

36

Bar. Tpt.

Perc.

J. Gtr.

E. Bass

Syn. Br.

Syn. Str.

Vla.

38

Bar. Tpt. Perc. J. Gtr. E. Bass Syn. Br. Syn. Str. Vla.

40

Bar. Tpt. Perc. J. Gtr. E. Bass Syn. Br. Syn. Br. Syn. Str.

42

Perc.

E. Bass

Syn. Br.

Syn. Br.

Vla.

43

Perc.

E. Bass

Syn. Br.

Syn. Br.

Vla.

45

47

49

51

53

55

57

Bar. Tpt.
Perc.
J. Gtr.
E. Bass
Syn. Br.
Syn. Str.
Vla.

59

Bar. Tpt.
Perc.
J. Gtr.
E. Bass
Syn. Br.
Syn. Str.
Vla.

61

Bar. Tpt.

Perc.

J. Gtr.

E. Bass

Syn. Br.

Syn. Br.

Syn. Str.

Vla.

63

Perc.

E. Bass

Syn. Br.

Syn. Br.

65

Bar. Tpt.

Perc.

J. Gtr.

E. Bass

Syn. Br.

Syn. Br.

Syn. Str.

Vla.

67

Bar. Tpt.

Perc.

J. Gtr.

E. Bass

Syn. Br.

Syn. Str.

Vla.

69

Bar. Tpt.

Perc.

J. Gtr.

E. Bass

Syn. Br.

Syn. Str.

Vla.

71

Bar. Tpt.
Perc.
J. Gtr.
E. Bass
Syn. Br.
Syn. Str.
Vla.

72

Bar. Tpt.
Perc.
J. Gtr.
E. Bass
Syn. Br.
Syn. Str.
Vla.

74

Bar. Tpt.

Perc.

J. Gtr.

E. Bass

Syn. Br.

Syn. Str.

Vla.

76

Bar. Tpt.

Perc.

J. Gtr.

E. Bass

Syn. Br.

Syn. Str.

Vla.

78

Bar. Tpt.

Perc.

J. Gtr.

E. Bass

Syn. Br.

Syn. Str.

Vla.

80

Bar. Tpt.

Perc.

J. Gtr.

E. Bass

Syn. Br.

Syn. Br.

Syn. Str.

Vla.

82

Perc.

E. Bass

Syn. Br.

Syn. Br.

Vla.

84

86

88

Perc. J. Gtr. E. Bass Syn. Br.

90

Perc. J. Gtr. E. Bass Syn. Br.

92

Perc. J. Gtr. E. Bass Syn. Br.

94

Perc. J. Gtr. E. Bass Syn. Br.

96

Perc. J. Gtr. E. Bass Syn. Br.

98

Perc. J. Gtr. E. Bass Syn. Br.

100

Perc.

J. Gtr.

E. Bass

Syn. Br.

Vla.

102

Perc.

J. Gtr.

E. Bass

Syn. Br.

Vla.

104

105

106

Perc.

J. Gtr.

E. Bass

Syn. Br.

Syn. Br.

Vla.

108

Perc.

J. Gtr.

E. Bass

Syn. Br.

Syn. Br.

109

110

111

Perc.

J. Gtr.

E. Bass

Syn. Br.

Syn. Br.

Vla.

Baroque Trumpet

Fran - Comment Te Dire Adieu (1968)

♩ = 126,000130

9

12

14

17

20

22

24

29 3

34

36

38

41 10 3

56

58

60

63 3

69

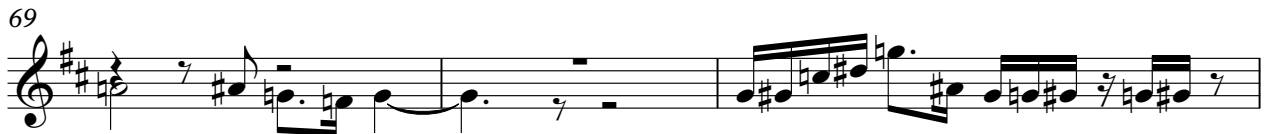

72

76

78

80

33

Fran - Comment Te Dire Adieu (1968)

Percussion

♩ = 126,000130

V.S.

32

35

38

41

44

47

50

53

56

59

62

65

68

71

74

77

80

83

86

88

V.S.

Percussion

112

♩ = 126,000130

9

12

15

18

20

23

26

28

30

32

34 

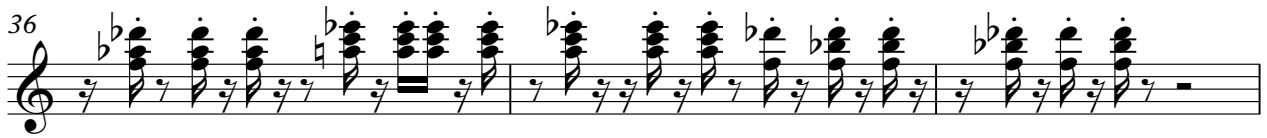
36 

39 

49 

51 

53 

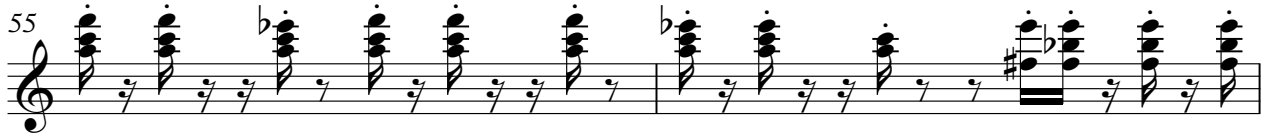
55 

57 

59 

62 

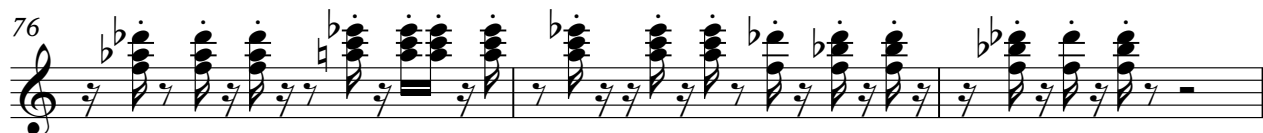

Jazz Guitar

97

99

101

103

105

107

109

111

Fran - Comment Te Dire Adieu (1968)

Electric Bass

♩ = 126,000130

V.S.

42

46

50

54

58

62

66

70

74

78

Fran - Comment Te Dire Adieu (1968)

Synth Brass

♩ = 126,000130

5

8

12

15

18

21

24

27

30

V.S.

33

36

39

42

45

49

52

55

58

61

64

68

71

74

77

80

84

87

91

94

V.S.

98

102

106

110

Synth Brass

Fran - Comment Te Dire Adieu (1968)

♩ = 126,000130

39

42

45

48

14

64

14

80

83

86

16

104

107

110

Fran - Comment Te Dire Adieu (1968)

Synth Strings

♩ = 126,000130

9

14

20

26

33

39

7

52

58

3

2

Synth Strings

66

73

78

33

Fran - Comment Te Dire Adieu (1968)

Viola

♩ = 126,000130

3

6

19

24

28

32

37

42

46

50

54

59

67

71

76

81

84

87

14

Viola

103

106

110
