

Fran - C'est Bon Que Tu Sois L 2

♩ = 130,002380

** 1 **

drums

♩ = 130,002380

** 4 **

4

** 1 **

drums

** 3 **

** 9 **

** 11 **

** 4 **

6

** 1 **

drums

** 3 **

** 9 **

** 11 **

** 4 **

8

** 1 **

drums

** 3 **

** 9 **

** 11 **

** 4 **

10

** 1 **

drums

** 3 **

** 9 **

** 11 **

** 4 **

12

** 1 **

drums

** 3 **

** 9 **

** 11 **

** 4 **

14

16

18

** 1 **

drums

** 3 **

** 9 **

** 11 **

** 4 **

20

** 1 **

drums

** 3 **

** 9 **

** 11 **

** 4 **

22

** 1 **

drums

** 3 **

** 9 **

** 11 **

** 4 **

24

** 1 **

drums

** 3 **

** 9 **

** 11 **

** 4 **

26

** 1 **

drums

** 3 **

** 9 **

** 11 **

** 4 **

28

** 1 **

drums

** 3 **

** 9 **

** 11 **

** 4 **

30

** 1 **

drums

** 3 **

** 9 **

** 11 **

** 4 **

32

** 1 **

drums

** 3 **

** 9 **

** 11 **

** 4 **

34

** 1 **

drums

** 3 **

** 9 **

** 11 **

** 4 **

36

** 1 **

drums

** 3 **

** 9 **

** 11 **

** 4 **

38

** 1 **

drums

** 3 **

** 9 **

** 11 **

** 4 **

40

** 1 **

drums

** 2 **

** 9 **

** 6 **

** 8 **

43

46

49

** 1 **

drums

** 2 **

** 9 **

** 6 **

** 8 **

52

** 1 **

drums

** 2 **

** 9 **

** 6 **

** 8 **

55

** 1 **

drums

** 2 **

** 9 **

** 6 **

** 8 **

58

drums

** 9 **

** 6 **

** 5 **

60

** 1 **

drums

** 9 **

** 6 **

** 5 **

62

** 1 **

drums

** 9 **

** 6 **

** 5 **

** 11 **

65

** 9 **

** 5 **

** 11 **

69

** 2 **

** 9 **

** 6 **

** 5 **

** 8 **

** 11 **

73

** 2 **

** 6 **

** 8 **

76

78

80

** 1 **

drums

** 3 **

** 9 **

** 4 **

82

** 1 **

drums

** 3 **

** 9 **

** 4 **

84

** 1 **

drums

** 3 **

** 9 **

** 4 **

86

** 1 **

drums

** 3 **

** 9 **

** 4 **

88

** 1 **

drums

** 3 **

** 9 **

** 4 **

90

** 1 **

drums

** 3 **

** 9 **

** 4 **

92

** 1 **

drums

** 3 **

** 9 **

** 4 **

94

** 1 **

drums

** 3 **

** 2 **

** 9 **

** 6 **

** 8 **

** 4 **

96

** 1 **

drums

** 2 **

** 9 **

** 6 **

** 8 **

98

** 1 **

drums

** 2 **

** 9 **

** 6 **

** 8 **

100

** 1 **

drums

** 2 **

** 9 **

** 6 **

** 8 **

102

** 1 **

drums

** 2 **

** 9 **

** 6 **

** 8 **

105

** 1 **

drums

** 2 **

** 9 **

** 6 **

** 8 **

107

** 1 **

drums

** 2 **

** 9 **

** 6 **

** 8 **

109

** 1 **

drums

** 2 **

** 9 **

** 6 **

** 8 **

111

** 1 **

drums

** 2 **

** 9 **

** 6 **

** 8 **

113

** 1 **

drums

** 2 **

** 9 **

** 6 **

** 5 **

** 8 **

115

** 1 **

drums

** 9 **

** 6 **

** 5 **

117

** 1 **

drums

** 9 **

** 6 **

** 5 **

** 11 **

120

** 9 **

** 5 **

** 11 **

123

** 9 **

** 5 **

** 11 **

Fran - C'est Bon Que Tu Sois L 2

♩ = 130,002380

2

7

13

19

25

31

37

44

51

55

60 12

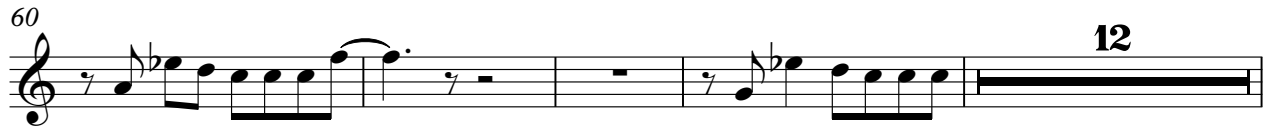

76

82

88

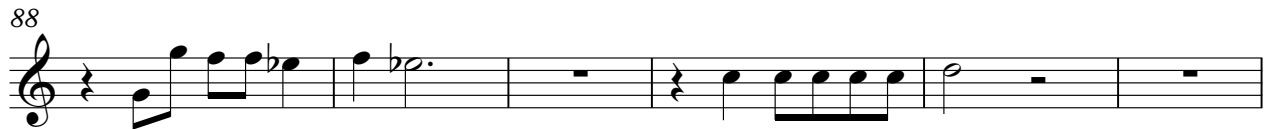

94

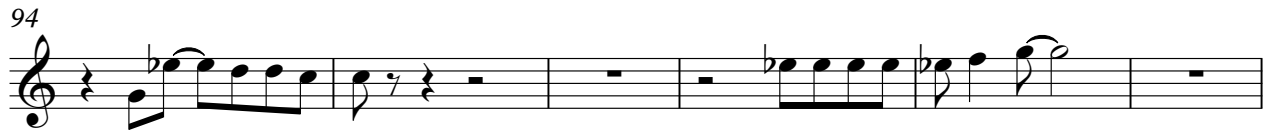

100

106

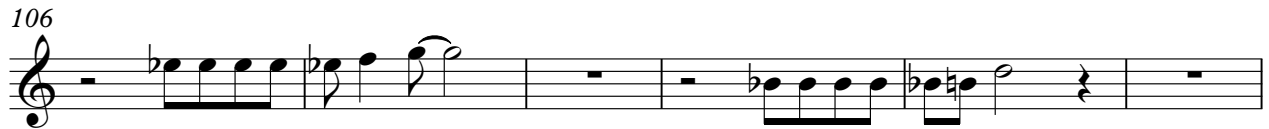

112

117 7

Fran - C'est Bon Que Tu Sois L 2

drums

♩ = 130,002380

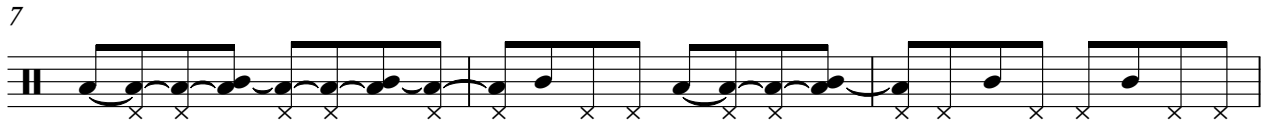
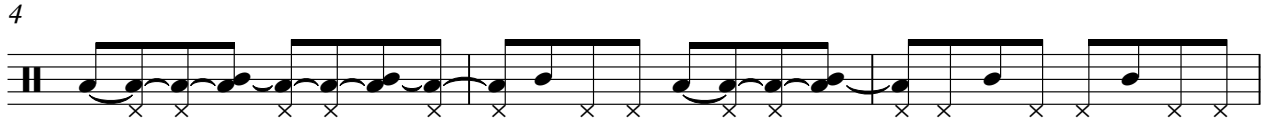
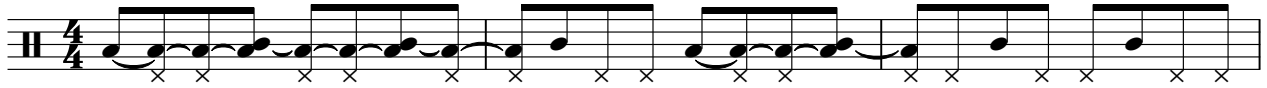

V.S.

31

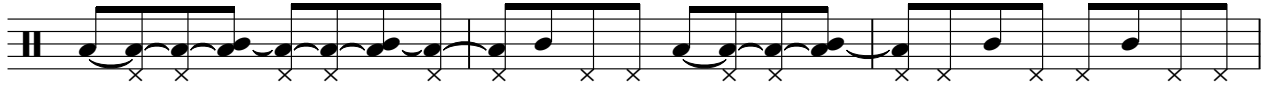

34

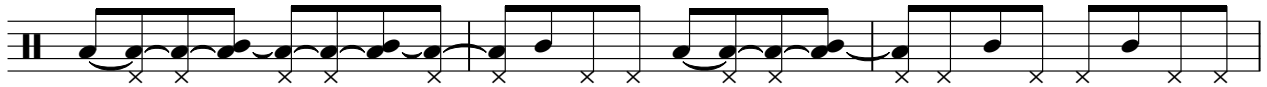

37

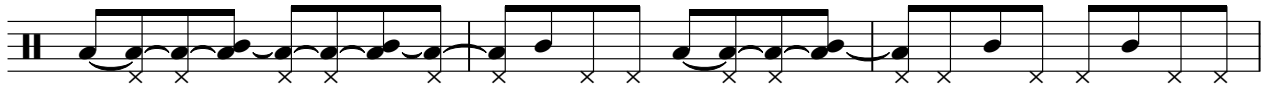

40

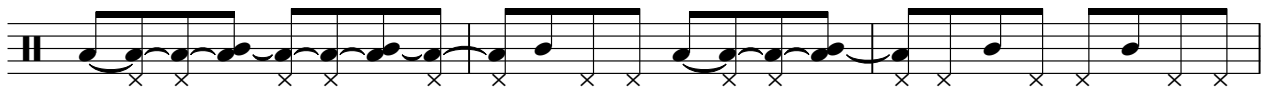

43

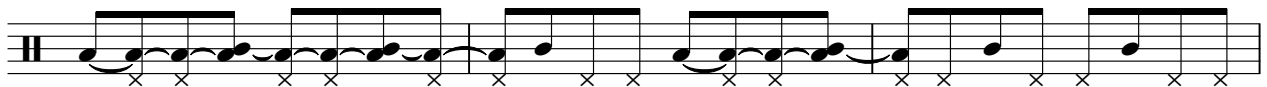

46

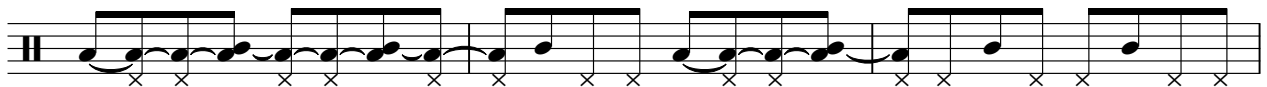

49

52

55

58

61

64

13

79

82

85

88

91

94

97

100

V.S.

103

106

109

112

115

118

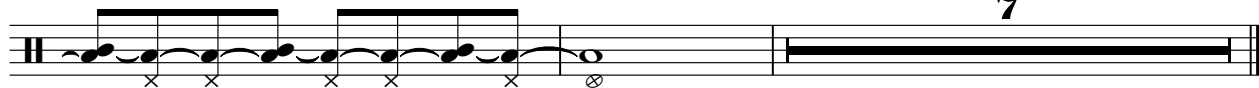

7

Fran - C'est Bon Que Tu Sois L 2

♩ = 130,002380

3

6

8

10

12

14

16

18

20

22

V.S.

24

26

28

30

32

34

36

38

77

79

81

84

86

88

90

92

94

31

Fran - C'est Bon Que Tu Sois L 2

♩ = 130,002380

Fran - C'est Bon Que Tu Sois L 2

♩ = 130,002380

3

11

19

27

35

42

50

58

65

68

77

83

90

96

102

108

114

120

Fran - C'est Bon Que Tu Sois L 2

♩ = 130,002380

39

42

46

50

54

59

70

75

5

3

17

95

99

103

107

111

116

Fran - C'est Bon Que Tu Sois L 2

♩ = 130,002380

57

60

64

69

43

115

119

123

Fran - C'est Bon Que Tu Sois L 2

♩ = 130,002380

39

44

50

56

11

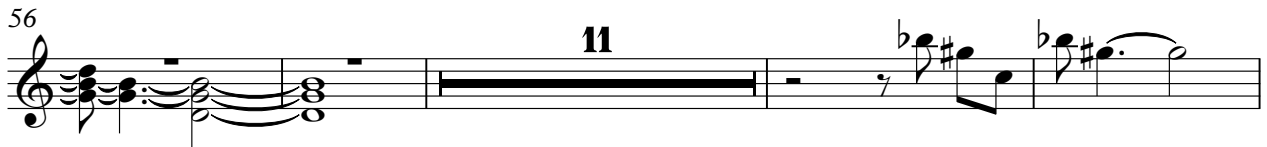

71

76

17

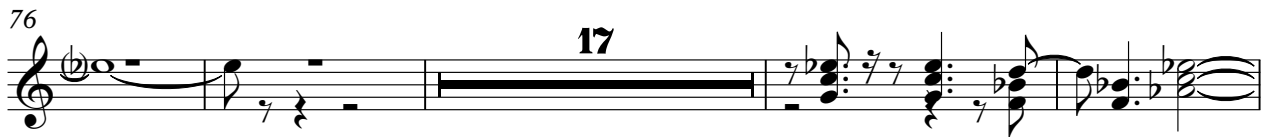

97

102

108

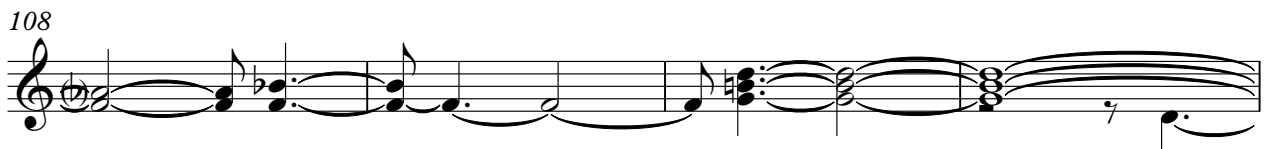

112

13

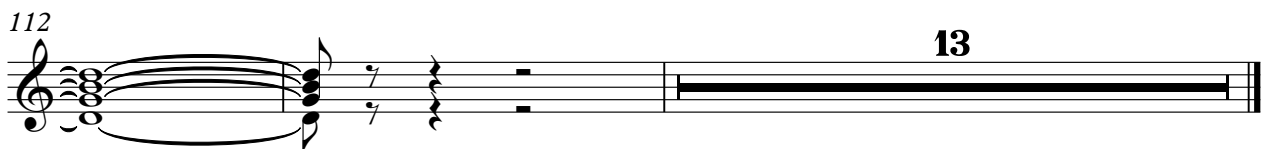

Fran - C`est Bon Que Tu Sois L 2

♩ = 130,002380
3

V.S.

2

24 **** 11 ****

26

28

30

32

34

36

38 **24**

65

70 **49**

122 3

Fran - C'est Bon Que Tu Sois L 2

♩ = 130,002380

