

Fran - C'est Crit 3

0.0*
1.1,00
Track-█

♩ = 109,999908

Power Set

Steel-str.Gt.

Fretless Bs.

Accordeon Fr.

E.Piano 2

♩ = 109,999908

Strings

Piano 1

Piano 2

4

Power Set

Steel-str.Gt.

Fretless Bs.

Power Set

Steel-str. Gt.

Fretless Bs.

Strings

Power Set

Steel-str. Gt.

Fretless Bs.

E. Piano 2

Strings

10

Power Set

Steel-str. Gt.

Fretless Bs.

E.Piano 2

Strings

12

Power Set

Steel-str. Gt.

Fretless Bs.

E.Piano 2

Strings

Power Set

Steel-str.Gt.

Fretless Bs.

E.Piano 2

Strings

Power Set

Steel-str.Gt.

Fretless Bs.

E.Piano 2

Strings

18

Power Set

Steel-str.Gt.

Fretless Bs.

E.Piano 2

Strings

20

Power Set

Steel-str.Gt.

Fretless Bs.

E.Piano 2

Strings

Power Set

Steel-str. Gt.

Fretless Bs.

E.Piano 2

Strings

Piano 1

Power Set

Steel-str. Gt.

Fretless Bs.

E.Piano 2

Strings

Piano 1

26

Power Set

Steel-str. Gt.

Fretless Bs.

E.Piano 2

Strings

Piano 1

28

Power Set

Steel-str. Gt.

Fretless Bs.

E.Piano 2

Strings

Piano 1

30

Power Set

Steel-str. Gt.

Fretless Bs.

E.Piano 2

Strings

Piano 1

32

Power Set

Steel-str. Gt.

Fretless Bs.

E.Piano 2

Strings

Piano 1

34

Power Set

Steel-str. Gt.

Fretless Bs.

E.Piano 2

Strings

Piano 1

36

Power Set

Steel-str. Gt.

Fretless Bs.

E.Piano 2

Strings

Piano 1

38

Power Set

Steel-str. Gt.

Fretless Bs.

E.Piano 2

Strings

Piano 1

40

Power Set

Steel-str. Gt.

Fretless Bs.

E.Piano 2

Strings

Piano 1

42

Power Set

Steel-str.Gt.

Fretless Bs.

E.Piano 2

Strings

Piano 1

44

Power Set

Steel-str.Gt.

Fretless Bs.

E.Piano 2

Strings

46

Power Set

Steel-str. Gt.

Fretless Bs.

E.Piano 2

Strings

Piano 2

48

Power Set

Steel-str. Gt.

Fretless Bs.

E.Piano 2

Strings

Piano 2

50

Power Set

Steel-str. Gt.

Fretless Bs.

E.Piano 2

Strings

52

Power Set

Steel-str. Gt.

Fretless Bs.

E.Piano 2

Strings

Piano 1

54

Power Set

Steel-str. Gt.

Fretless Bs.

E.Piano 2

Strings

Piano 1

56

Power Set

Steel-str. Gt.

Fretless Bs.

E.Piano 2

Strings

Piano 1

58

Power Set

Steel-str. Gt.

Fretless Bs.

E.Piano 2

Strings

Piano 1

60

Power Set

Steel-str. Gt.

Fretless Bs.

E.Piano 2

Strings

Piano 1

62

Power Set

Steel-str. Gt.

Fretless Bs.

E. Piano 2

Strings

Piano 1

64

Power Set

Steel-str. Gt.

Fretless Bs.

E. Piano 2

Strings

Piano 1

66

Power Set

Steel-str. Gt.

Fretless Bs.

E.Piano 2

Strings

Piano 1

68

Power Set

Steel-str. Gt.

Fretless Bs.

E.Piano 2

Strings

Piano 1

70

Power Set

Steel-str. Gt.

Fretless Bs.

E.Piano 2

Strings

Piano 1

72

Power Set

Steel-str. Gt.

Fretless Bs.

E.Piano 2

Strings

Piano 1

74

Power Set

Steel-str. Gt.

Fretless Bs.

E.Piano 2

Strings

Piano 1

76

Power Set

Steel-str. Gt.

Fretless Bs.

E.Piano 2

Strings

Piano 1

78

Power Set

Steel-str. Gt.

Fretless Bs.

Accordeon Fr.

E.Piano 2

Strings

Piano 1

80

Power Set

Steel-str. Gt.

Fretless Bs.

Accordeon Fr.

E.Piano 2

Strings

Piano 1

82

Power Set

Steel-str.Gt.

Fretless Bs.

Accordeon Fr.

E.Piano 2

Strings

Piano 1

84

Power Set

Steel-str.Gt.

Fretless Bs.

E.Piano 2

Strings

Piano 1

86

Power Set

Steel-str.Gt.

Fretless Bs.

Accordeon Fr.

E.Piano 2

Strings

Piano 1

88

Power Set

Steel-str.Gt.

Fretless Bs.

Accordeon Fr.

E.Piano 2

Strings

Piano 1

90

Power Set

Steel-str.Gt.

Fretless Bs.

Accordeon Fr.

E.Piano 2

Strings

Piano 1

92

Power Set

Steel-str.Gt.

Fretless Bs.

Accordeon Fr.

E.Piano 2

Strings

Piano 1

94

Power Set

Steel-str.Gt.

Fretless Bs.

Accordeon Fr.

E.Piano 2

Strings

Piano 1

96

Power Set

Steel-str.Gt.

Fretless Bs.

Accordeon Fr.

E.Piano 2

Strings

Piano 1

98

Power Set

Steel-str. Gt.

Fretless Bs.

Accordeon Fr.

E. Piano 2

Strings

Piano 1

100

Power Set

Steel-str. Gt.

Fretless Bs.

Accordeon Fr.

E. Piano 2

Strings

Piano 1

102

Power Set

Steel-str. Gt.

Fretless Bs.

E. Piano 2

Strings

104

Power Set

Steel-str. Gt.

Fretless Bs.

E. Piano 2

Strings

106

Power Set

Steel-str. Gt.

Fretless Bs.

E.Piano 2

Strings

108

Power Set

Steel-str. Gt.

Fretless Bs.

E.Piano 2

Strings

Piano 1

110

Power Set

Steel-str. Gt.

Fretless Bs.

E.Piano 2

Strings

Piano 1

112

Power Set

Steel-str. Gt.

Fretless Bs.

E.Piano 2

Strings

Piano 1

114

Power Set

Steel-str. Gt.

Fretless Bs.

E.Piano 2

Strings

Piano 1

116

Power Set

Steel-str. Gt.

Fretless Bs.

E.Piano 2

Strings

Piano 1

Power Set

Steel-str. Gt.

Fretless Bs.

E.Piano 2

Strings

Piano 1

Power Set

Steel-str. Gt.

Fretless Bs.

E.Piano 2

Strings

Piano 1

122

Power Set

Steel-str. Gt.

Fretless Bs.

E.Piano 2

Strings

Piano 1

124

Power Set

Steel-str. Gt.

Fretless Bs.

E.Piano 2

Strings

Piano 1

126

Power Set

Steel-str. Gt.

Fretless Bs.

E. Piano 2

Strings

Piano 1

128

Power Set

Steel-str. Gt.

Fretless Bs.

E. Piano 2

Strings

Piano 1

130

Power Set

Steel-str. Gt.

Fretless Bs.

E.Piano 2

Strings

Piano 1

132

Power Set

Steel-str. Gt.

Fretless Bs.

E.Piano 2

Strings

Piano 1

Power Set

Steel-str. Gt.

Fretless Bs.

E.Piano 2

Strings

Piano 1

Power Set

Steel-str. Gt.

Fretless Bs.

E.Piano 2

Strings

Piano 1

138

Power Set

Steel-str. Gt.

Fretless Bs.

E.Piano 2

Strings

Piano 1

140

Power Set

Steel-str. Gt.

Fretless Bs.

E.Piano 2

Strings

Piano 1

142

Power Set

Steel-str. Gt.

Fretless Bs.

Accordeon Fr.

E. Piano 2

Strings

Piano 1

144

Power Set

Steel-str. Gt.

Fretless Bs.

Accordeon Fr.

E. Piano 2

Strings

Piano 1

146

Power Set

Steel-str. Gt.

Fretless Bs.

Accordeon Fr.

E. Piano 2

Strings

Piano 1

148

Power Set

Steel-str. Gt.

Fretless Bs.

E. Piano 2

Strings

Piano 1

150

Power Set

Steel-str. Gt.

Fretless Bs.

E.Piano 2

Strings

Piano 1

152

Steel-str. Gt.

Fretless Bs.

Strings

Piano 1

Power Set

Fran - C'est Crit 3

♩ = 109,999908

5

9

13

17

21

25

29

33

37

V.S.

Power Set

41

45

49

52

55

58

61

64

67

70

Power Set

73

76

80

85

90

94

98

102

106

110

V.S.

Power Set

114

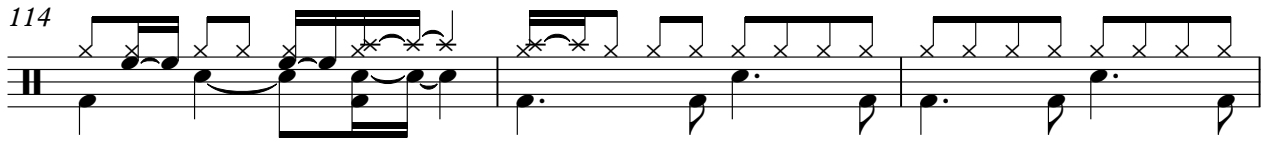

117

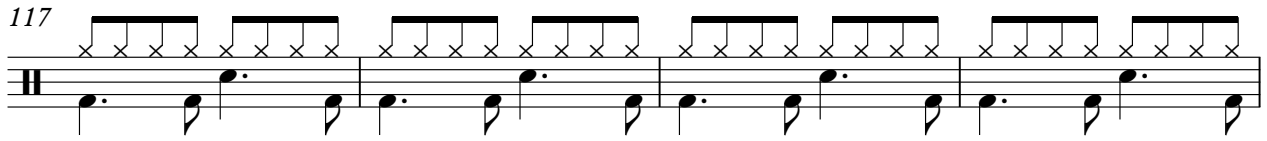

121

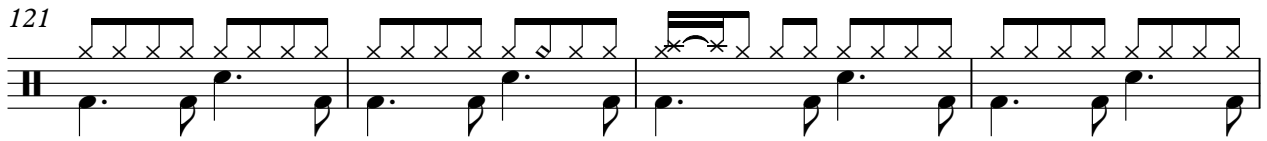

125

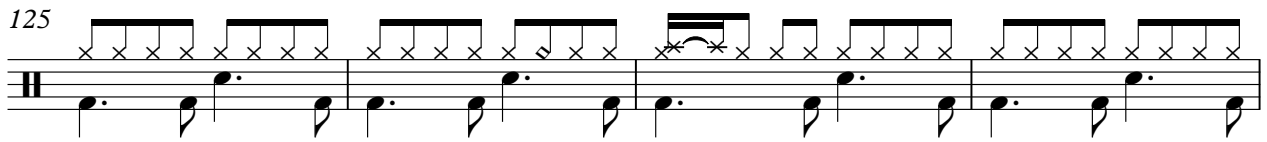

129

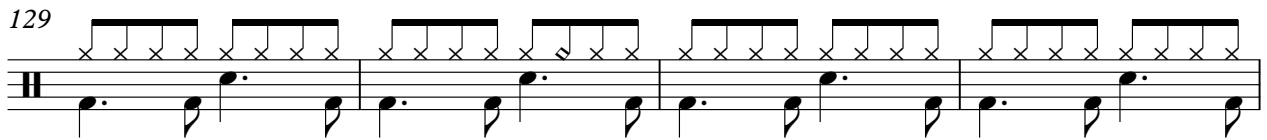

133

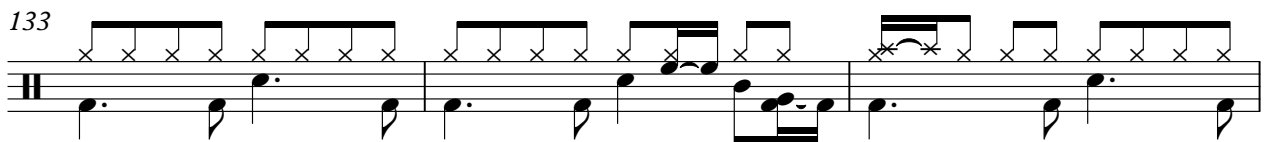

136

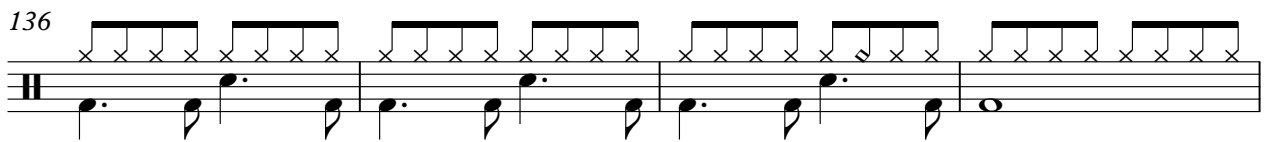

140

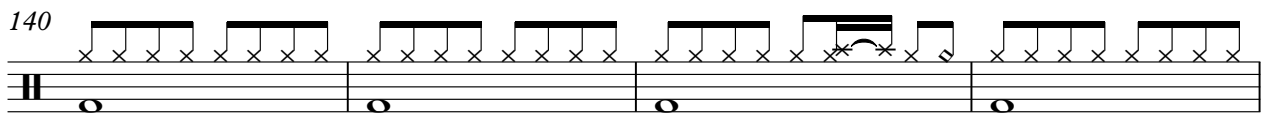

144

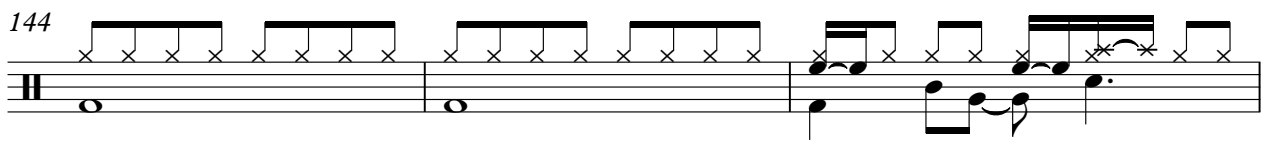

147

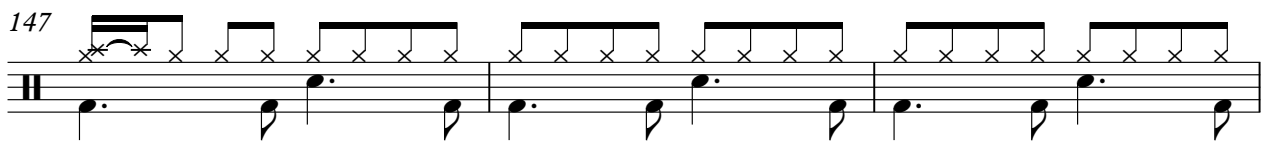

Power Set

150

♩ = 109,999908

4

7

10

13

16

19

22

25

28

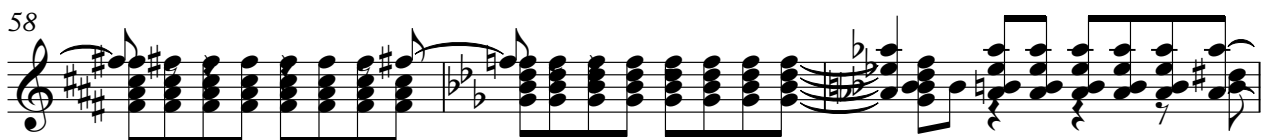
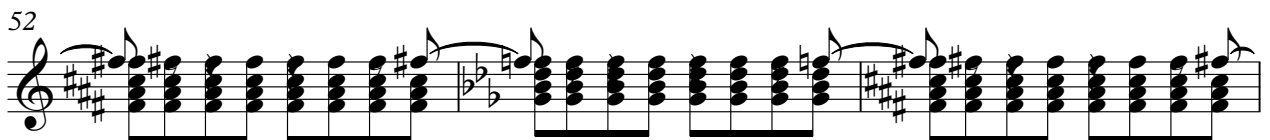
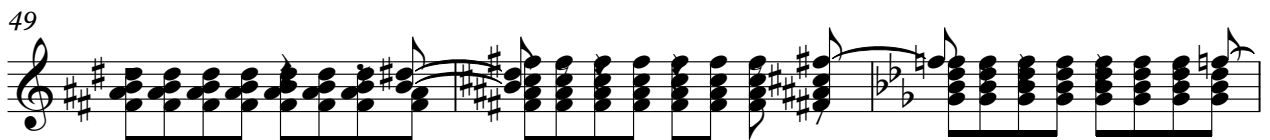
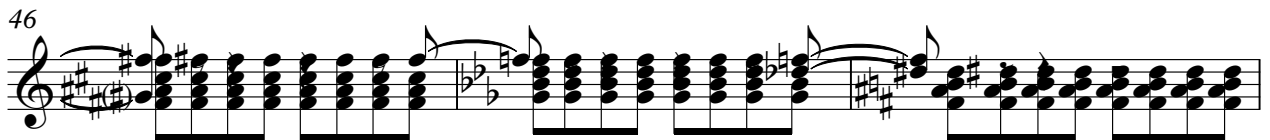
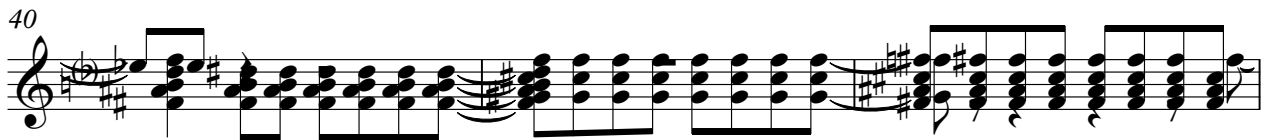
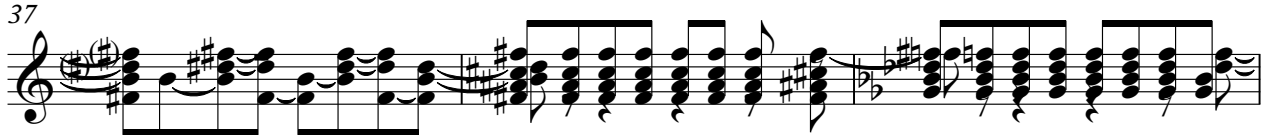
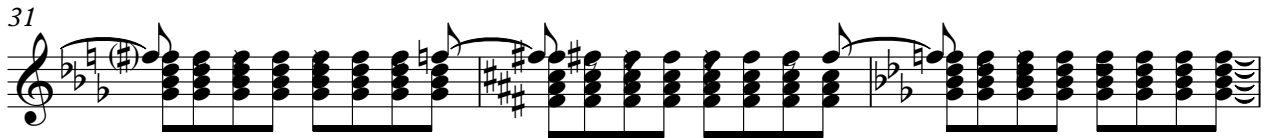

61

64

67

70

73

76

79

82

85

88

91

94

97

100

103

106

109

112

115

118

121

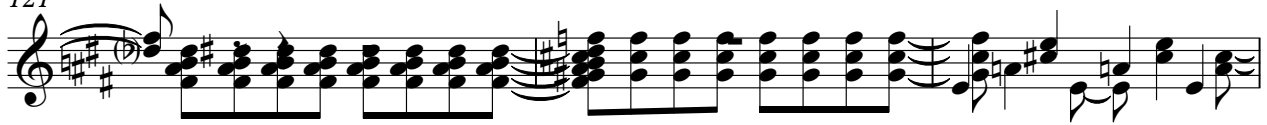

124

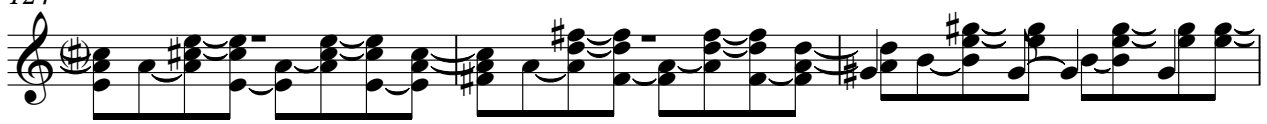

127

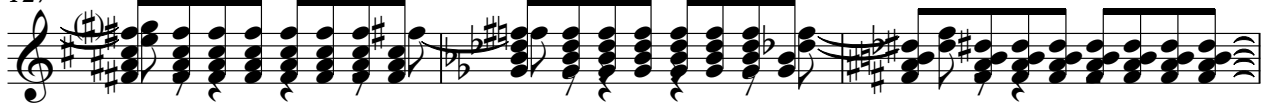

130

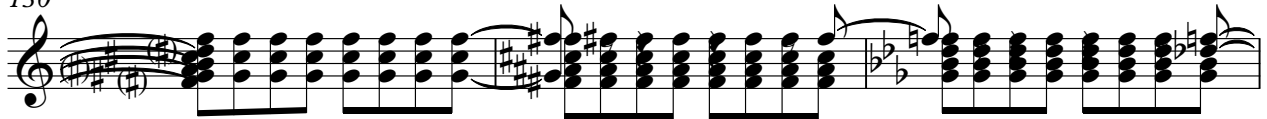

133

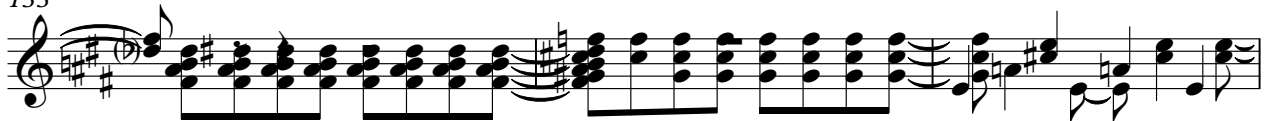

136

139

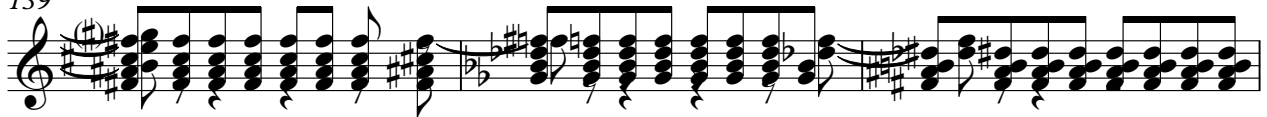

142

145

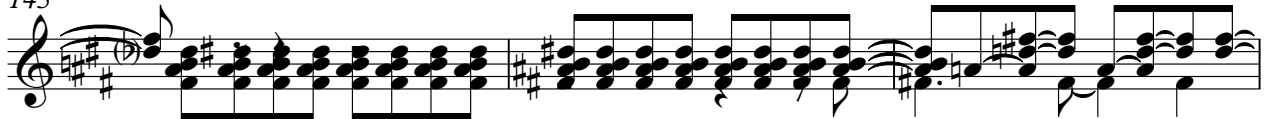

148

V.S.

150

Fretless Bs.

Fran - C'est Crit 3

♩ = 109,999908

V.S.

♩ = 109,999908

78

82

2

88

92

95

98

101

42

145

7

♩ = 109,999908

8

8

12

16

20

24

28

32

36

40

44

48

52

56

60

64

68

72

76

80

84

88

92

96

100

104

108

112

116

120

124

128

132

136

140

144

148

150

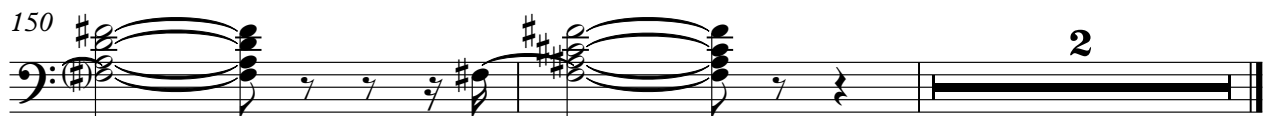

Fran - C'est Crit 3

Strings

♩ = 109,999908

5

11

18

24

33

41

48

54

60

67

V.S.

74

79

86

93

99

107

114

121

128

136

Strings

142

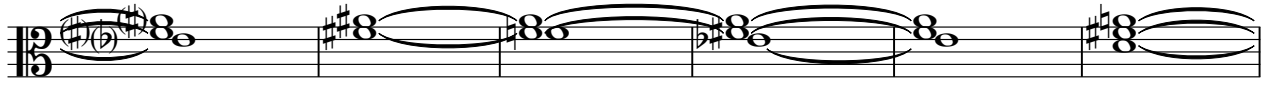

148

Fran - C'est Crit 3

Piano 1

♩ = 109,999908

22

27

31

35

40

53

58

63

67

9

127

132

136

141

146

150

152

♩ = 109,999908

44

48

104